CLAN

1965

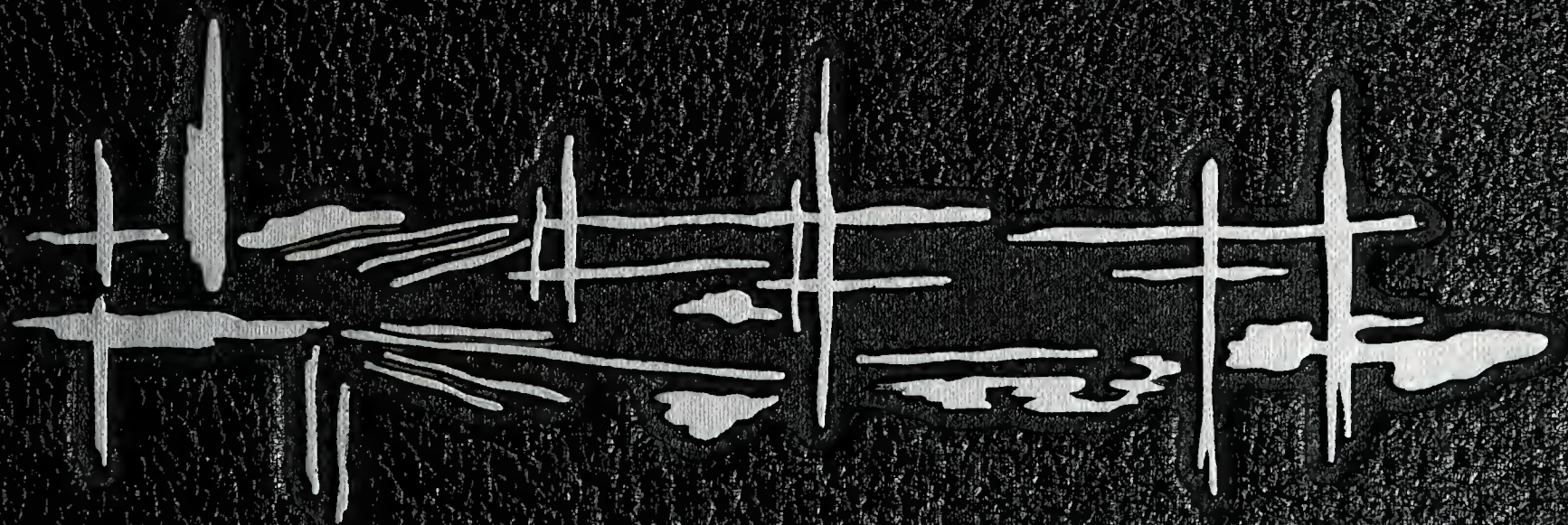

Bill —

Thanks for all the things you was about better than St. Louis — Hope you enjoyed Christmas Dinner in Chicago — Hope you had a good time in Memphis — Hope you will be able to come to St. Louis — Hope you enjoy the holidays and get your Velocity up — Hope 9.16 see you in St. Louis — Hope you have a great Christmas and a great New Year — (Bye!)

Bye!

Lee Wallace

Bill —

Maybe you're a lonny other and many other things but you are still like a kind of a dark to and Dave Lee

Bill —

Thanks for all the time spent in Chicago — It was a great pleasure to be with you — Hope you had a good time in St. Louis — Hope you enjoy the holidays and get your velocity up — Hope 9.16 see you in St. Louis

Bye!

Lee Wallace

Bill —

Thanks for this kind of thing — I don't know how much I can do for you — I know I can do much more than I have — Hope you have a great Christmas and a great New Year

Lee

Bill Wernick
Belongs to
this Book

Bill —
Glad to see
you and it's
good to know
you're back too. Good
luck always. Stay as
witty + sweet as you are.
Love,
Becki

Bill,
See yuh next year
(I hope) Good luck always
+ be good, OK??
Bye Now,
Love ya,
Margo

Bill
good luck in the
coming years it was
good driving you
demonstrated this year
I hope you drive better
next
Sam
TX

Bill
It's been fun
knowing you — I
wish we were better
friends. I've heard
a lot about some of
your parties & I hope
you have some this
summer that are
publicized enough that
we'll all be able to
have a share in the
booze (for a price?), and
all [redacted] times at
Dunstan's in your
trunk! [redacted] were
fun! [redacted] a nut
like you [redacted] but don't
get yourself in another
wreck. Next time you
see Doug say
hi!
Have fun this
summer see you
next year
Bernie Próbus

[redacted]

Ponsen JGS

Dear Bill,
It's been nice working
with you and I hope
the years to come will
be very successful.
Good luck.
Mrs. Jane A. Harrison

Bill —
Best of luck next
year and always! Don't
have anymore wrecks! Have
a real good summer in D.C.
Don't forget all the good times!
Love ya,
Janet

Bill

Please stay as sweet and nice as you are. Stay away from those quiter drivers (it wasn't your fault) Anyway Bill you've got a good personality and just keep it ok

Jane Serry

Bill
you've been in enough wars the past two years & I'm sure you saved every one in the pleasure from dying of boredom. Do the same next year. Best of luck & kisses

To Bill,
Have Washington
for the rest still
making a profit. Thanks
for making a many rides
and for the everything
you've done for me next year.
Cappelize' '69
John

Bill

It's been nice knowing you, and I guess I may even miss you next year, even though I doubt it.

Lotsa luck and keep cool!

Al Stewart

Bill
Had a little hard luck this year - will do even great knowing you
Billy Bob

FOREWORD

Bill,
Too bad you missed so much school.
Class of 67 - chee.
Have fun this summer &
see you next year.
Lyle Brown

McLean High School celebrates its tenth anniversary this year. In the past ten years we have witnessed the growth and maturity of not only a school, but of a tradition and a spirit. In this issue, we of the CLAN staff have attempted to capture an understanding of this tradition and a sense of this spirit.

In bringing into sharp focus student and faculty life this anniversary year, we have become keenly aware of the significance of this maturity in recognizing that McLean High School is a dynamic and challenging institution where opportunities for learning are unlimited.

Bill,
I hope the future holds the best for you.
Have a great time this summer.
Luck next year.
Lindsay McManus

Bill
so sorry we hadn't had more time to get acquainted this summer. I miss you. Don't you don't be too hard on Yank Sluver
Bruce
See you next year.

Virtus Mine Honour

CLAN

McLEAN HIGH SCHOOL

McLEAN, VIRGINIA

VOLUME 10

CLAN EDITORS

STEVE DANTZKER	Editor-in-Chief
FONSTER BULLARD	Assistant Editor
LYNN DARNALL	Faculty Editor
ILKA MARSCHALL	Underclassmen Editor
STEVE DANTZKER	Senior Editor
TOM PURCELL	Organizations Editor
PAM ESCH	Activities Editor
TOM BURBAGE	Boys' Sports Editor
LESLIE MILLER	Co-Girls' Sports Editor
JANET BACON	Co-Girls' Sports Editor
MISS IRENE ADAMUSKO	Faculty Advisor
MR. HARRY MARANIAN	Faculty Advisor

CLAN STAFF

Laurie Acker
Loretta Byers
Ann Cafaro
Pam Falls
Vicki Fern
Nancy Germeraad
Helen Gooch
Diana Gray
Cole Jeffries
Sara Kerr
Barbara Segal
Diana Steece
Bob Van Arsdall

Photos By:

Tommy Armour
Luke Wright
Harris & Ewing Studios
National School Studios

Dear Jim,
It's been lots of fun working on the Book with you. I'll see you next year Bill - (sure do know what a mess I am about everything) Cindy Crole
Have fun in Junior

TABLE OF CONTENTS

Foreword 1

Dedication 6-7

Faculty 8-21

Underclassmen 22-55

Seniors 56-109

Organizations 110-153

Activities 154-177

Sports 178-218

Patrons 219

Senior Directory 220-223

Index 224

DEDICATION

Though most people only

remain at McLean High School

for four years,

twenty-one of The Faculty

have served us devotedly

since our opening in 1955.

TO THEM WE PROUDLY

DEDICATE THIS OUR

TENTH ANNIVERSARY ISSUE . . .

Seated: Mrs. Alice Severy, Miss Mary Kennedy, Miss Julia Gunn, Mrs. Martha Walsh, Mrs. Mary Taugner, Mrs. Edith Hebblethwaite, Mrs. Helen Krell. Standing: Miss Carrie Chapman, Mr. Arthur Day, Miss Edith Elliott, Mr. Austin Myer, Miss Mary Lou Carroll, Mr. Palmer Rutherford, Mrs. Rachel Ames, Mr. Joseph Lyons, Miss Norma Dektor.

Alice M. Severy
Hope to see you
next year.

Mr. Craighill Burks

Mrs. Mildred Lowe

Mrs. Vyonne Puffenberger

Miss Lloyd Townsend

Mrs. Elizabeth White

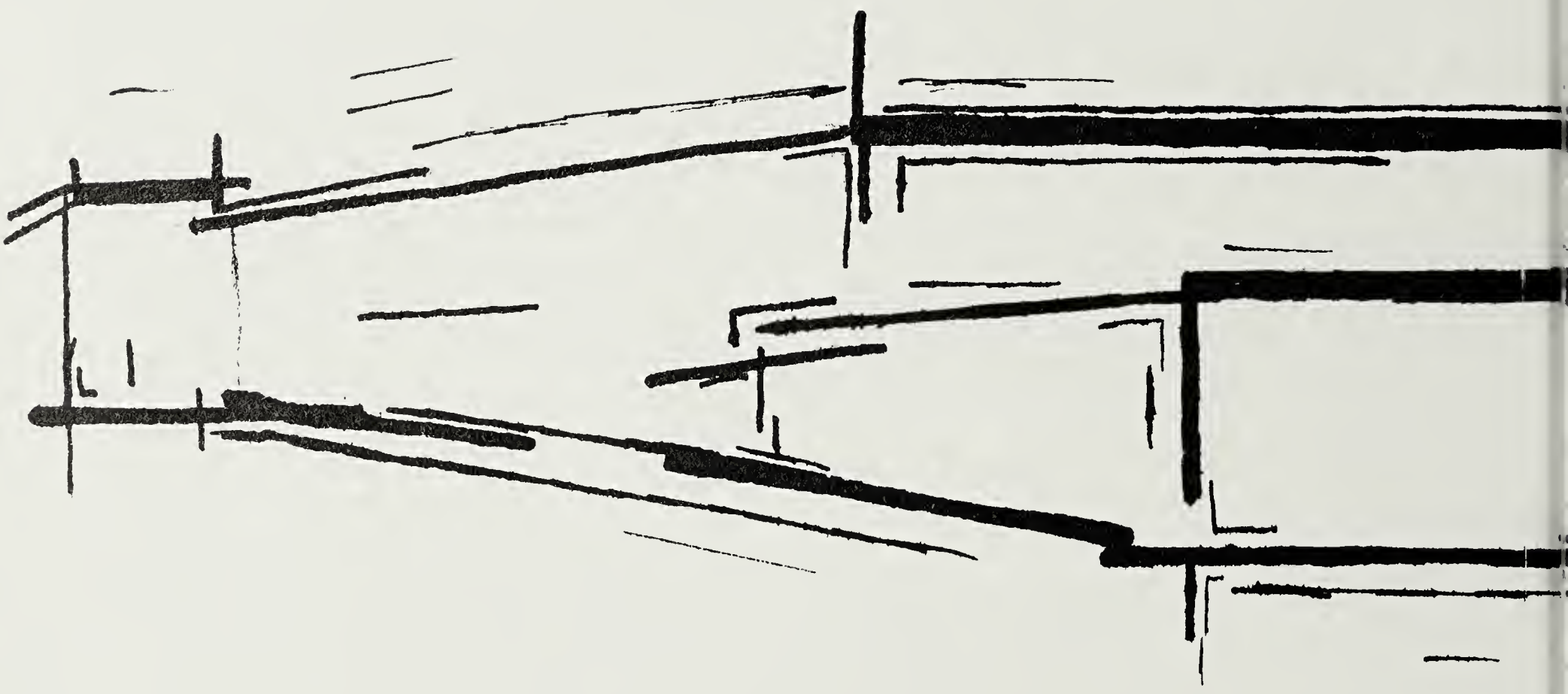

FACULTY

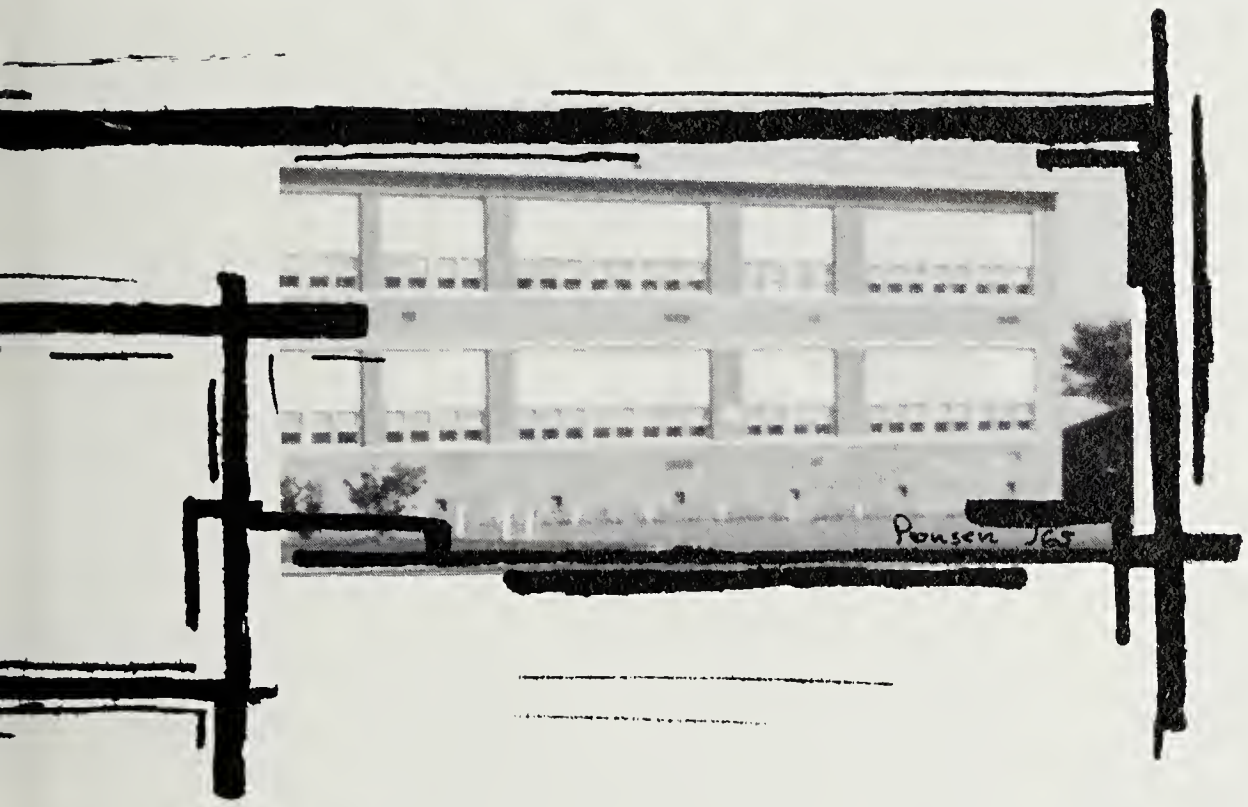

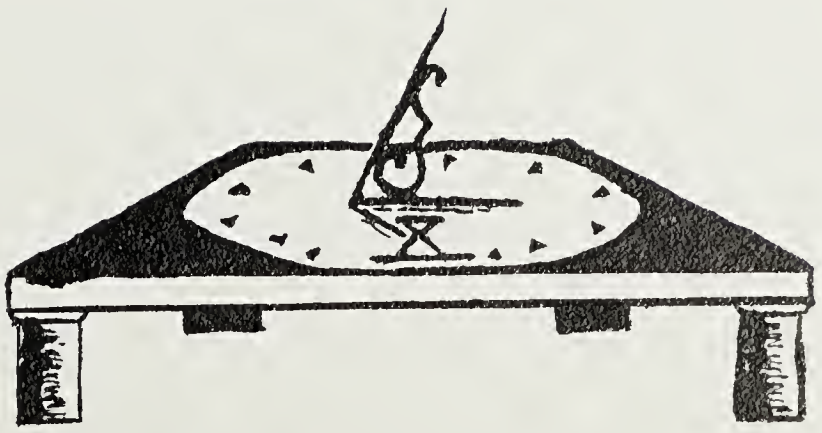

PRINCIPAL

Mr. Eugene E. Griffith

This is Mr. Griffith's first year as Principal of McLean High School. He came to us after many years of experience in the Public School System of the District of Columbia. In his short time at McLean, Mr. Griffith has gained the respect of both faculty and student body alike through his judicious handling of the vast administrative problems encountered during the year. We look forward to another equally successful year under his guidance.

ASSISTANT PRINCIPAL FOR INSTRUCTION, Mr. George Y. Wilkins

This is Mr. Wilkins first year at McLean High School. He came to us with many years of experience in education both in public schools as well as in government service. His various duties include: working with teachers on problems related to their classwork, with students and parents, he is also in charge of the textbook rental system, works with instructional materials, substitute teachers, student teachers, and represents the school on the local and state levels. The rapport he quickly established with both faculty and students has gained him the respect of all people connected with McLean High School.

ASSISTANT PRINCIPAL FOR ADMINISTRATION, Mr. Joseph J. Lyons, Jr.

Mr. Lyons has been at McLean High School for ten busy years. His duties are many including: coordination of student transportation, preparation of many statistical reports, handling of many student problems, and cleanliness of the school building. Mr. Lyons, in addition to being an able administrator, is a friend to whom one can turn for guidance and help.

DIRECTOR OF GUIDANCE, Mrs. Mildred M. Lowe

Mrs. Lowe is a person of tremendous warmth and ability. She has been at McLean High since its doors opened in 1955 and there is probably no one who has contributed more to the success and happiness of the school and students as she. Her administrative duties, at times, seem overwhelming, but a student or teacher with a problem is never turned away. To McLean High School, she epitomizes the type of Guidance Director all schools desire but few are lucky enough to have.

Mr. Craighill S. Burks

Mr. Burks, McLean High School's Principal since its opening in 1955, left this year to complete work on his doctorate at the University of Delaware. The progress of McLean High School owes much to his foresight and guidance. The faculty and students have missed him greatly and patiently await his return.

OFFICE STAFF

Mrs. Frances L. Goold
IBM

Mrs. June A. Harrison
Finance Officer

Mrs. Eleanor Pickering
Guidance Secretary

Mrs. Edna M. Reynolds
Secretary, Main Office

Mrs. Francis P. Sweet
Guidance Secretary

Mrs. Dorothy Wilgus
Main Office

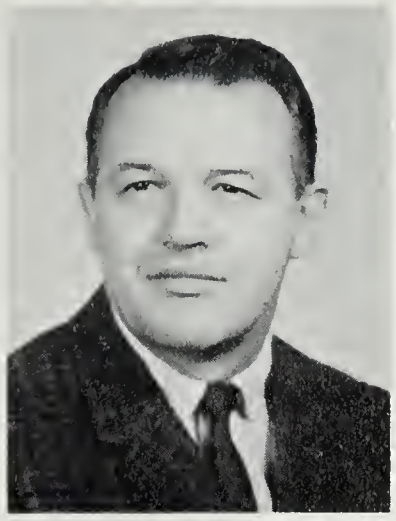

William H. Abell
Physical Education
Shepherd College, B.S.
University of Nevada
The American University

Louise A. Acton
Developmental Reading
Mount Holyoke College, B.A.
Syracuse University, M.S.
Sorbonne, Paris, France
Bryn Mawr College

Irene M. Adamusko
English
California State College, B.S.
University of Pittsburgh, M.A.
Pennsylvania State

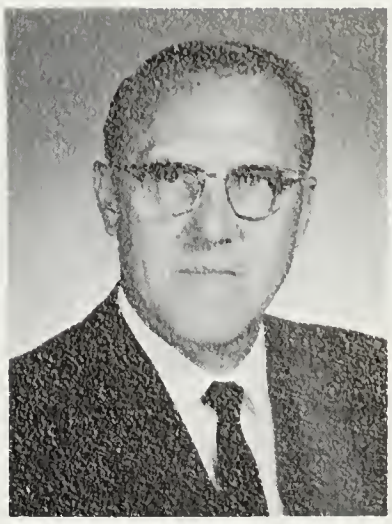

Alvin G. Ames
General Business
Capital University, B.A.
Ohio State University, M.A.

Rachel A. Ames
English
Wisconsin State College, B.S.
American University
George Washington University

Jewell M. Asling
Math
Southeast Missouri State College, B.S.
American University
University of Virginia

Libby Auten
Business
University of North Carolina, B.S.

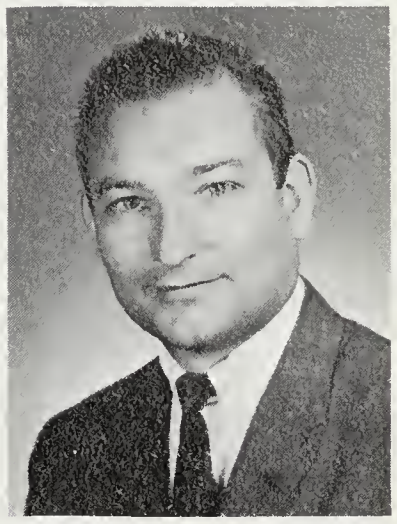

Allen R. Barrow
Social Studies
Dartmouth College, A.B.
Boston University, Ed. M.

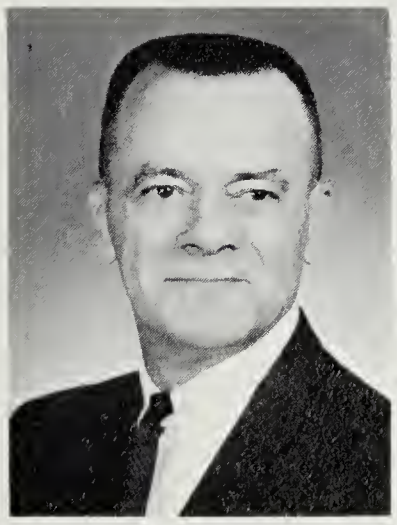

Wilson R. Bartlett
Foreign Language
U.S. Naval Academy, B.S.
American University, M. Ed.
College of Puget Sound
Georgetown University
University of Maryland

Denise Brooks
Science
College of William and Mary, B.S.

Anne B. Cadman
English
New York University
Oberlin College, B.A.
George Washington University

Anne Cadman
To future Congressman, Bill
Best wishes, Bill

Mary Lou Carroll
Health and Physical Education
Madison College, B.S.

Eltse B. Carter
American Civilization, Journalism
Florida State University, B.S.
George Washington University, M.A.
Yale University

Grace W. Carter
Latin, English
Randolph-Macon Woman's College
University of Virginia

Sara Jane Catron
English
St. Joseph's College, B.A.
St. John's University
Brooklyn College
University of Arizona

J. Catron

Carrie F. Chapman
10th and 11th Grade Counselor
University of Mississippi, B.S.
George Peabody College, M.A.

Mary E. Cleary
English
St. Joseph's College
St. John's University
Trenton College

Charlotte D. Conger
Counselor, English, Sociol Studies
University of Wisconsin, B.A.
Columbia University
George Washington University
University of Virginia

Wendell C. Davis
Science
West Virginia University, B.S.
University of Florida
Duke University

Arthur W. Day, Jr.
Social Studies
Wilson Teachers College, B.S.
University of Maryland
George Washington University
University of Virginia
University of California

Norma H. Dektor
Librarian
West Chester State Teachers College, B.S.
William and Mary College
Western Reserve, B.S.
Duke University

Edna M. Derrick
Home Economics
West Virginia State College
University of Virginia
George Washington University

Mrs. Wilhelm, a frequent visitor to the A/C classes.

Catherine N. Deverall
Foreign Language
George Washington University, B.A., M.A.
University of Maryland
American University
Universite de Paris

Louise H. Dewitz
English
Keuka College
Syracuse University
Albany State Teacher's College
Columbia University
Johns Hopkin University
William and Mary College

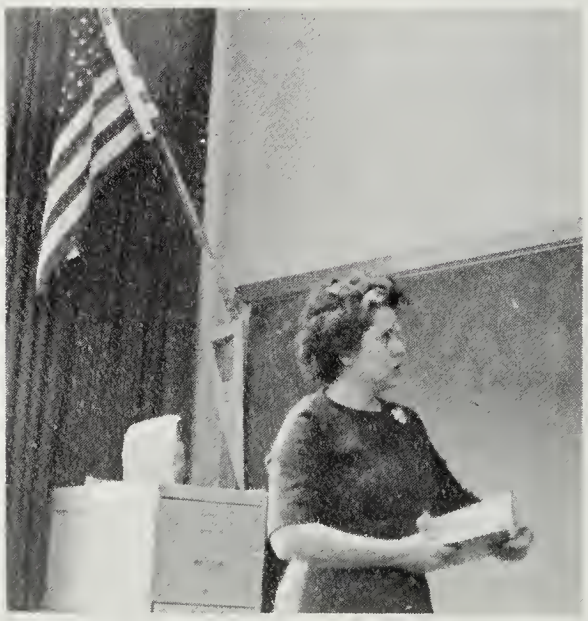

"Well, I think that's the answer."

"That's a tree."

Thomas M. Dolan
Health and Physical Education
University of Maryland, B.S.

Johanna B. Donaldson
Science
Berea College, A.B.
University of North Carolina
University of Colorado
Cornell University

. . . . EARTH SCIENCE . . . DRAMA . . . PSSC

Lula Cherry Drell
Social Studies
Westhampton College, B.A.
University of Chicago, M.A.

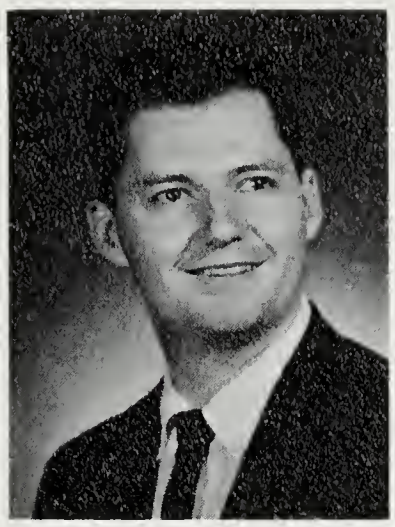

John F. Duncan
Drama
Catholic University, A.B.

Edith M. Elliott
Math
Concord College, A.B.
University of Virginia, M.Ed.

Mamie E. Ferrell
Math
Ohio State University, B.S., M.S.
George Washington University
University of Virginia
University of Maine

"That's all I can stands, I can't stands no more."

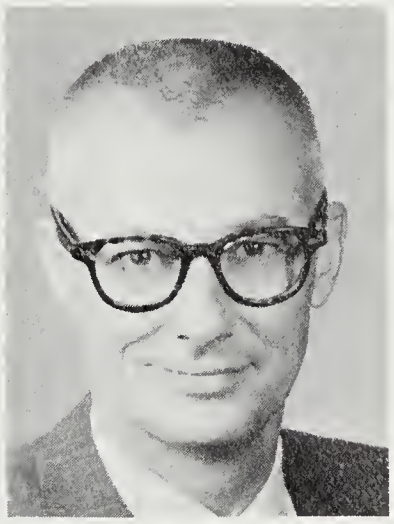

William L. Fey, Jr. (Crd. U.S.N. ret.)
Math
U.S. Naval Academy, B.S.
George Washington University, M.A.
University of Virginia
Lafayette College
American University

Sula Floros
Social Studies, Foreign Language
University of North Carolina, B.A.

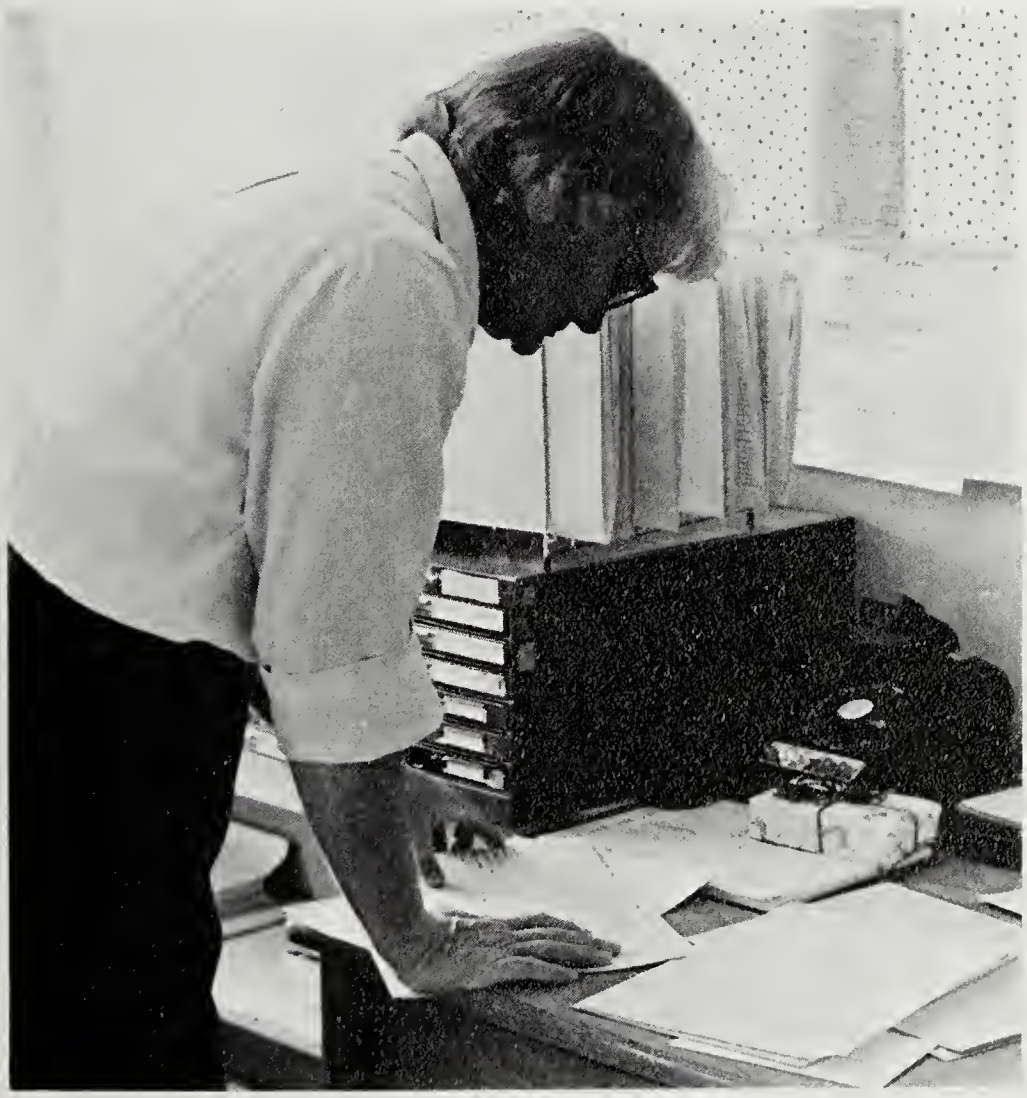

"Twenty-four and still a tenth grader!"

Norman L. Fowler
Social Studies
Bloomsburg State College, B.S.
George Washington University, M.A.

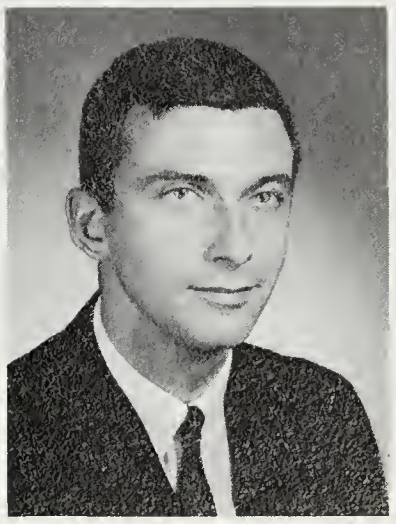

Ronald J. Gaddon
English
Catholic University, A.B.
Georgetown University
American University

Jean Blair Gentry
Social Studies
Occidental College, B.A.
U.C.L.A.
American University
Georgetown University

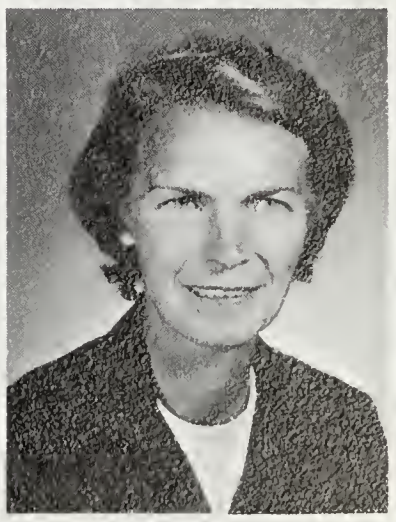

Edna Gibson
Health and Physical Education
University of North Carolina, B.S.
A.S.T.C., M.A.

PHYSICS . . . SOCIOLOGY . . . ECONOMICS . . .

Eloise Guillory Gilbert
Vocational Training
Northwestern Louisiana State College, B.S.
University of Virginia

Julia Covington Gunn
Social Studies
Radford College, B.S.
University of Columbia, M.A.

Jean Hanchette
Foreign Language
Elmira College, B.A.
University of Virginia
George Washington University

Edith B. Hebblethwaite
Foreign Language
Northwestern University, A.B., M.A.
Universidad Nacional Autonoma de Mexico
George Washington University
Hollins College

Joyce Hoffman
Counseling-12th Grade
Roanoke College, A.B.
Middlebury College
George Washington University

Winifred M. Howard
Math
Southern Illinois University, B.Ed.
State University of Iowa, M.A.

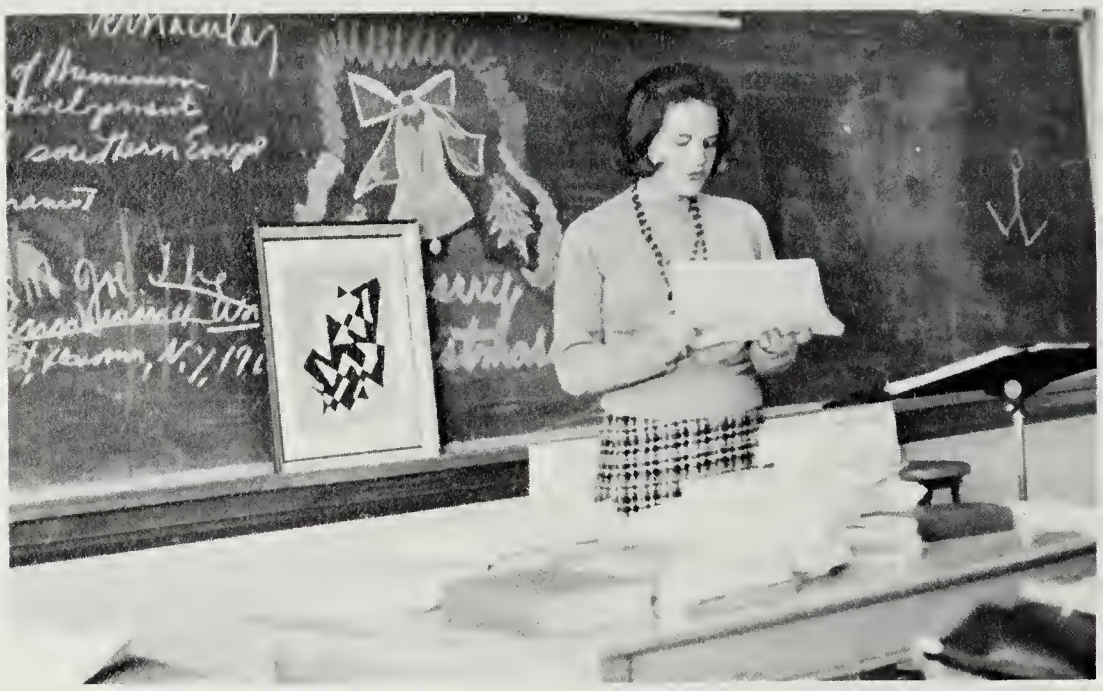

Miss Kennedy

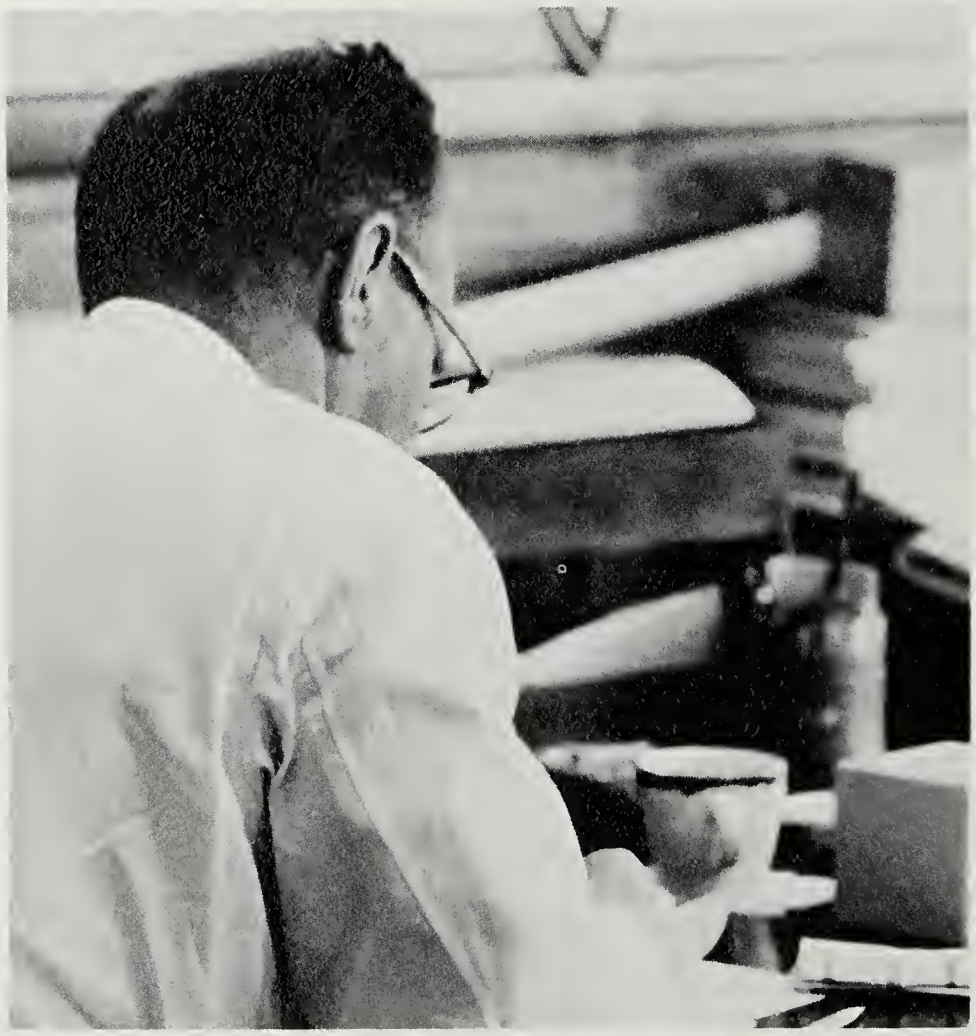

Mr. Lyons - hard at work.

Gloria C. Huckabee
Assistant Librarian
Boston University, B.S.
Catholic University, M.S.

B. Forrest Hutton
Industrial Arts
West Virginia Tech., B.S.

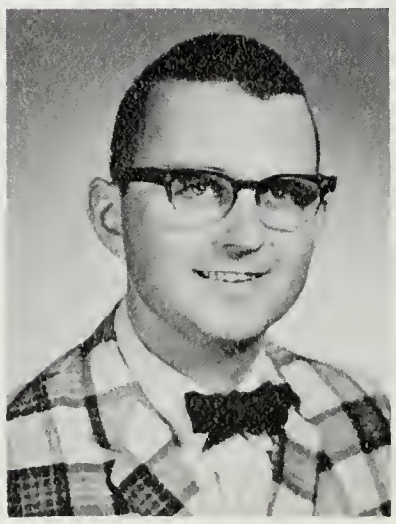

Norbert W. Irvine
Fine Arts
Washington-Lee University, A.B.
Claremont University Center, M.A.

Irene W. Jones
Visiting Teacher
Rice Institute, B.A.
Teacher's College, New Britain, Conn.

. . . CREATIVE WRITING . . . FUNCTIONS . . .

Mrs. Poulson

Bill
I'm sorry you weren't with us in AC
The last few months. You should be the
star of AC next year. Best wishes -
[illegible]

Mary E. Kennedy
Social Studies
Hollins College
University of North Carolina, A.B.
Harvard University

Ruth P. Keppel
English
Syracuse University, A.B.
Trinity College, M.A.

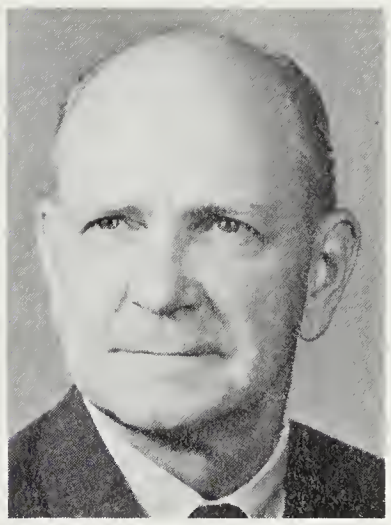

Col. Kenneth D. Kerby
Math
U.S. Naval Academy, B.S.
American University, M.A.

Helen S. Krell
Social Studies and English
Washington State University, B.A.
University of Virginia

A/C Office

Best of luck, Bill!
H. Maranian

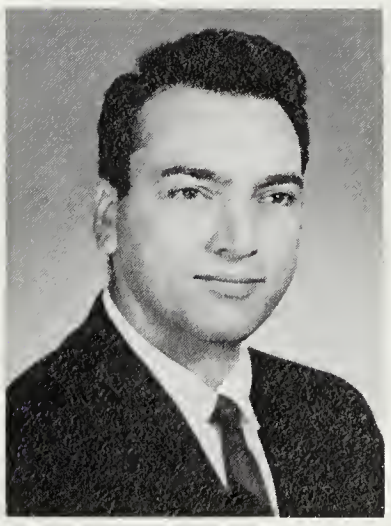

Nicholas Lailas
Science
University of Miami, B.S.
John Hopkins University
University of Virginia

Helen W. Lerg
Social Studies
Wisconsin State Univ., B.E.
Columbia Univ., M.A.

Philip H. Lester
Music
Lebanon Valley College, B.S.
Catholic Univ., M.A.

Harry Maranian
Social Studies
American Univ., B.A., M.A.
Univ. of Miami
Univ. of North Carolina

Mary T. Marshall
Senior Counselor
Westhampton College
American Univ., A.B.
George Washington Graduate School

Robert D. McGuire
Science
Northeastern Oklahoma A & M Jr. College, A.A.
Oklahoma State Univ., B.S.

Jimmie L. Miller
H. & P.E.
Univ. of Virginia, B.S.
George Washington Univ., A.M.

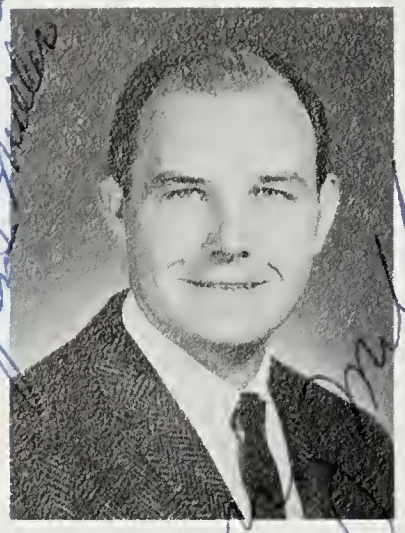

Jerry E. Miller
Music
Nebraska Wesleyan, B.A.
Univ. of Colorado
Univ. of Nebraska

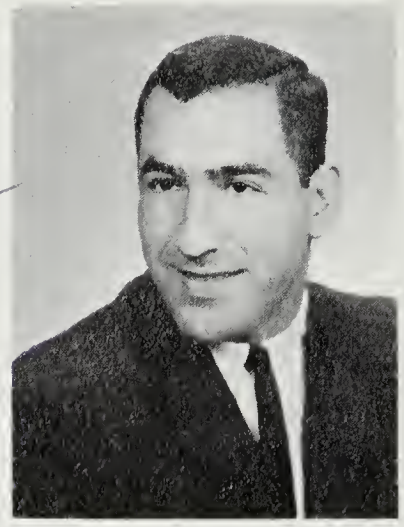

Edward D. Mooradian
Science and H. & P.E.
Univ. of Buffalo, Ed.B
Univ. of Maryland, M.A.

Barbara G. Morrison
Foreign Language
Washington State Univ., B.A.
Sorbonne

Col. A.H. Myer
Math.
Salem College, A.B.
Univ. of Virginia
Univ. of West Virginia
American Univ.

Lilian V. Nunn
Art
Longwood College, B.S.
Duke Univ., M.Ed.
Columbia Univ., M.A.

"We love you Jerry, oh yes we do!"

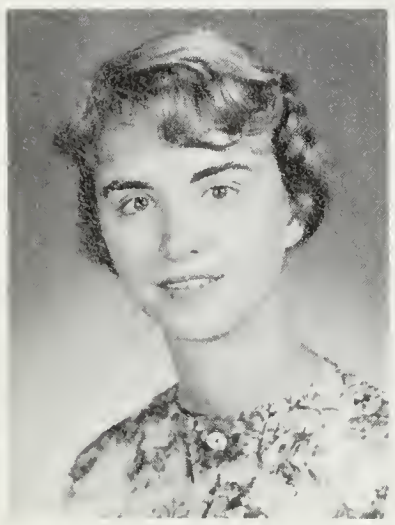

Beth H. Oakes
Foreign Language
Pembroke College, B.A.
Goethe Institute
Univ. of Pennsylvania
Northwestern Univ.

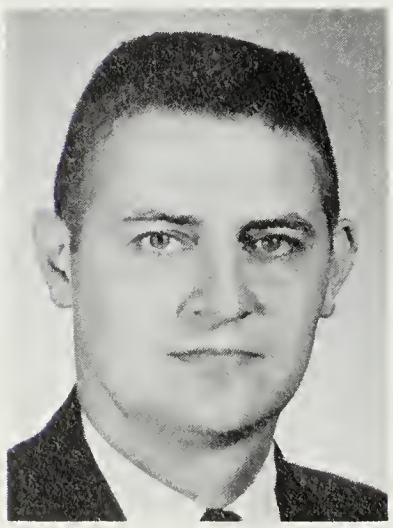

Dennis K. Osborn
Math
Univ. of Tennessee, B.A.

"Gee, I don't know, what do you want to do tonight, Ed?"

Sara E. Page
English
Winthrop College, B.A.

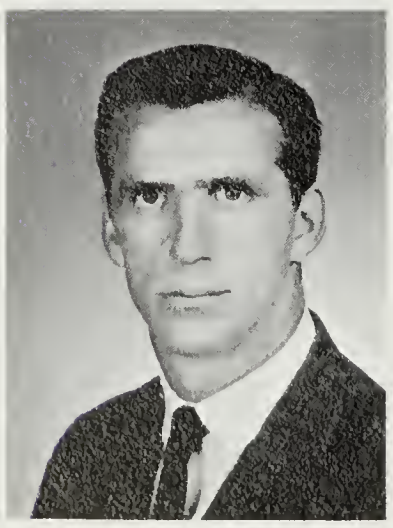

Gus Panagos
Director of H. & P.E.
George Washington Univ., A.A., B.S., M.A.

CIVILIZATION . . . AP CHEMISTRY . . .

"Did you hear the one about ...?"

Margaret R. Parker
10th & 11th Grade Counselor
Richmond Professional Institute, B.S.
George Washington Univ.

Richard Patrick
English
Haverford College, B.A.
State Univ. of Iowa

Paul E. Pence
Industrial Arts
Florida Southern College, B.S.

James G. Perry
Foreign Language
Univ. of Virginia, B.S.
Kalamazoo College
Universidad de las Americos
Georgetown Univ.

"See? no royalties!"

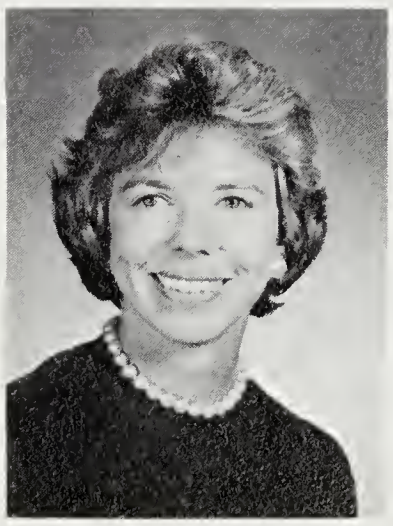

Ann S. Poulson
Math
Vassar College, B.A.
George Washington Univ., M.A.
Univ. of Dayton
Univ. of Virginia
American Univ.

Muriel F. Price
Science
Shenandoah College
Madison College,
George Washington Univ.
Univ. of Virginia

Vyonne D. Puffenberger
English
Madison College, B.A.
George Washington Univ.

Don R. Rapier
Math
Hampden-Sydney College, B.S.
Univ. of Arkansas, M.S.

Elizabeth M. Regan
Science
St. Catherine's College, B.A.

Frances B. Rome
Public Health Nurse
Univ. of Virginia, R.N.

MADRIGALS . .

. . . TRIGONOMETRY . . . BSCS BIOLOGY . . . AP

Melvin M. Rose
Science
St. Francis College, B.S.
Indiana State Teacher's College, B.A.
Univ. of Virginia, M. Ed.
Univ. of London

Eleanor Steele Ruddle
Business Education
Madison College, B.S.

"Our Miss Brooks!"

William S. Rumbough
Science
Univ. of Virginia, B.S.
George Washington Univ., M.A.,
Ed.D.

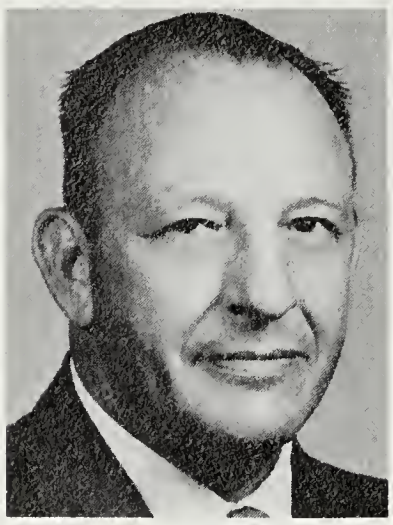

Palmer S. Rutherford
Guidance Counselor
Roanoke College, B.S.
George Washington Univ., M.A.
Univ. of Virginia
Radford State Teacher's College
College of William and Mary

"Did you take into account the fudge factor?"

Alice Underwood Severy
Social Studies
Univ. of Michigan, A.B.
George Washington Univ.
Univ. of Virginia
American Univ.
Wayne Univ.

Mary-Alyce Shanahan
English
Keene State College, B.E.
Columbia Univ., M.A.
Univ. of Virginia

Fonda W. Simmons
Counseling
Glenville State College, A.B.
West Virginia Univ., M.A.
George Washington Univ.

Milton C. Simpson
Math
College of William and Mary, B.S.

Hallock P. Smell, Jr.
Distributive Education
V.P.I., B.S.
Univ. of Virginia
Georgetown Univ.

ANISH . . .

Helen M. Stiltz
Math
State Univ., College of Education,
New York, B.S.

Zaidee W. Stokes
H. & P.E.
Univ. of Southern Missippi, B.S.
San Diego State College, M.A.
Univ. of California
Univ. of Southern California

Terry Jo Sullivan
Foreign Language
St. Louis Univ.
Univ. of Miami, B.Ed.

Mary S. Taugner
Business Education
Northeast Missouri State Teacher's,
B.S.
American Univ.
George Washington Univ.

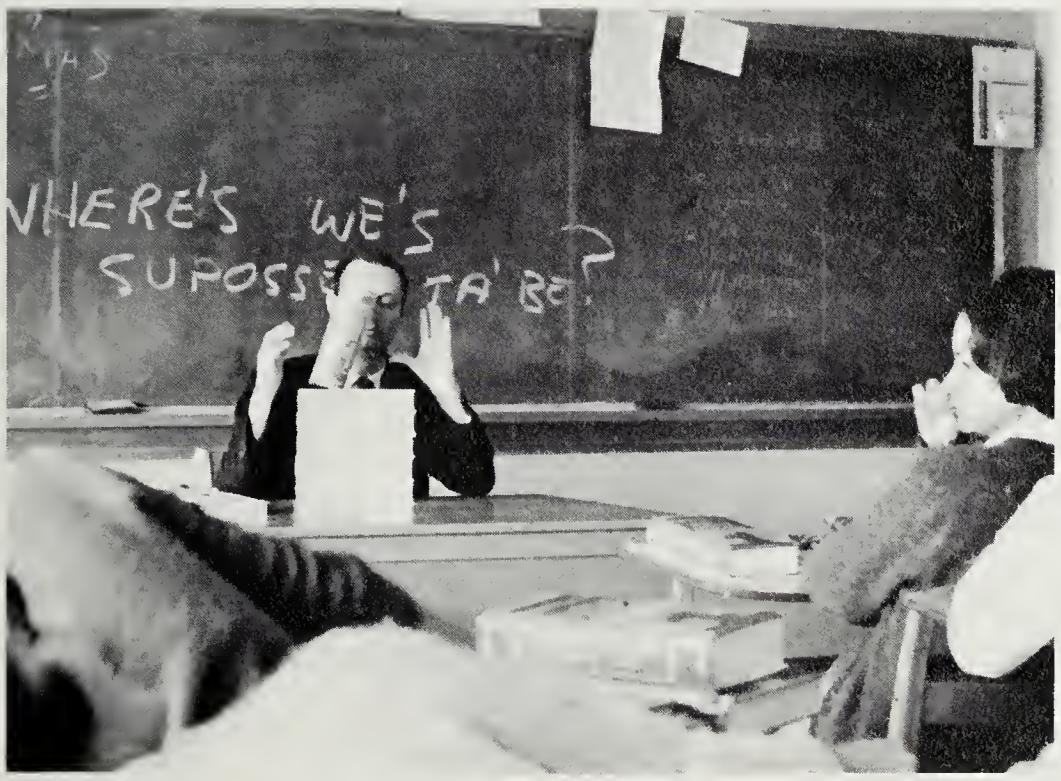

Decline and fall of American Civilization.

Lloyd Townsend
H. & P.E.
Sargent College, B.S.

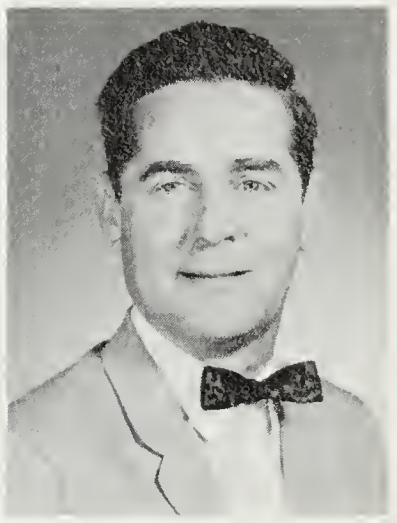

Edwin L. Vergason
English
Bowdoin College, B.S.
George Washington Univ., M.A.
Yale Drama School
Univ. of Richmond

"May I have your attention for the announce-
ents?"

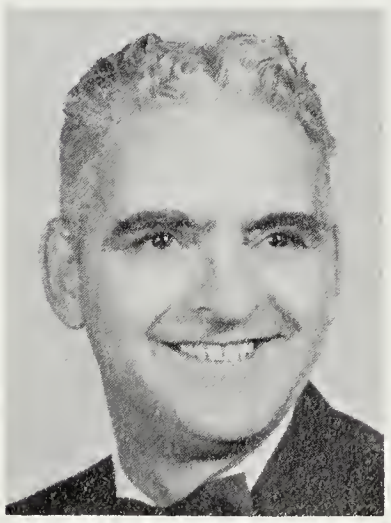

Wilfred C. Vienneau
Foreign Language
George Washington Univ., A.A., A.B.

Martha L. Walsh
Science
Westhampton College, B.A.
Univ. of Virginia, M.A.
George Washington Univ.
Brown Univ.
Bowdoin College

Charles W. Weisiger, Jr.
Social Studies
Univ. of Virginia, B.S., M.A.

Elizabeth M. White
Foreign Language
Morningside College, B.A.
Univ. of Iowa, M.A.
College of William and Mary
George Washington Univ.

Eleanor W. Zimmerman
English
Florida State College for Women, A.B.
American Univ.
George Washington Univ.
Univ. of Virginia
Madison College

DISTRIBUTIVE EDUCATION . . .

Bill How Come there
aint more person
like you? Remember
I am giving your
parents the Credit
Daisy

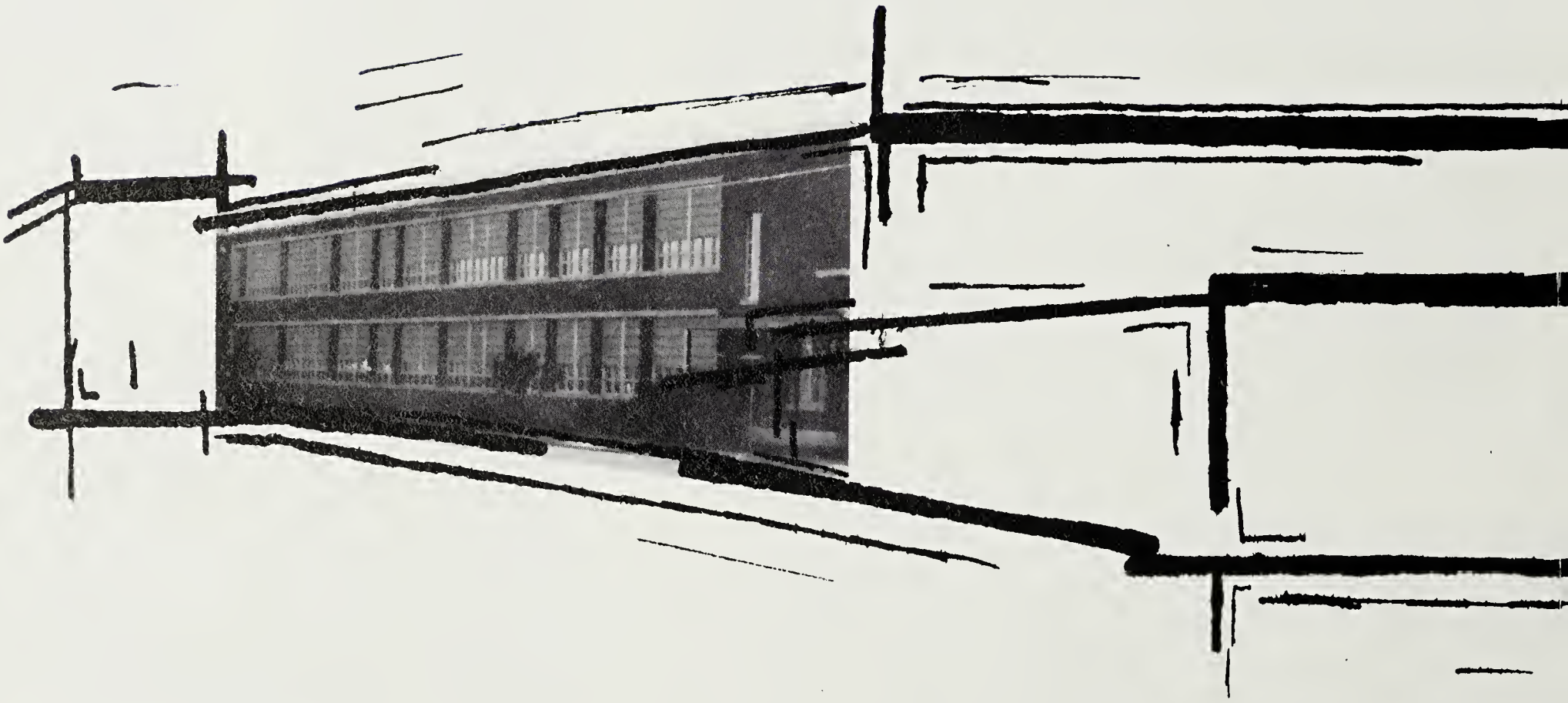

UNDERCLASSMEN

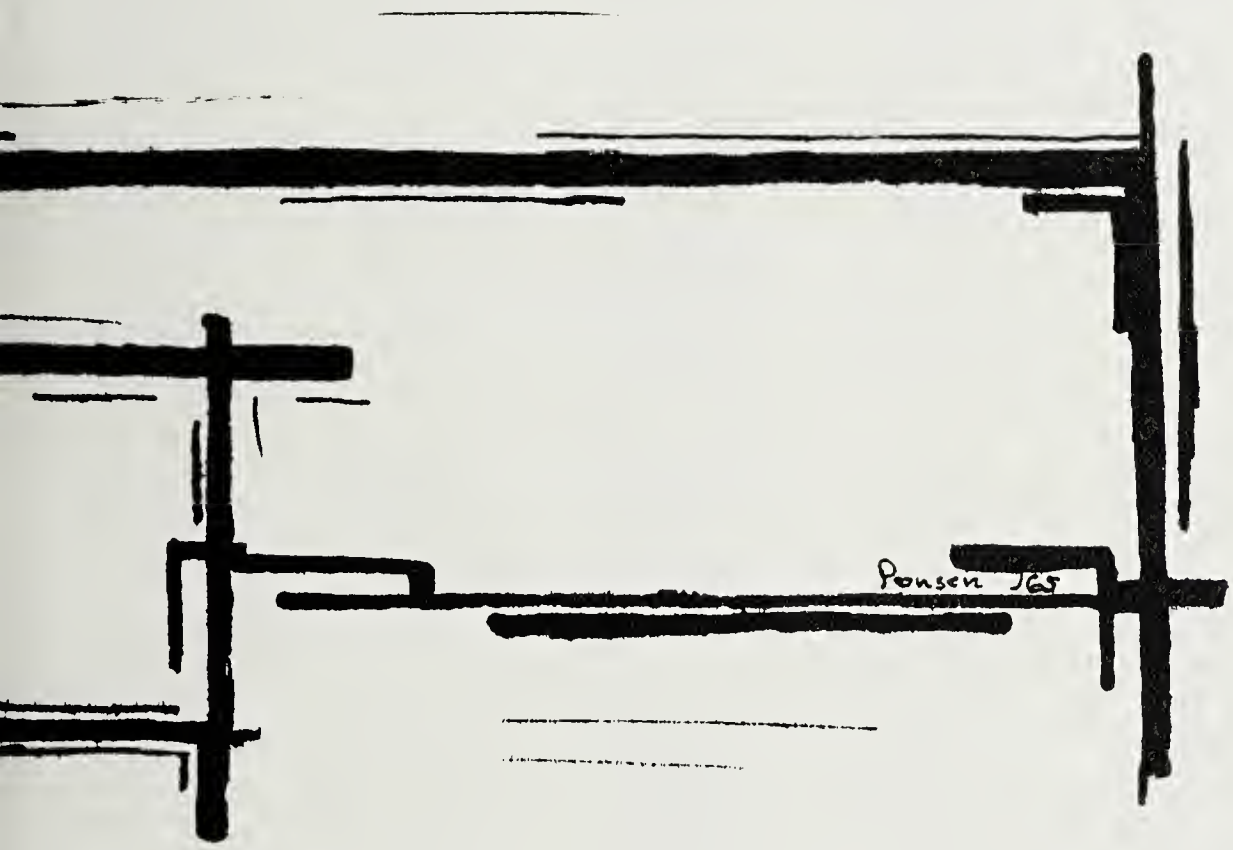

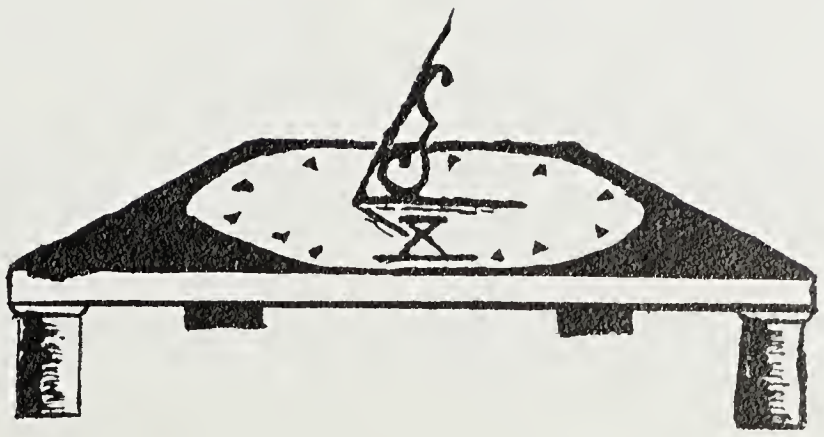

FRESHMAN CLASS

Row 1: J.D. Fitz, Vice President; Gary Cloppas, President; Jill Juncker, Secretary. Row 2: Mike Vergason, Senator; Janet Cunningham, Treasurer; Dede Polk, Senator.

The Freshman Class got off to a late start but eventually its constitution was passed and dues were set at two dollars with a goal of seven hundred and fifty dollars. Class cards were delivered to all Freshmen who paid dues; these cards permitted students to engage in all Freshmen activities and in particular the class trip which everyone seemed to enjoy.

The year has been an exciting one for our class—we had long looked forward to our coming to McLean and anticipate with eagerness our remaining years in this our school.

Charles Abell
Doug Adams
Kathy Akre

James Alderton
Mark Allen
John Amann

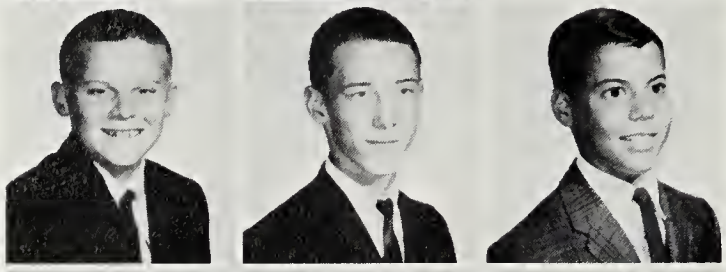

Coleman Anderson
Wendy Andriot
Mary Ashby

Charles Avery
Delonnie Avery
Hellen Ayoub

Anne Bacon
Carol Baker
Charles Ballinger

Marcia Bare
Carol Barham
Mike Barry

Tom Beckett
Robert Beek
Lance Beets

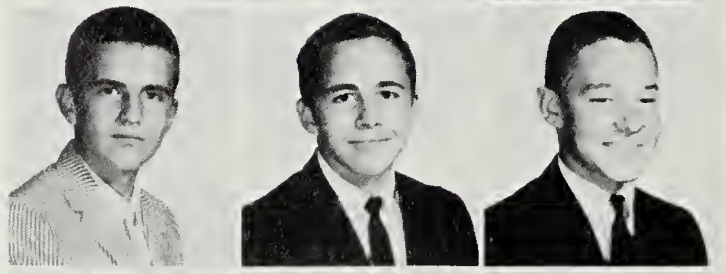

Neal Beets
Steve Bell
Bill Bennett

Barbara Berkstresser
Cindy Bieber
Ellen Billengsley

Bill Black
Mary Black
Linda Blencoe

Judy Boaz
Charlie Booher
Patty Bott
Laurie Bouchey
Richard Bradley
Scott Bradley

Pat Bratton
Kathy Brokau
Laurel Brown
York Brown
Joan Burbage
Karen Burgess

Keith Burr
Mike Burrell
Nancy Byers
Craig Cadwallader
Evelyn Caldwell
Gay Callaway

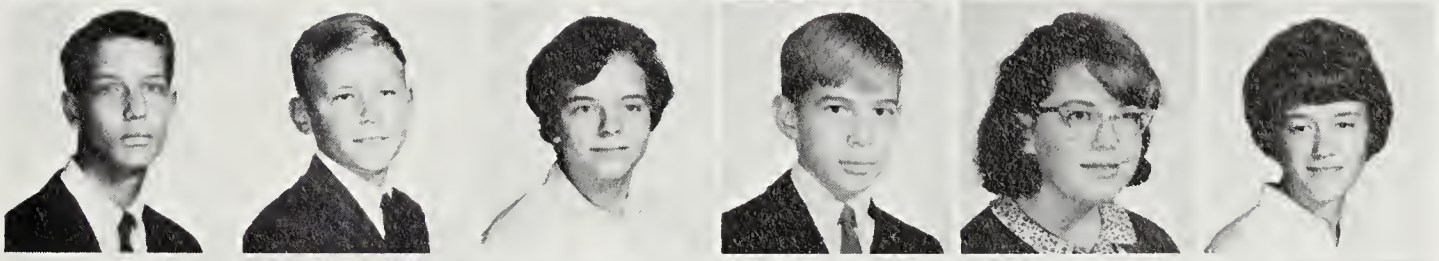

Barbara Campbell
Phillip Canter
Arthur Carney
Stephen Carney
Gregg Cason
Glenn Chambers

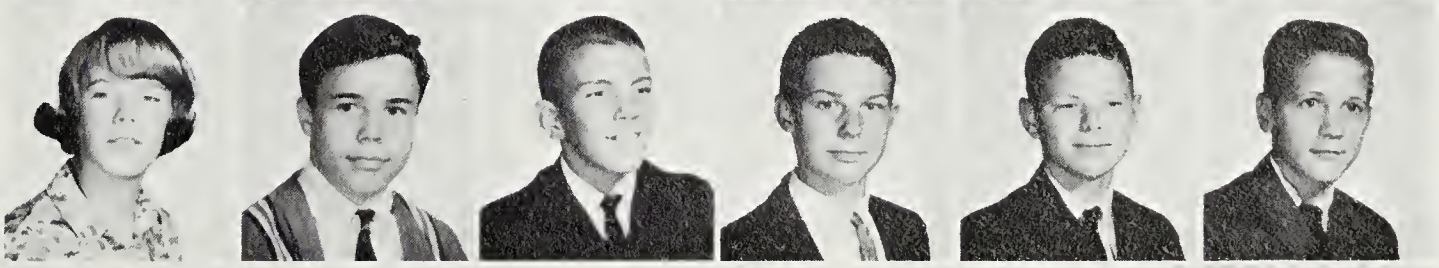

Susan Chapman
Eileen Chattleton
Patricia Christman
Susan Calgett
Bruce Clarke
Brett Clifford

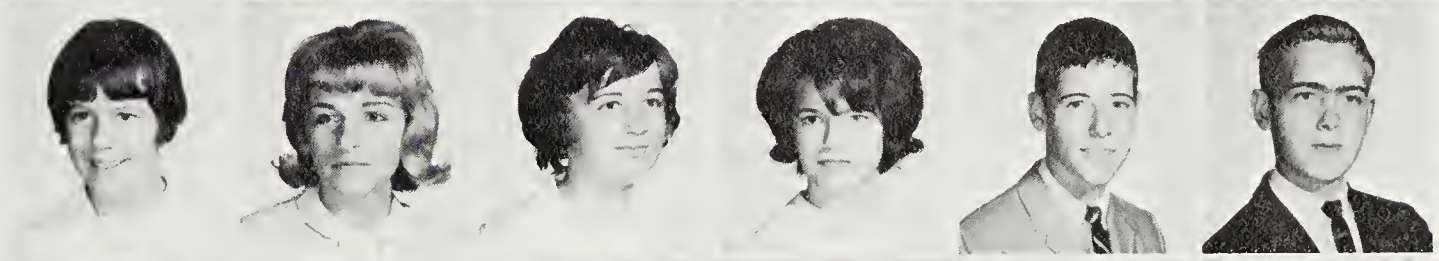

Gary Cloppas
Steve Cole
Virginia Collins
Georgia Compton
John Conover
Theresa Coogan

Charlaine Cook
Greg Cooley
John Coppedge
Nancy Crandall
Gail Crawford
Judy Crockett

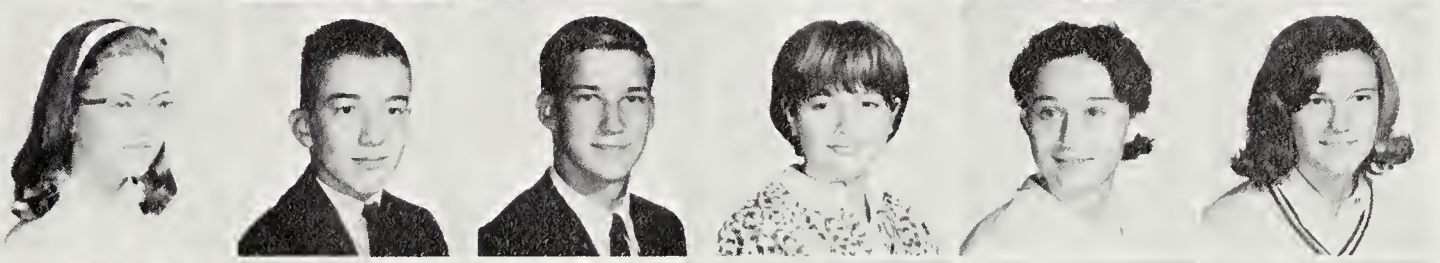

Mary Crouter
Nancy Crutcher
Janet Cunningham
Bob Curilla
Dan Curran
James Currie

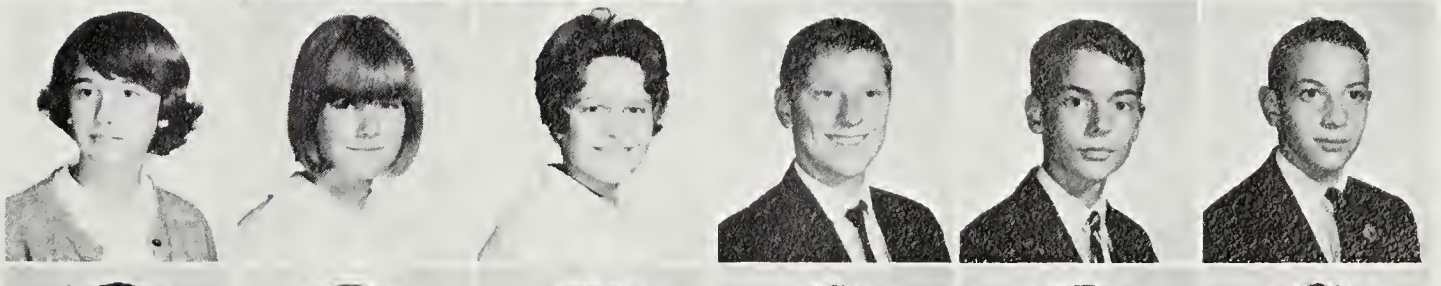

Dave Daley
Richard Dalton
Sue Darick
Steve Darling
Cabell Davis
Martha Davis

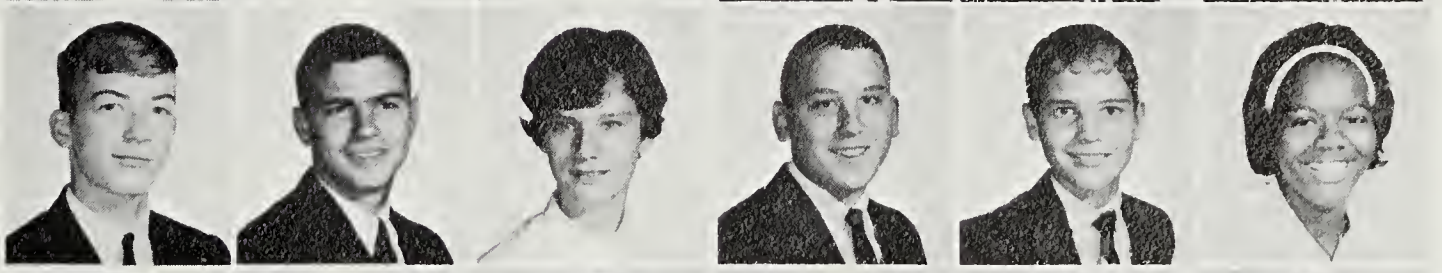

Mary Davis
Robert Davis
Susan Davis
Dennis Day
Gary Day
Sherry Deal

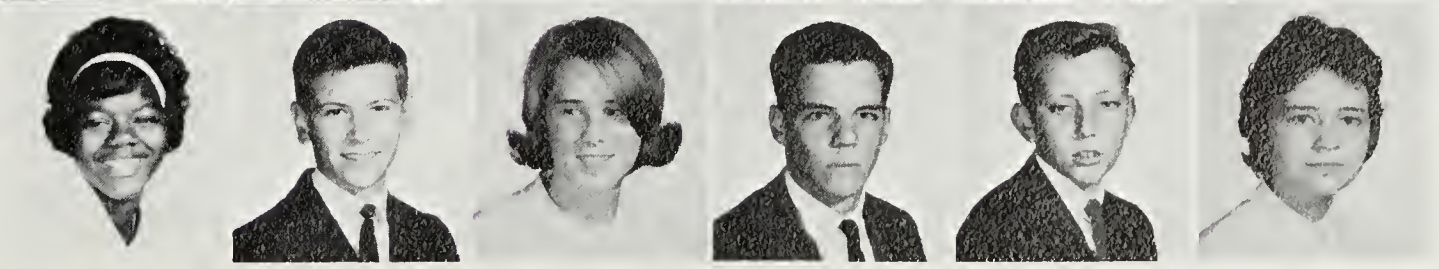

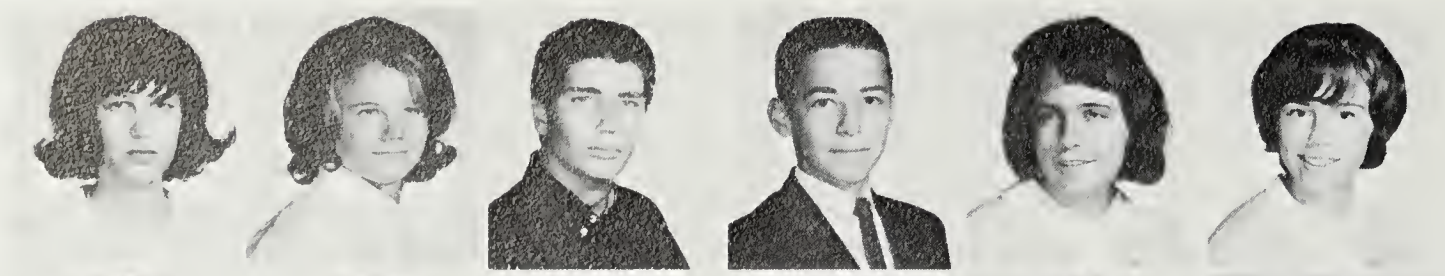

Sharon DeSanti
Theresa Determan
Doug Detty
Frederich Dieterich
Alice Dillon
Sue Dillon

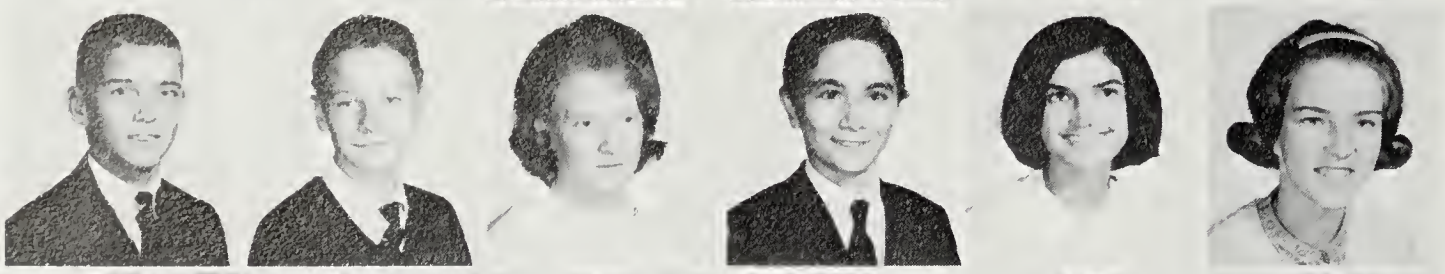

Pat Dolan
Mike Donnhauser
Kathy Donovan
Michael Doty
Susan Dowling
Ann Downs

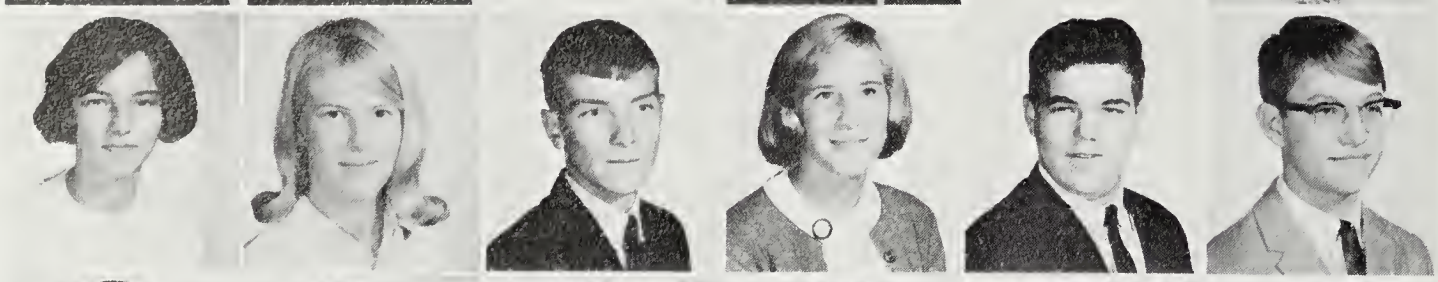

Ann Dowro
Liz Durston
Edward Eadie
Ann Egan
Tom Eldredge
Stan Elkins

Vince Ellin
Laura Elliott
Linda Elliott
Linda Esch
Laura Farber
Bob Farrell

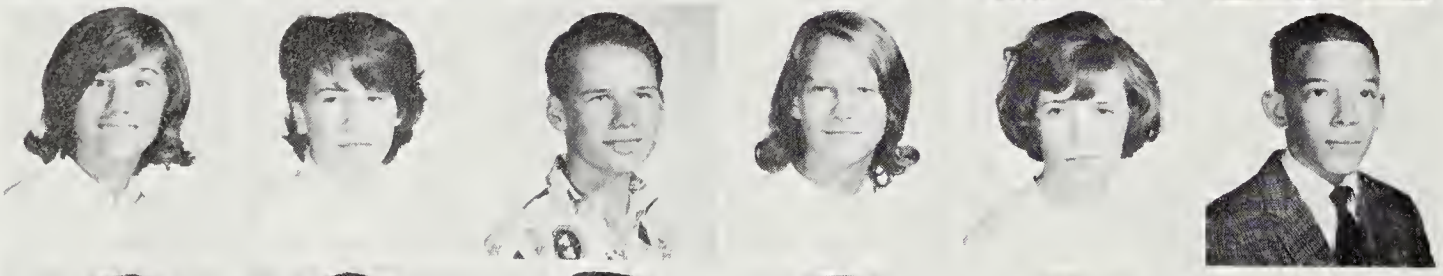

Ginny Farrell
Linda Farrington
Alan Fauhl
Rose Anne Featherston
Jill Feeley
Neil Fewell

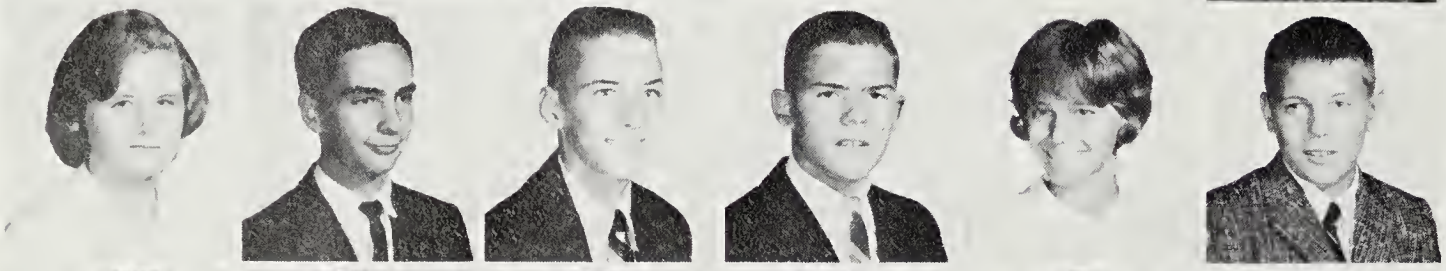

Pat Finch
Wayne Fisher
J.D. Fitz
Cary Fitzhugh
Susan Flook
Timothy Foresman

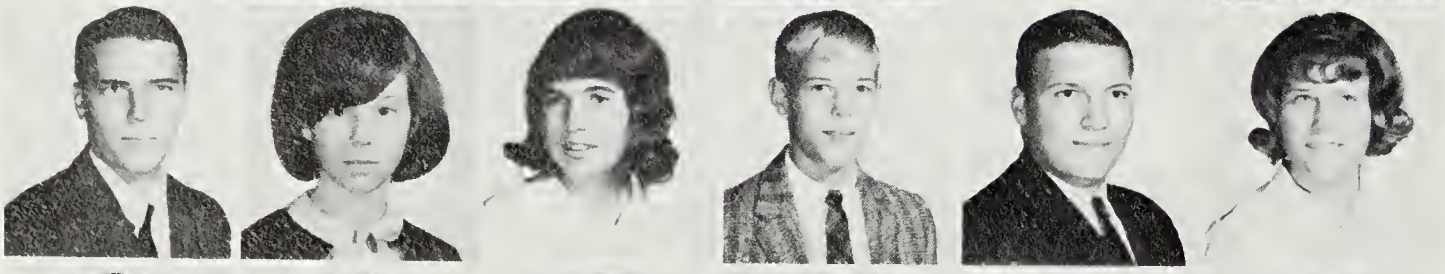

David Forrest
Jan Foss
Diane Fowler
John Freeman
Douglas French
Deborah Fritz

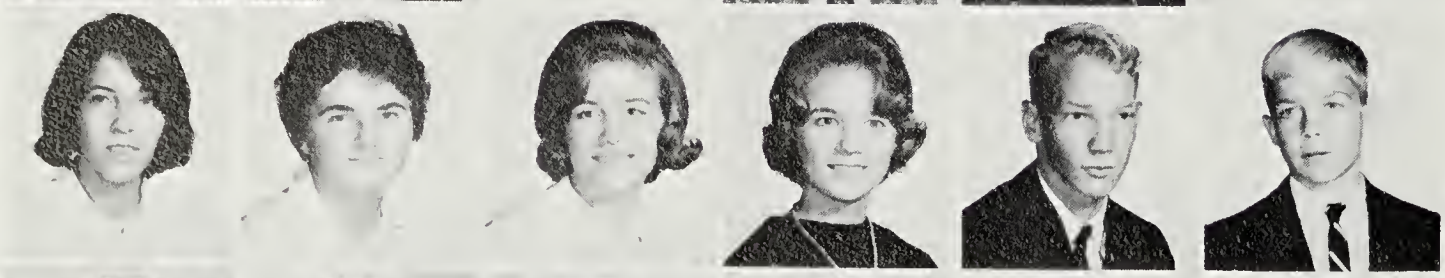

Donna Froehlich
Kathy Frontczak
Barbara Gardner
Gay Gardner
Bob Gaudsmith
Jimmy Gavin

Diannah Georges
Joseph Gersuk
Nicki Gherardi
Cliff Gibbons
Mark Gibson
Carol Gillis

Dennis Glidden
Ron Going
Pat Gokey
Robert Golff
Ron Goings
Patricia Gorman

Nancy Grady
Nancy Greenley
Janice Greenwood

Mary Grieves
Ronald Griffith
Michael Grossman

David Guillaudeou
Ann Hagen
Billie Hampton

John Hampton
Bill Handy
John Harden

Bob Harrington
Douglas Hartwick
Jane Hatfield

Mike Hawes
Russ Hawley
Cathy Hayes

Doug Hays
Dana Herriman
Kathy Hibler

Sandy Hinds
John Holte
Van Hoofnagle

Ann Hope
Kim Howell
Dianne Huckins

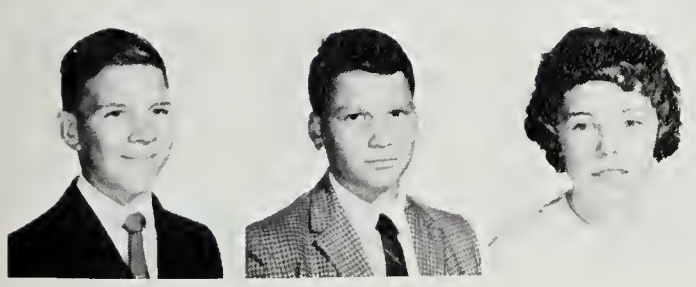

James Huggins
Bruce Iacobelli
Barbara Irvin

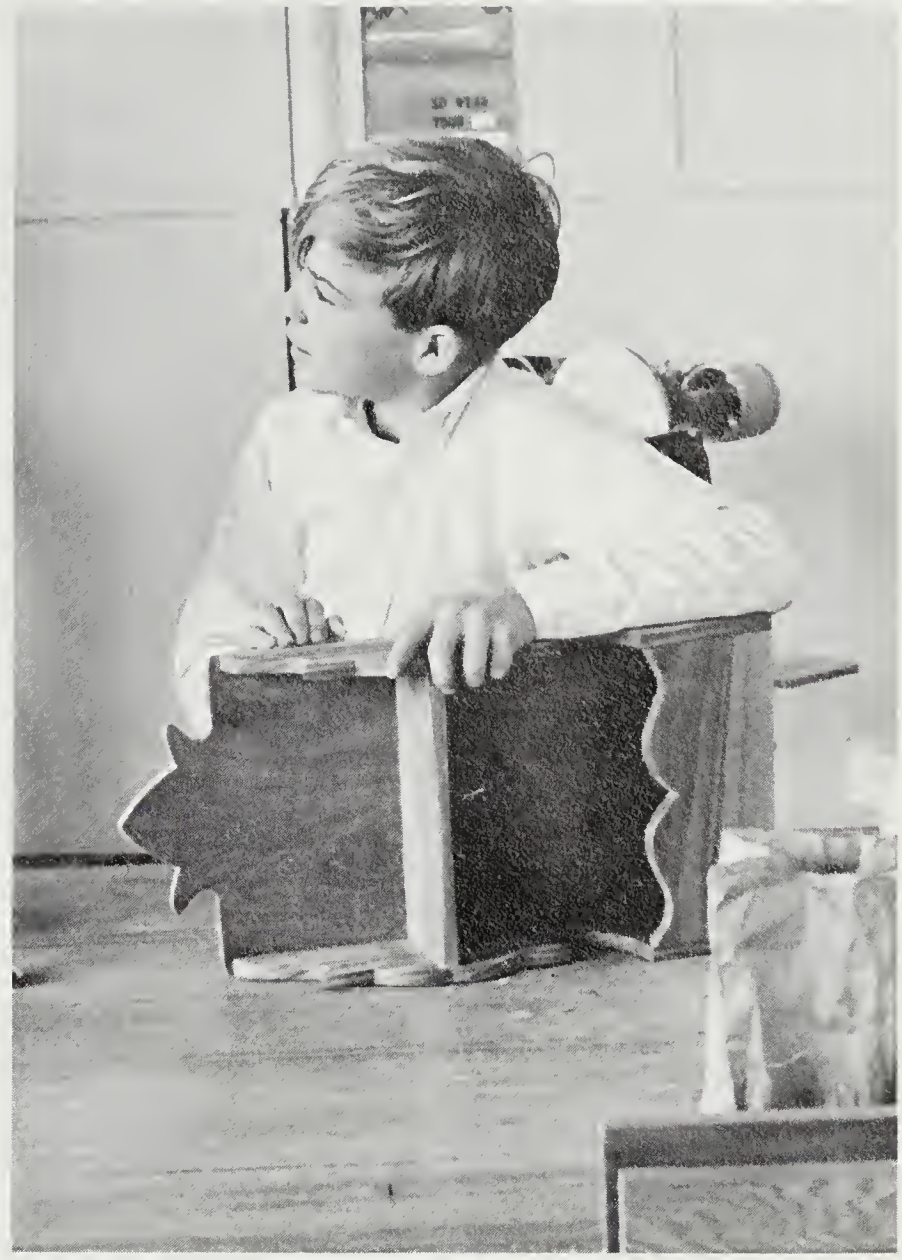

"And then the head falls in here."

"Well, I stuck it in my ear ... now I can't get it out."

"Check and mate."

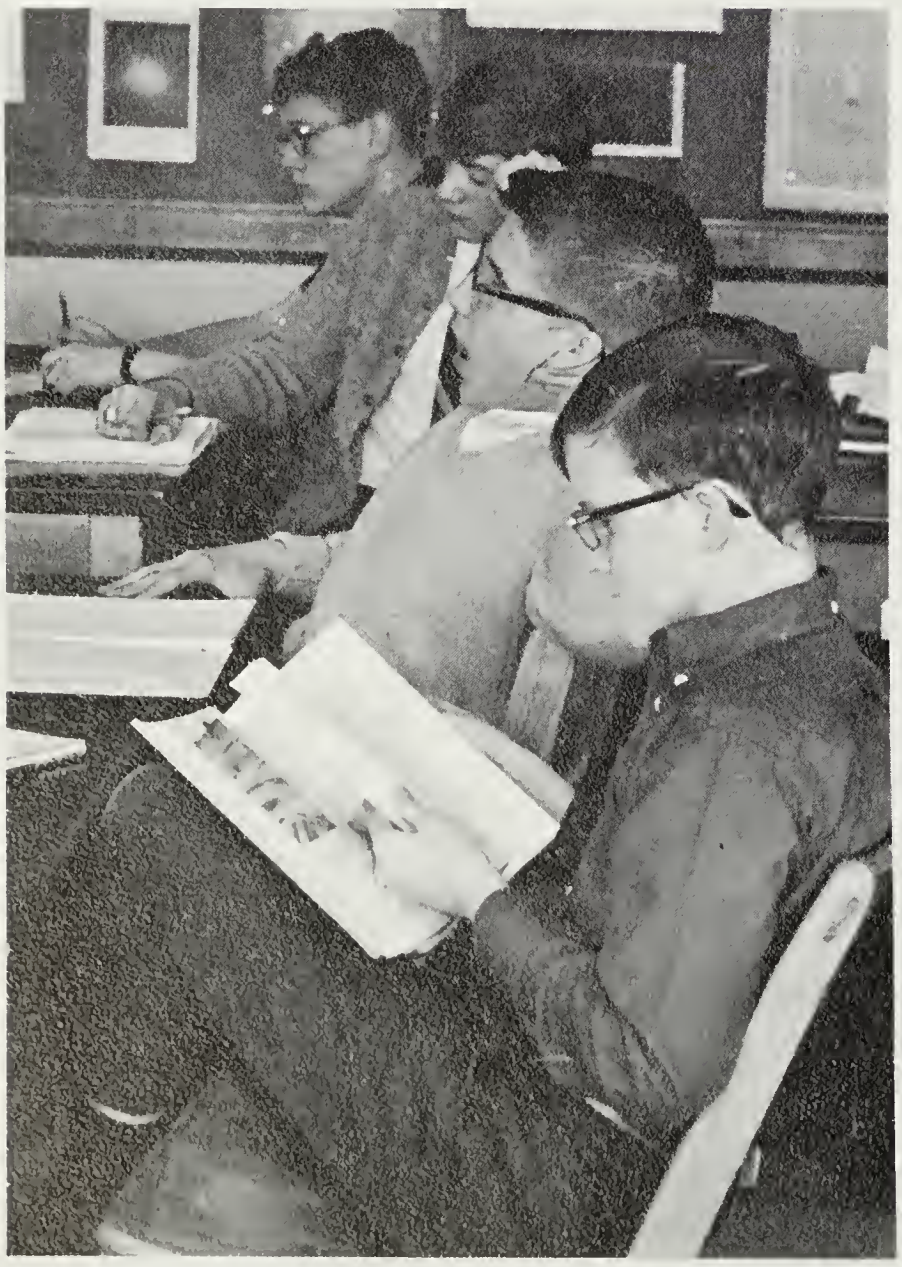

"But *our* book doesn't say anything about people out there!"

Key Irvin
Randy Jacobus
Linda Jarecki

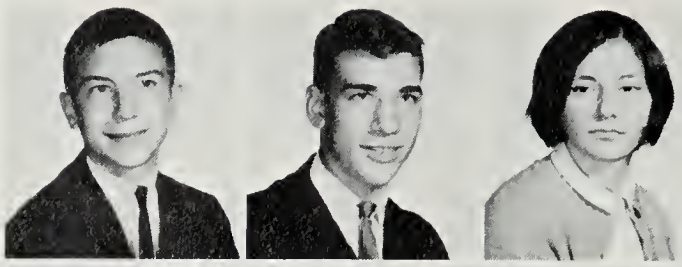

Diane Jasilka
Larry Johnson
Paula Johnson

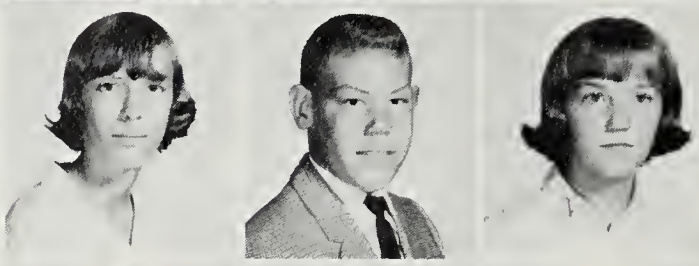

Peggy Johnson
Leslie Johnston
Karen Jones

Rita Jordan
Susan Josephson
Jill Juncker

Rob Jungtlas
Jane Kastris
Mary Keefer

Tina Keeleric
Grace Kempton
Mary J. Kenworthy

Brenda Kiessling
Nancy Kincaid
Paul Knowlton

Rex Kogan
Kathleen Kandall
Rod Koozman

Sheryl Lacy
Katharine Lamb
Kathy Lambert

Connie Lampos
Claudia Leland
Charles Lerche

Barbara Lewis
Dayann Liebman
Lenny Lind
Bonnie Lindjord
Sandy Little
Judy Lowe

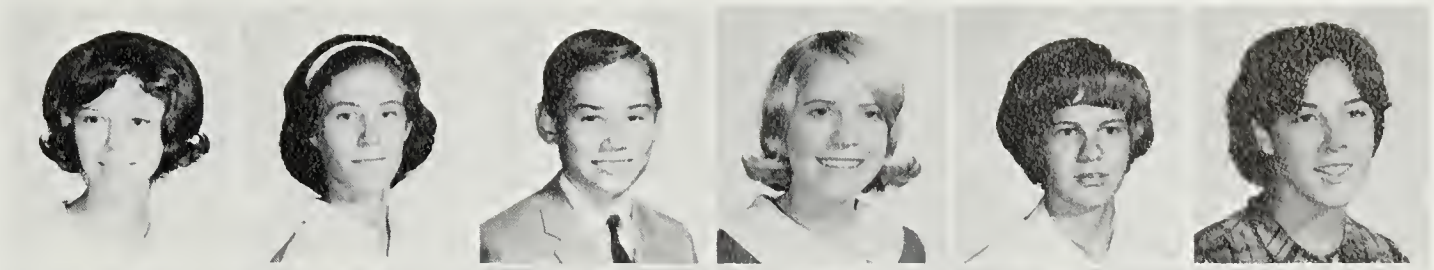

Steve Lowe
Anne Lowry
Jan Lukens
Rosalind Lunde
John MacDonald
Maureen Madden

Paul Madden
Chuck Manson
Eddie MareLius
Dan Marshall
Marika Marschall
Linda Martin

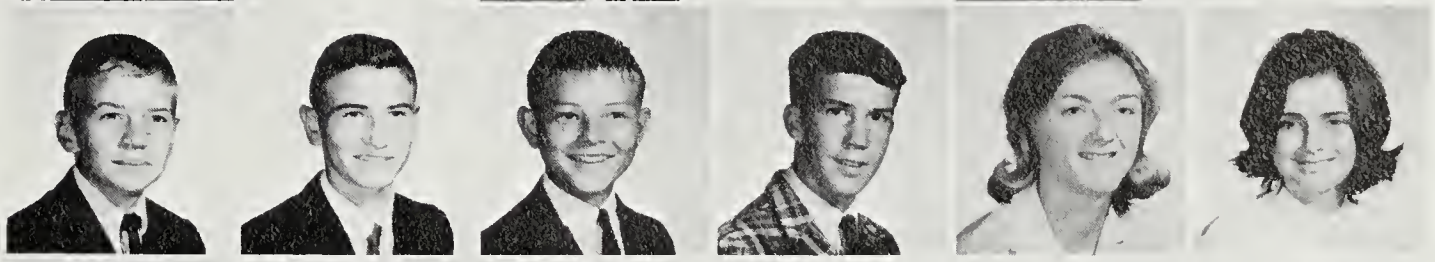

Pat Mason
Kelli Maurer
Patricia MacAboy
Suan McAfee
Bruce McBride
John McClave

Pat McCutcheon
Marlene McDaniel
Dan McGarry
Marguerite McGuire
Barbara McIlwee
Mary McInnis

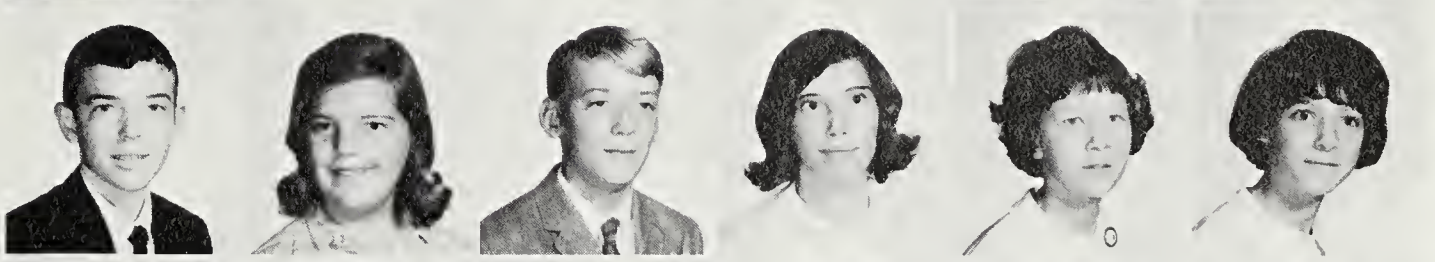

Linda McMullan
John Meese
K.K. Meyer
Charles Meyerick
Alan Miller
Mark Milliken

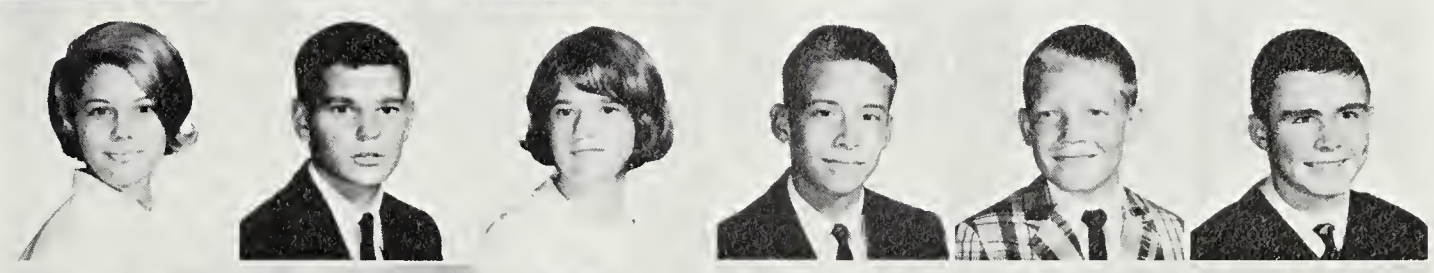

Jill Milloy
Alixanne Minty
JoAnn Mixon
Kathleen Moon
Mike Moore
Esther Morgan

Jacques Morgan
John Morlan
Carol Morrison
Cliff Myers
Chris Nace
Kathy Neary

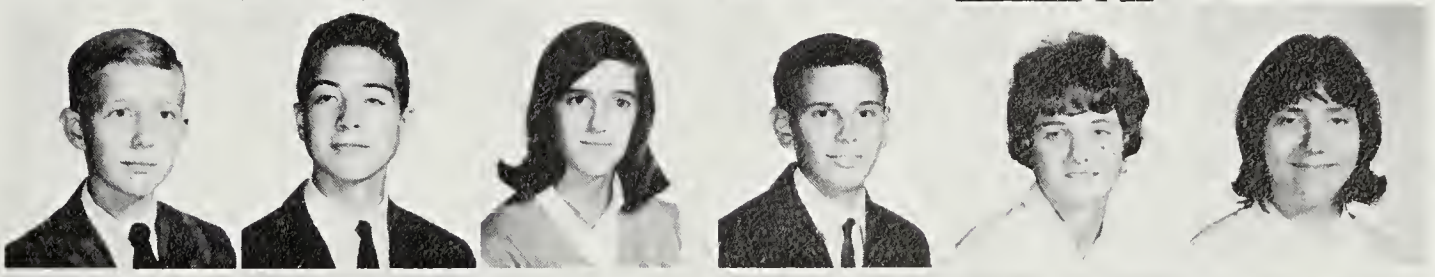

Jakob Neilson
Else Neilsen
Ginna Nihart
Susan Nofziger
Jan Nuechterlein
Kathy Nugent

Mark Olson
Jeff Owen
Jerry Owens
Vicki Parsons
Ralph Peck
Chris Perna

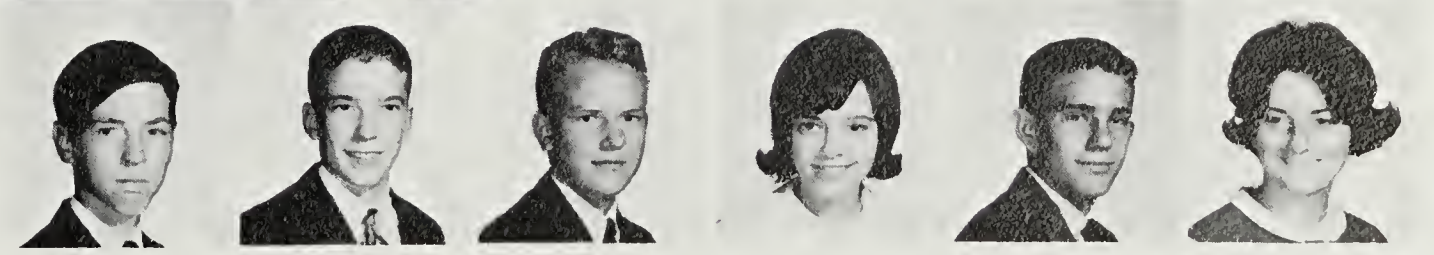

"Don't turn around, they're Maranian's Moderns."

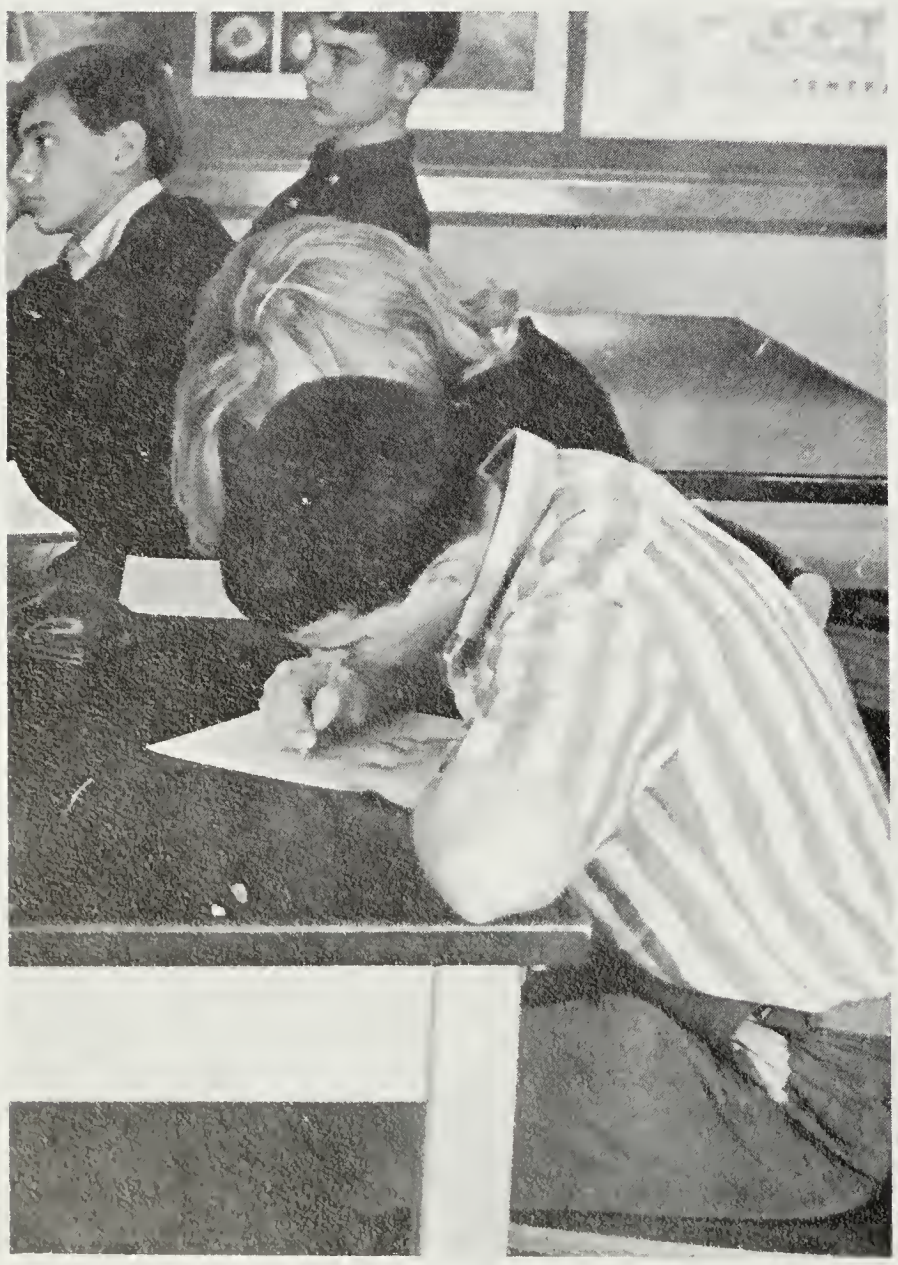

"Dear Mom"

Carol Pfeffer
Jane Petty
Carolyn Pickard

Jeannette Pimble
Mark Pittman
Sandy Plummer

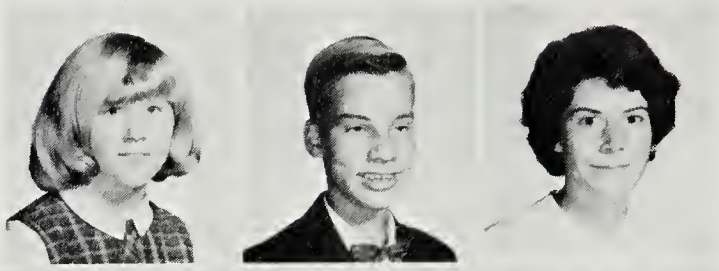

Karen Poling
Diane Polk
Janet Poovey

Dorothy Potelle
John Pregnall
Susan Pristach

Roberta Pruett
Mark Putnam
Sandy Putzke

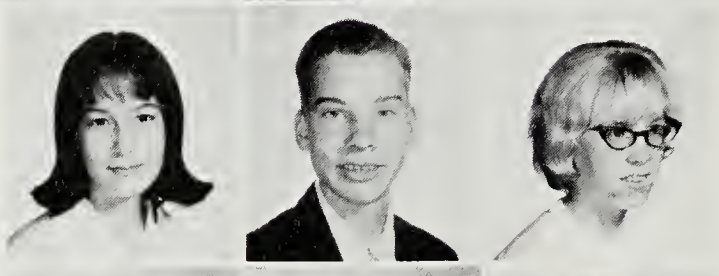

Charles Quinnell
Dorothy Quinlan
Susan Raehm

Bonnie Randall
Tom Rector
Alexandra Reed

Karen Reid
Connie Rensch
David Rensch

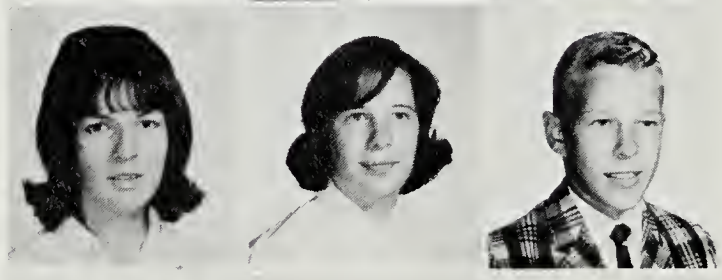

Gunther Rent
Barbara Reynolds
Jean Rice

Anne Riffey
Jim Ritchey
Mike Roark

William Roop
Albert Rosenblatt
Carol Rosenhouse
Robert Rosson
Dale Sanders
Scott Sandlin

Sharon Santmyer
Bill Saunders
Scott Saunders
Donna Schelling
Lawrence Schelling
Carolyn Schmidt

Keith Schneider
Linda Schoner
Meredith Seawell
David Secrest
Bill Sexton
Thais Shalaveria

Marna Sherk
Fred Shwiller
Thomas Sinks
Judy Skean
Craig Smith
Daphne Smith

Emily Smith
Kristie Smith
Mary Smith
Sheryl Smith
Steve Smith
Wendy Smith

Linda Smitherman
Janis Snelling
Carole Snow
Phil Snyder
Ann Sommovigo
David Sonders

Gail Spann
Joseph Spann
Becky Sparling
Phil Spooner
Charlane Stoneberger
Greg Stapko

Carl Stark
Connie Starr
Bill Steel
Cris Steel
Kathy Steinbach
Bill Stell

Jonathan Stephenson
Margo Stickler
Becki Stoddard
Jeffry Stoker
Sharon Stone
Lois Stanfield

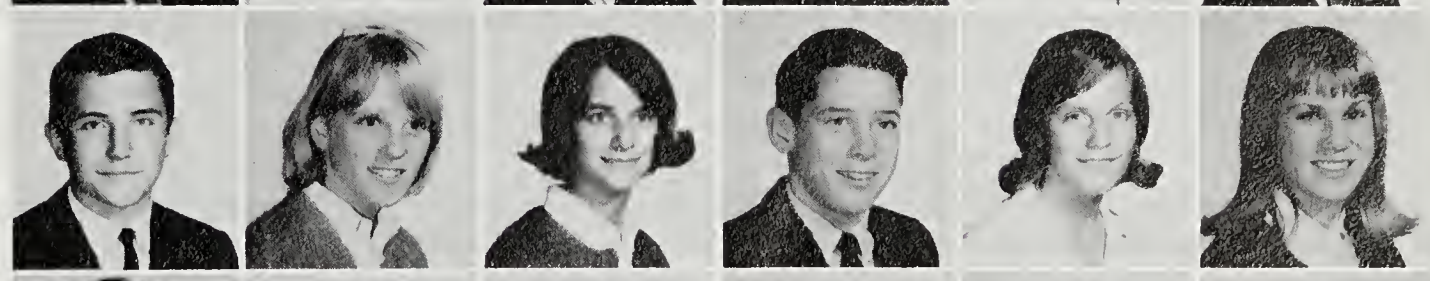

Kathy Sullivan
Judy Summers
Geoffrey Sourbeer
Virgil Swadley
Jeffrey Swope
La Donna Tablantino

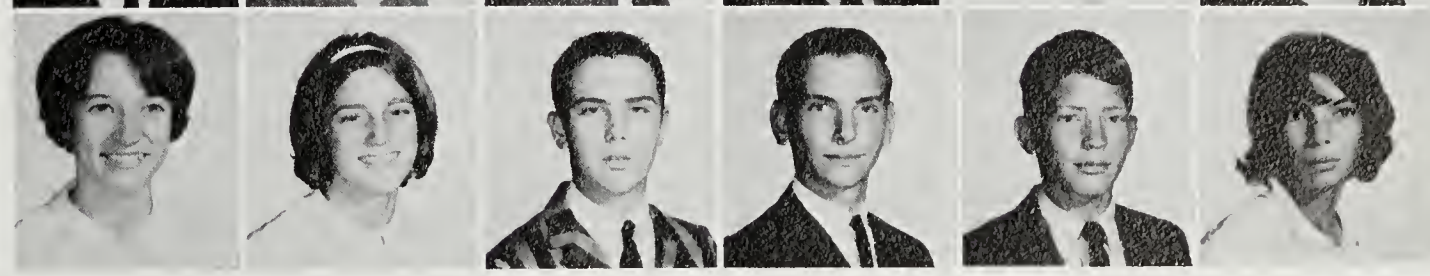

Ellen Tahler
Jean Tamasi
Corky Tanassy
Kay Tatum
Chris Tavel
Claire Tavel

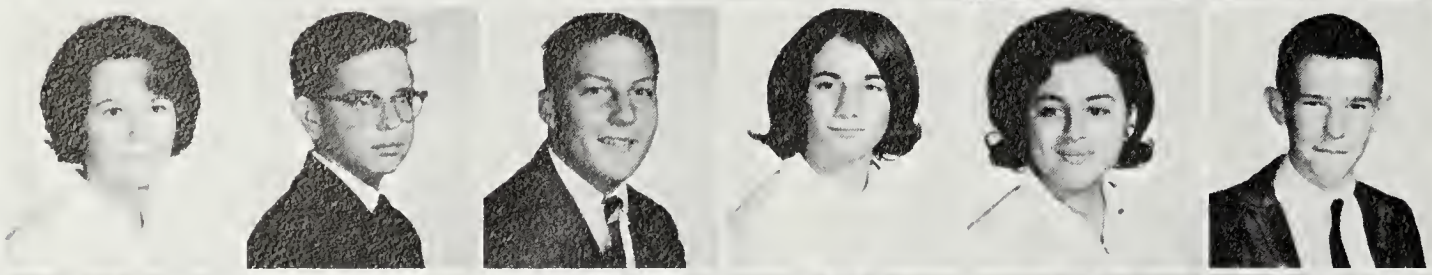

Amy Taylor
Howard Taylor
Steve Taylor
Terry Tehaan
Luisa Tejada
Steve Thomas

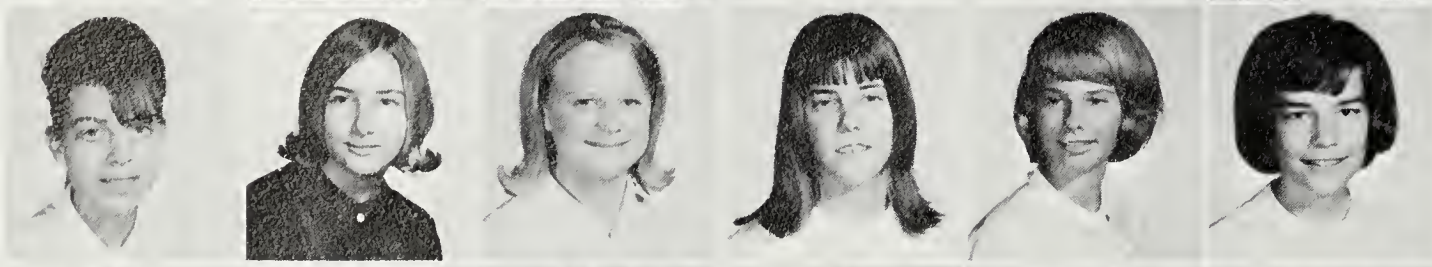

Rosie Thompson
Adrienn Thouvenelle
Susan Tiers
Lynne Tillman
Susan Tolson
Marie Tomlinson

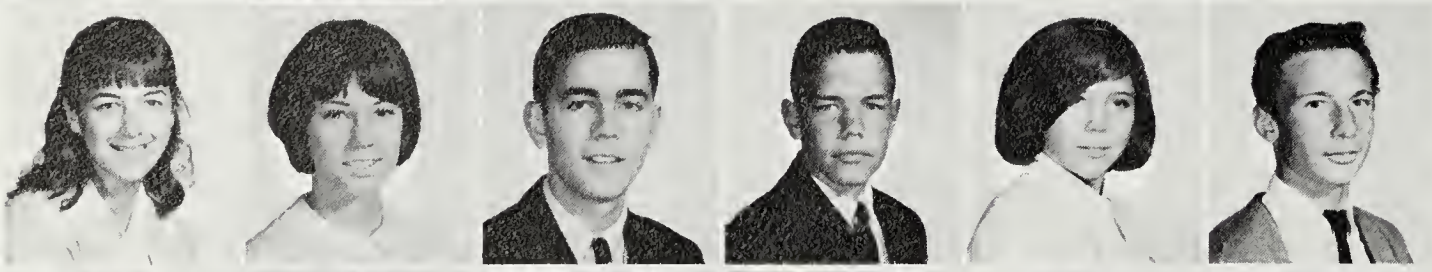

Laurie Trayhern
Margaret Tucker
Bob Tuel
Tracy Tyler
Lynn Udall
Frank Udy

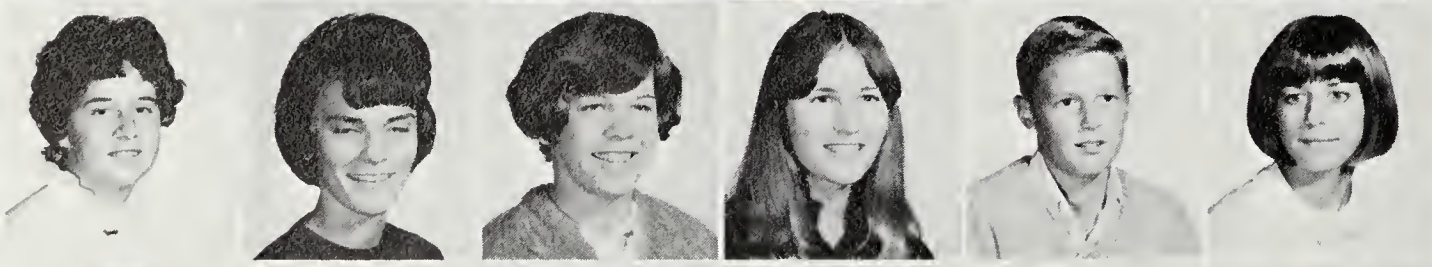

Sharon Urger
Kathy Van-Dusen
Janet Velie
Victoria Van Deerlin
Michael Vergason
Jeddie Vick

Fred Vinograd
Mike Vogt
Jill Wagoner
Gail Waldron
John Walsh
Kevin Ward

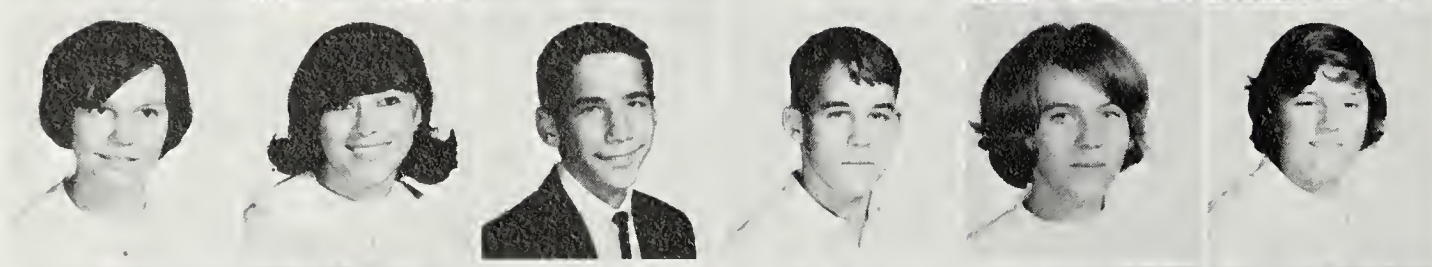

Charilyn Wells
Patricia Welles
Robert Wernick
Doug Whipp
Kim White
Leslie Whitener

Mike Wilde
Jeff Will
Brenda Wilson
Susan Wiltamuth
Steve Winn
Susan Wissler

Michelle Wood
Judith Wright
Victoria Wright
Rosemary Yanosky
Bonnie Young
Ellen Young

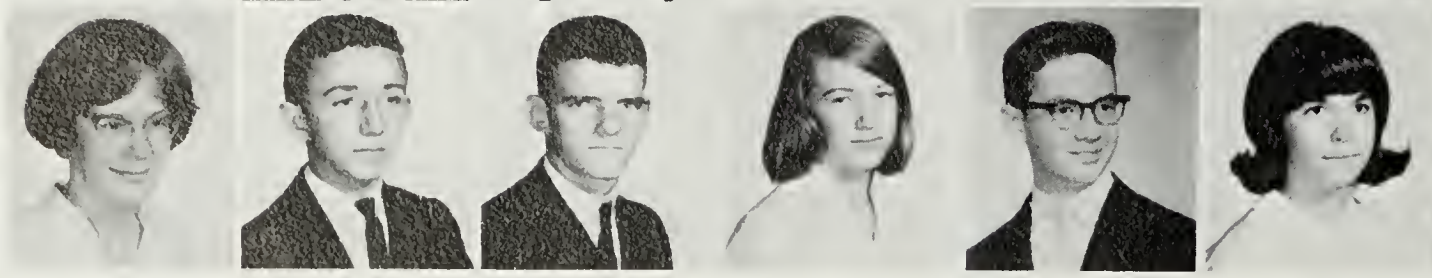

Mary Young
Charles Zimmerman
Lawrence Zok
Anne Zuver
Steven Honey
Robin Keen

"Hey quick, it's the photographer!"

"So that's a senior!"

Freshmen class war council.

"We lost!"

"Making a bomb?"

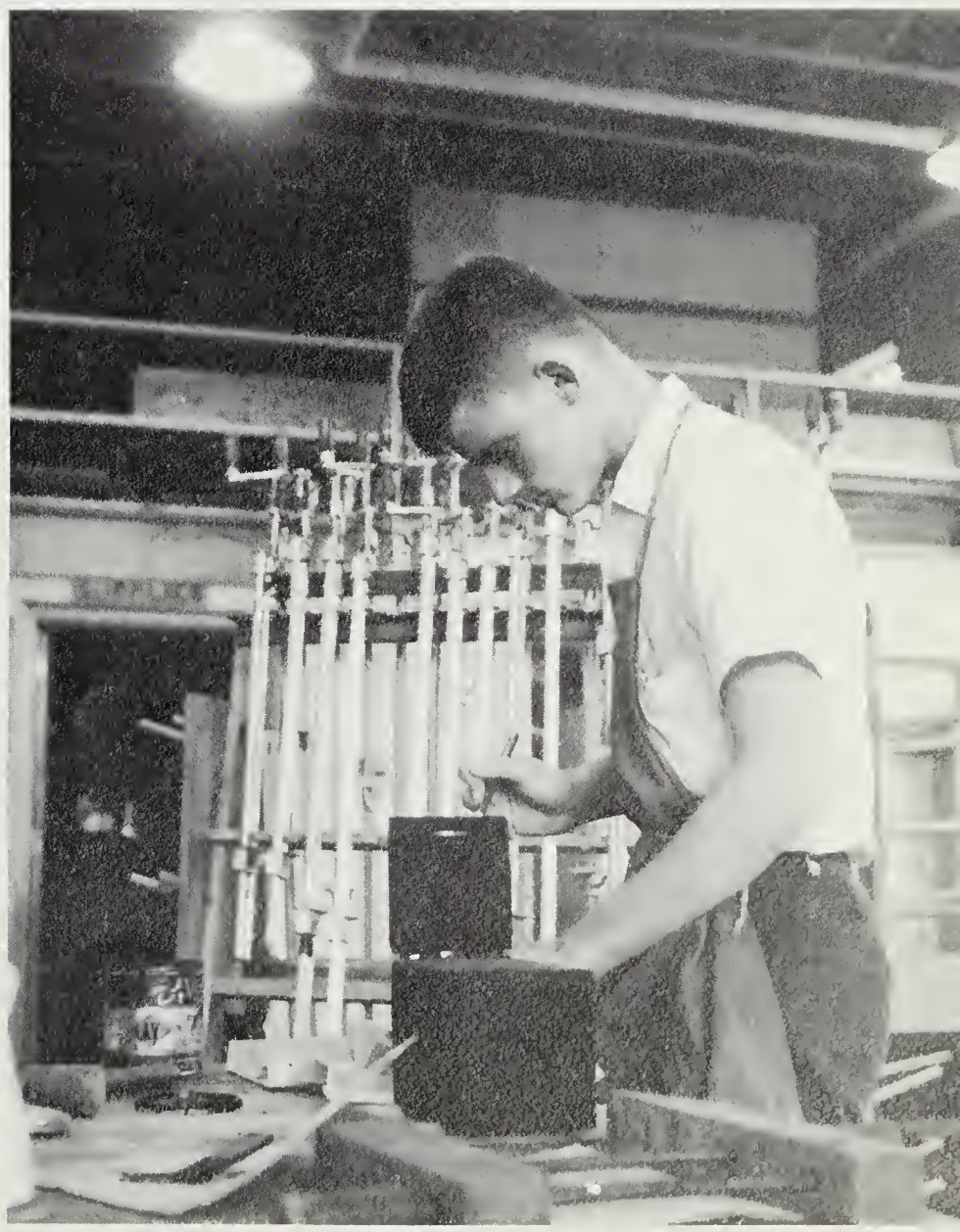

SOPHOMORE CLASS

Row 1: Susan Lamar, Vice President; Beachee Schwarz, President; Georgia Pournaras, Secretary. Row 2: Marlo Browne, Senator; Barbara Segal, Treasurer; Stew Ball, Senator.

The members of the class of 1967 were highly enthusiastic and successful in all their activities this year. They made the Sweetheart Dance one which will be remembered as a highlight of the year. They also sponsored the "Mr. Popularity Day" which proved to be a financial success as well as a thoroughly enjoyable activity. It is hoped that the industry and imagination the class has shown this year will be carried over into our remaining years in McLean High School.

Lori Acker
Bill Adams
Marshal Adams

Beth Alexander
Patti Alford
Cherie Allemand

Cindy Allen
John Allen
Nancy Allison-Payne

Ellen Altman
Betsy Anderson
Leroy Andrews

"I love school
I love school
I love school!"

Donna Andriot
Kathy Appleman
James Armenaki
Virginia Arnold
Edward Artiglia
Jean Atkinson

Cindy August
Mike Austin
David Ayersman
Sam Badger
Tom Bahti
Linda Baker

Stewart Ball
Paul Barkley
Susan Barry
Doug Belnap
Betty Bigger
Ruth Black

Steve Blaisdell
Jo Anne Bontwell
Don Bowers
Chuck Braley
Jim Burbage
Sharon Bratton

Grige Brinkley
Cliff Brokaw
Chris Brown
David Brown
Larry Brown
Marlo Brown

Chris at work

Patti Buffey
Greg Budge
Karen Bullock

John Burke
Peggy Burr
Brett Burrell

Sharon Butler
Candice Byrnes
Mary Ann Campbell

Chris Canan
Jim Canter
Laura Carlson

Ray Carman
Marilyn Carpenter
Lynn Carr
Scott Childress
Thomas Christensen
Jim Christ

Richard Clawson
Sallie Cockrill
Marvine Cole
Danna Combs
Steve Cook
Jeanette Cookingham

Stanley Cornett
Carolyn Corwin
Bonnie Cottle
Lake Crawford
Karen Crockett
Larry Crowder

Tony Cummings
Cyndee Curtis
Brian Daly
Shari Danch
Bruce Dantzker
Carole Davis

Laura Davis
Lee Davis
Stephen Davis
Winn Davis
Joan Deal
Rick Dennen

Jan Derryberry
Barbara DeSanti
Terry Determan

Shardl Dikeman
Darryl Dillman
Terry Dillon

Barbara Dittmar
Eddie Doe
Chip Donaldson

Linda Donaldson
Steve Donat
Liz Downing

"How do you spell xeropthalmia?"

Steve Dragnich
Suzanne Drouillard
Sandra Dun
Patricia Duncan
Bob Eagle
Bill Earnest

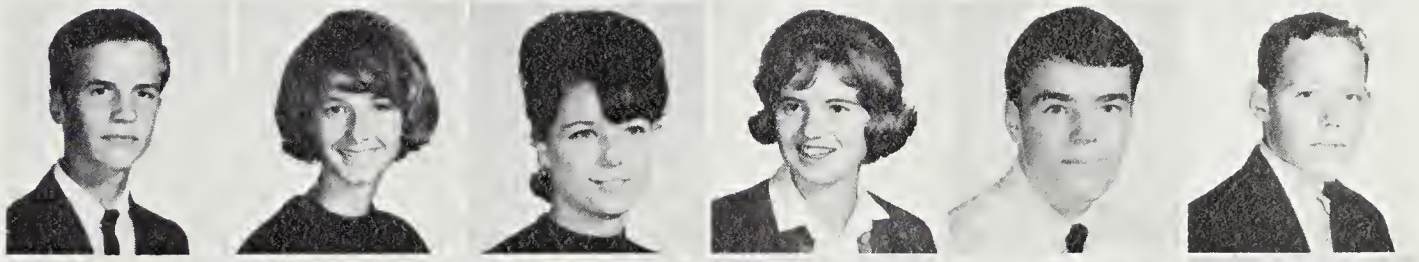

Tom Eldredge
Joe Enright
John Esswoin
Pam Everone
Debbie Fairbanks
Jeanne Farrell

Richard Farrell
Dean Farver
Larry Farver
Danny Feriozi
John Fernandez
Robert Ferrarese

Ann Fienup
Pamela Finlayson
Phil Fitzhugh
Michael Fitzsimmons
Robert Flanagan
Tina Fletcher

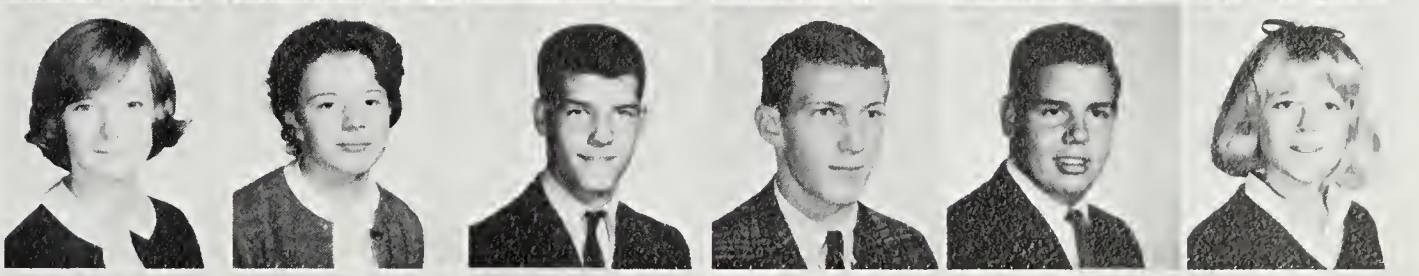

Steve Flickinger
Rick Flint
Barb Foley
Karla Forsythe
Kristen Fryklund
Stevie Gall

Tom Gallegas
Jeff Garbou
Michelle Gardemal
Ron George
Carol Getchell
John Gilmartin

Charles Golff
Helen Gooch
Jim Good
Carol Gore
Darlene Gore
Diana Gray

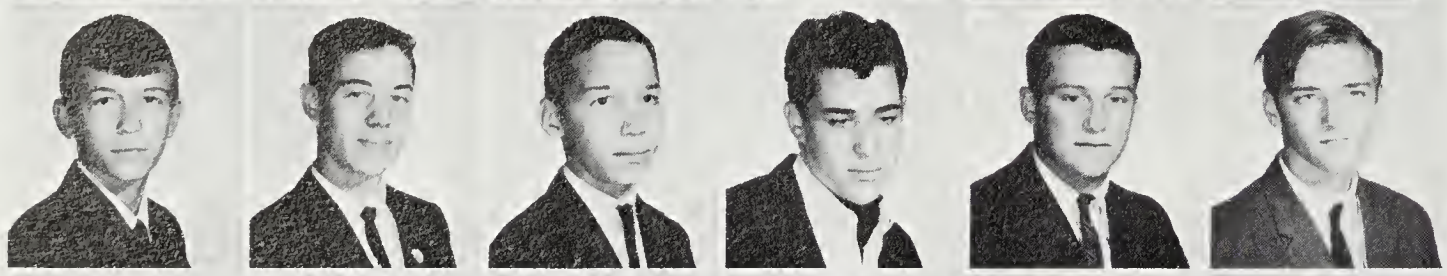

Mike Greene
Jeff Griffith
Steve Grosscope
Carl Grossman
Larry Guensberg
Jan Hagen

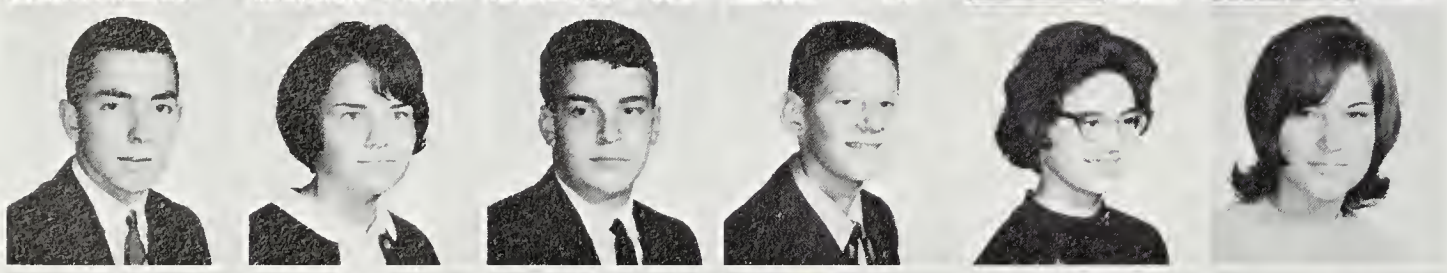

Jim Haley
Jan Hall
William Halpar
Paul Harmon
Louise Harper
Cynthia Harrington

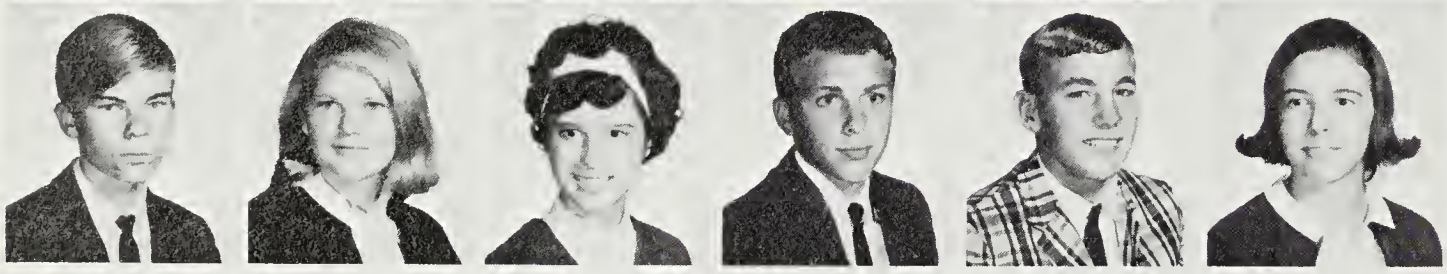

Jim Harris
Shelley Harris
Susan Harris
Jerry Harrison
Bill Hartman
Pat Heath

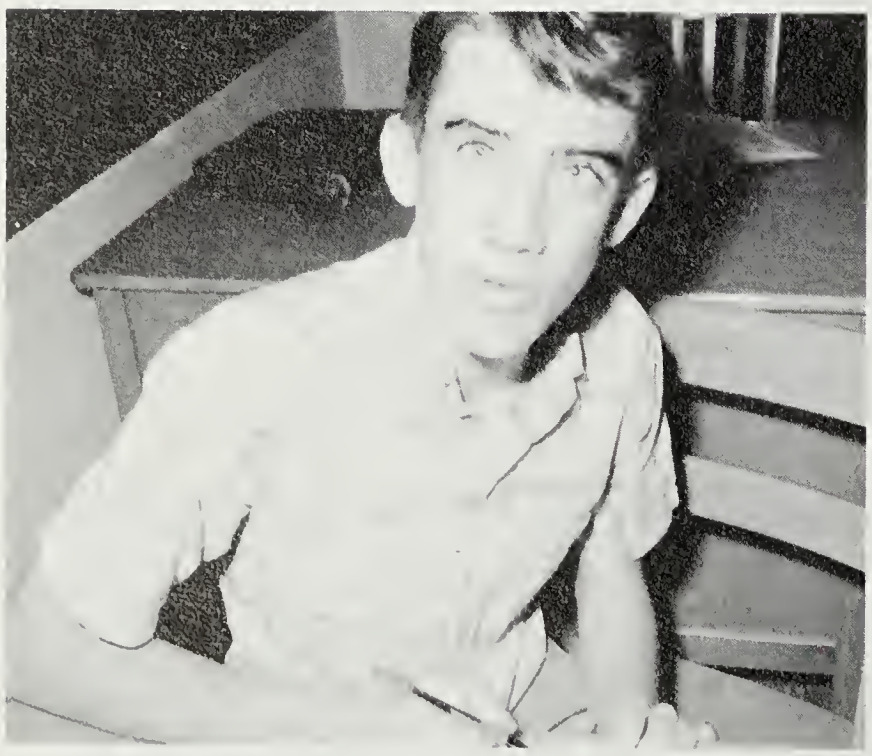

"Yes! The Highlander is a newspaper!"

Maynard Heins
Nancy Helm
John Hemming

Cindy Hemsley
Peggy Henderson
John Henry

Lisa Hensley
Sealy Hicks
Mary Higgins

James Hill
Anne Hiller
Fayelle Hills

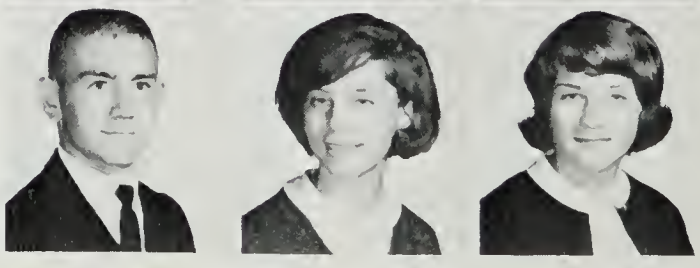

Tom Holcomb
Linda Hopkins
Dorothy Howard
Wayne Howell
Pam Howland
Bari Hudson

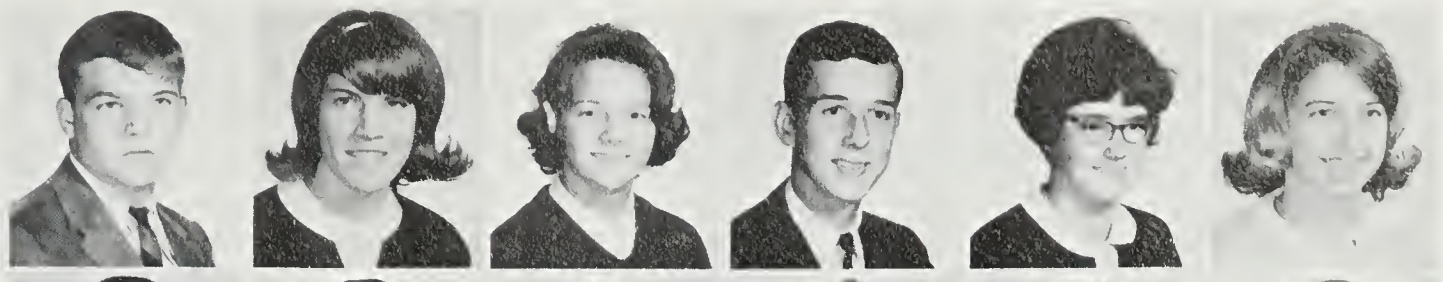

Paul Hunner
Direck Iacobelli
Cindy Irvin
Rene Jackson
Darleen James
Christene Jessup

Jodie Johnson
Nancy Johnson
Tanya Johnson
Tucker Johnson
Beatrice Jones
Ken Jones

Larry Jones
Debbie Kapeluck
Gail Keating
Sarah Kerr
Lynn Kidwell
Jerry Kieling

Kathy Kier
Rick Knowles
John Kraus
Susan Krebs
Lillian Kurosaka
Cheryl Laferty

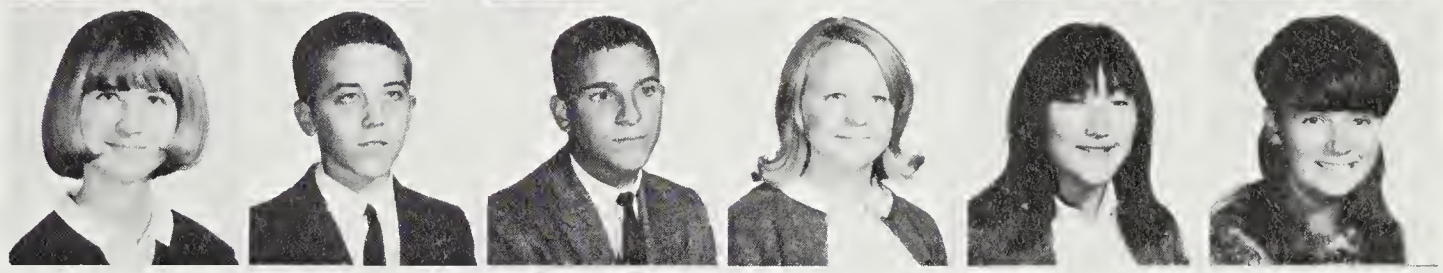

Susan Lamar
Ginna Lange
Anne Lawley

Diane Lawson
Bruce Lee
Ellis Lee

Harry LeGrand
Sirkka-lisa Lehto
Linda Leidecker

Anne Leigh
Maureen Lemnah
Renie Lemnah

"One of these things is bound to be open."

"Before"

Erich Lengyel
Hedy Lent
Tony Lentini

Pam Leverone
Carol Levy
Morris Lewis

Darline Lieurance
Dana Linden
Karen Long

Leone Long
Mary Long
Kenny Loritsch

Betty MacDonald
Vincent MacDonald
Terry Mack
Marcy MacLean
Richard Marshall
Bruce Martin

Steve Martindale
Maury McCarthy
Eileen McCormick
Donovan McDonald
Fred McGarry
Molly McInnis

Michael McKinney
Eleanor McNamara
Leo McNeil
Peggy Maeyer
Kathy Miller
Dixie Mitchell

Nancy Monahan
Bob Monatt
Lynne Mondell
Maribeth Mondell
Peter Moore
Richard Moore

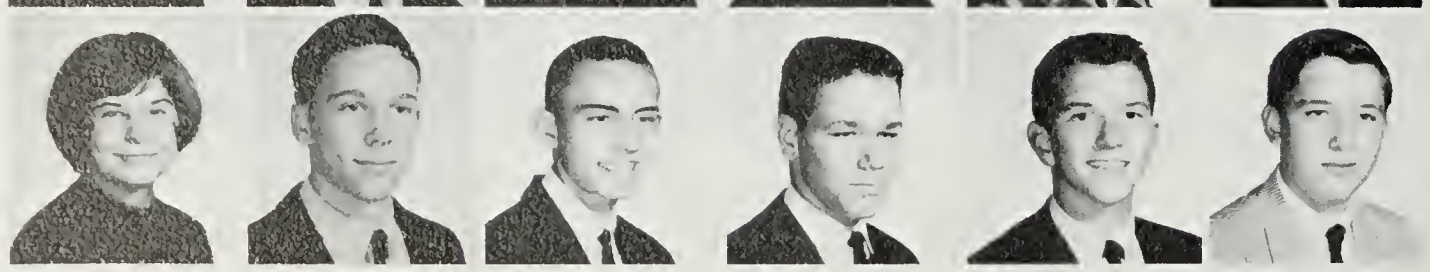

Susan Moore
William Morton
Randy Moss
Bob Mowat
Mike Murphy
David Neal

Chuck Nedbal
Rick Neill
Ann Nelson

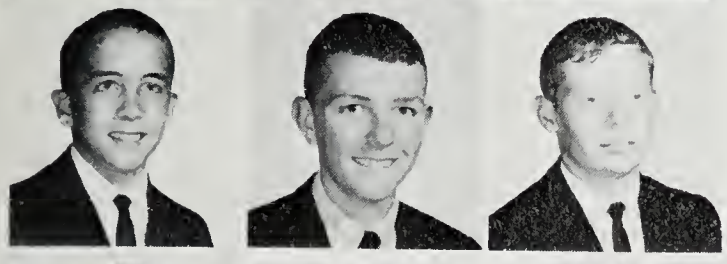

Derek Nelson
Fred Nelson
Jan Nelson

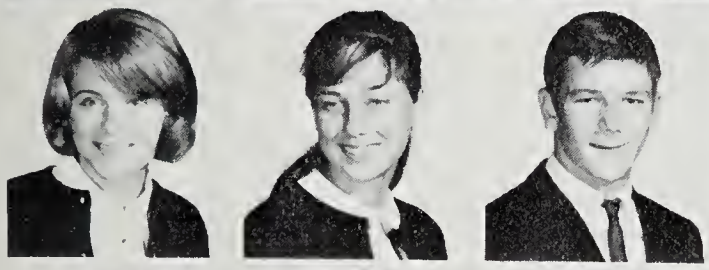

Carol Norman
Kathy Northern
Lee Norwell

Chuck Nuzum
Carol O'Connor
Donald Oliver

"After"

Eddie Oliver
Jeanne Olverson
Margo O'Mahoney
Steve Orr
Ed Ostertag
Jerry Palm

Karen Parrish
Diane Parsons
Pam Parsons
Anne Patrick
Lucy Patterson
Steve Patterson

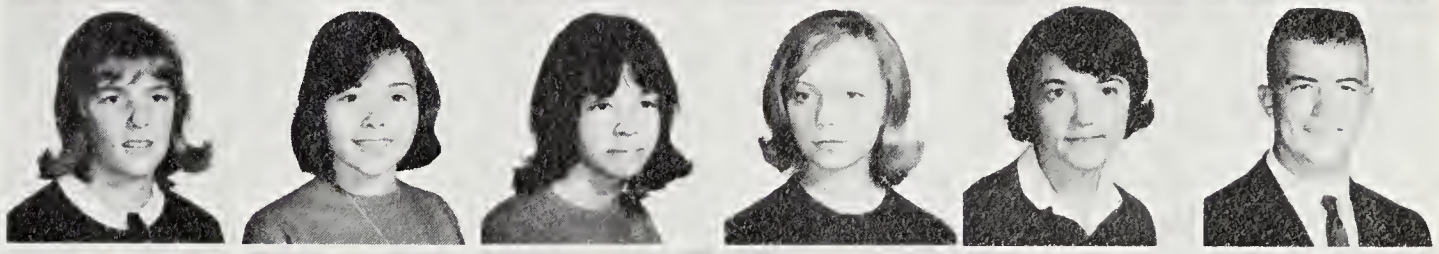

Elizabeth Payne
Robert Payne
Terry Payne
Paula Pence
Lilly Pennington
Jodi Perry

Pete Peter
Pete Piamondon
Chris Pigott
Grace Pilonero
Mary Dale Poe
Sandra Poe

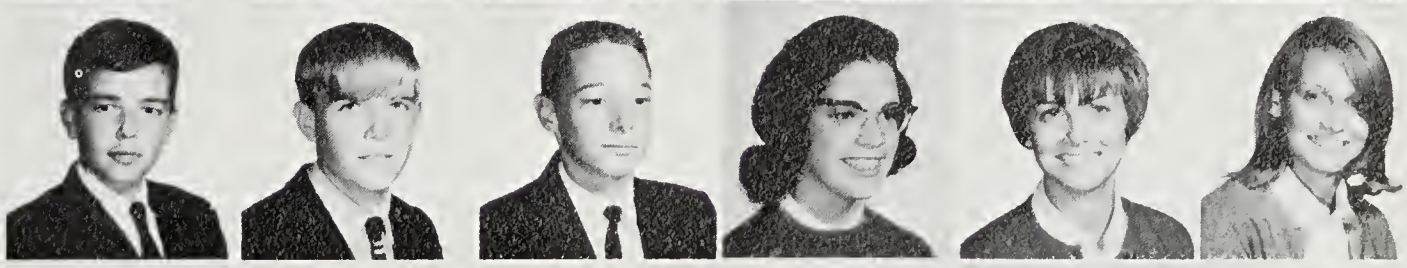

Mark Pond
Lee Poundstone
Georgia Pournaras
Peggie Pratt
Denise Price
John Price

Bernie Probus
Kathy Prunkard
Fairfax Puhan
Linda Purnell
Bruce Quinnell
Mary-Jane Quinn

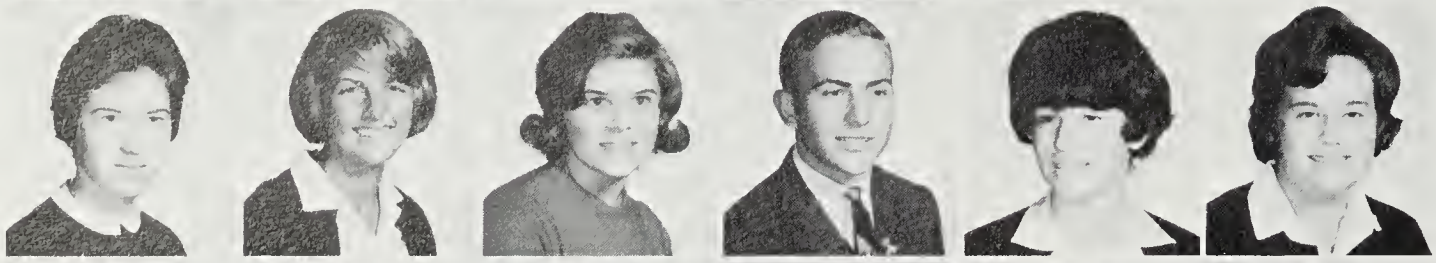

Grace Quinter
Robin Rauschenbach
Betsy Reckmeyer
John Rector
Betty Redfield
Donna Reed

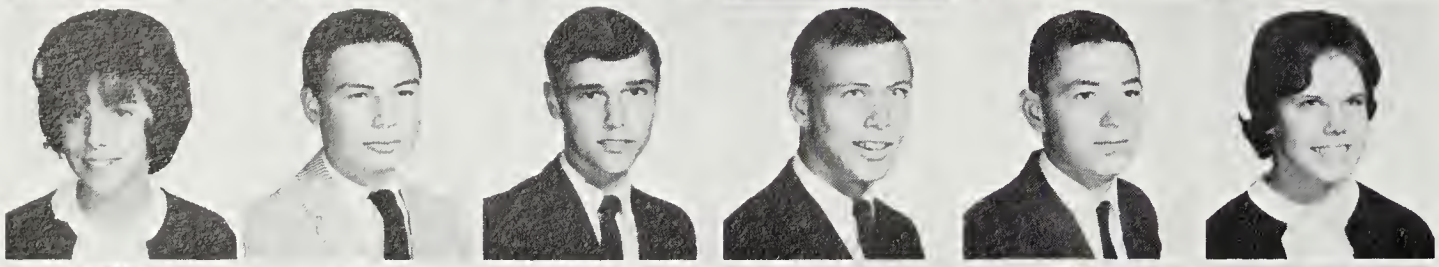

Valerie Reitz
John Reynolds
Paul Ristig
Bill Roberts
William Robertson
Barbara Roembke

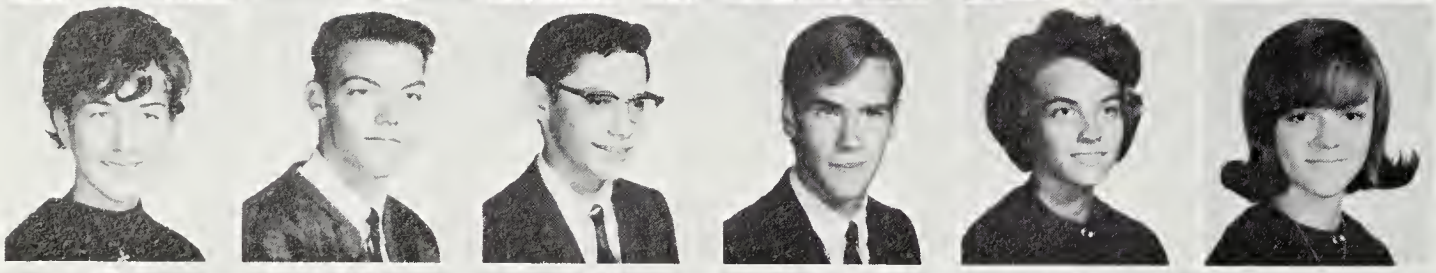

Janet Rogers
Joe Robrecht
Stephen Rosenblatt
John Rowan
Carole Ruddock
Linda Ruiz

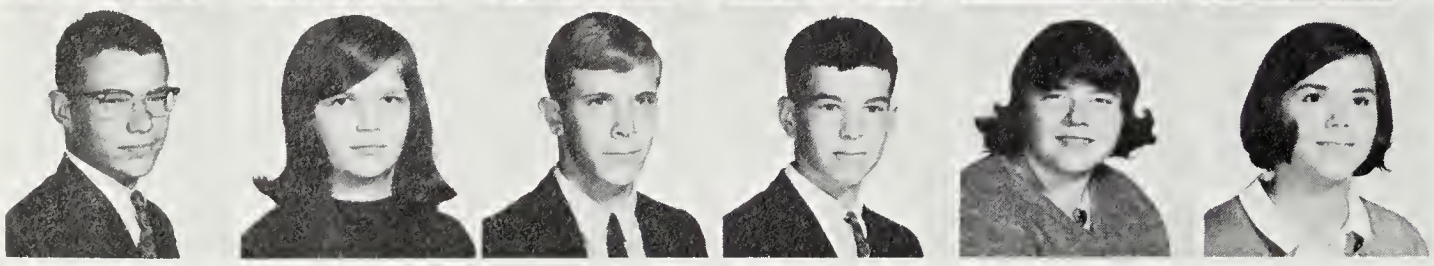

Edwin Rumpf
Pam Russell
Patrick Russell
Greg Ryan
Sue Rynex
Kay Sanborn

"The IBM scheduled me here—that's why!"

John Sanders
Cynthia Santangelo
Brian Saunders

Karen Schall
Allen Schwartz
Chris Seaberg

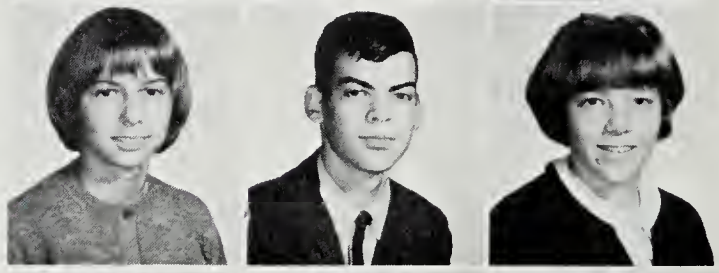

John Seely
Barbara Segal
Joyce Shaffer

Jody Shaunassey
John Shaw
Louise Sexton

Salome Shaffer
Jeff Shea
Steven Shipman
Robert Silverman
Robert Simpson
Joseph Sloan

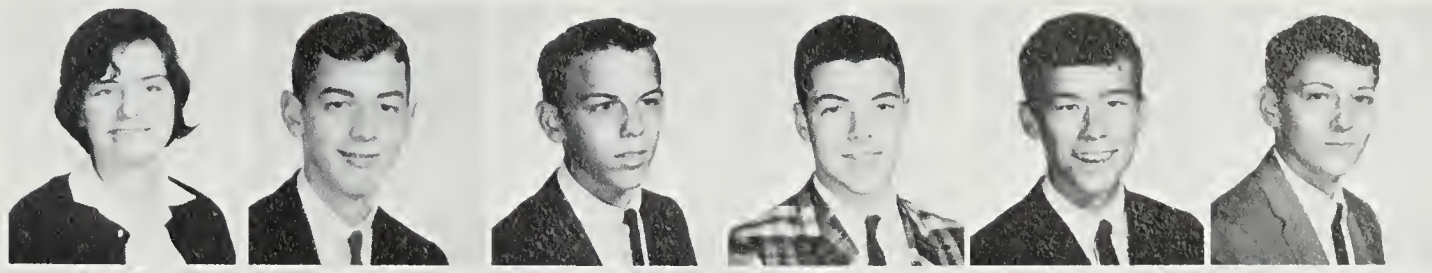

Robert Sloper
Bruce Smith
David Smith
Doug Smith
Pierce Smith
Shirley Smith

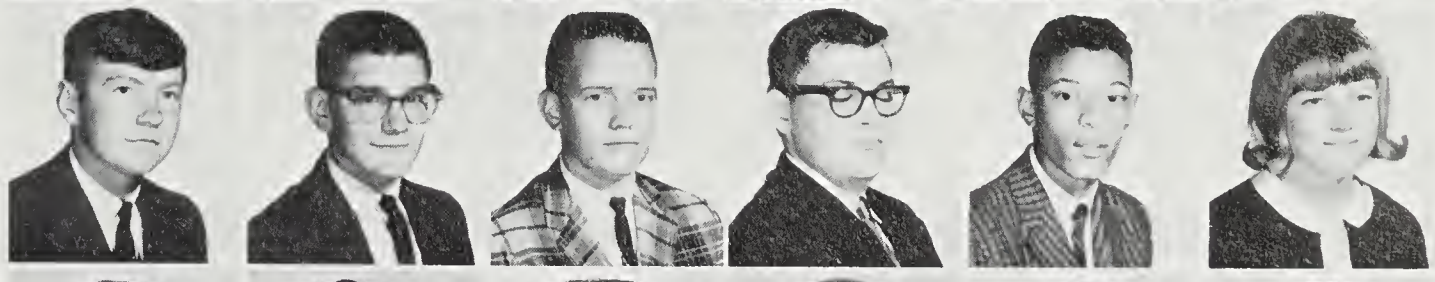

Will Smoot
Susan Snider
Carolyn Snowden
Peggy Snyder
Liz Sober
Mike Somerville

Cheryl Songer
Charlotte Spann
Mike Spedden
George Splane
Don Stanley
Phillip Starr

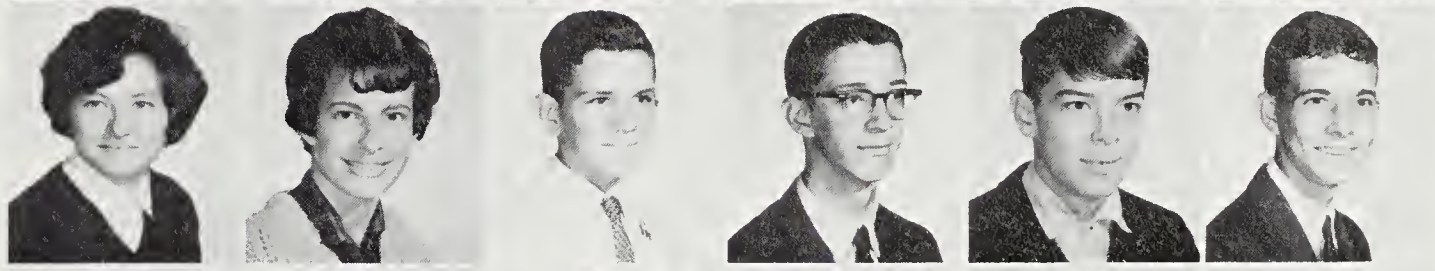

Diana Steece
Kim Steele
Craig Stewart
Doug Stewart
William Stiles
George Stinson

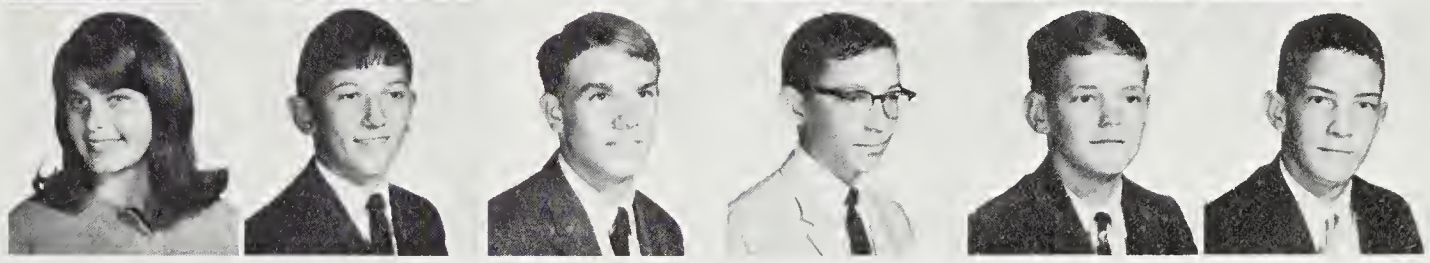

Bradley Stonesifer
Karen Strnad
Greg Strickler

Mary Surdyk
Margaret Swanson
Cathy Taillan

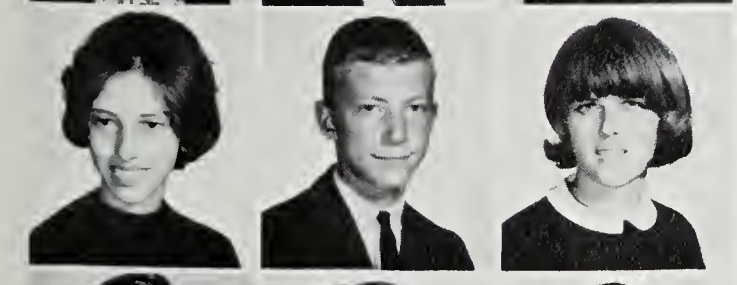

Katherine Tate
Dick Taylor
Kris Taylor

Nancy Taylor
Betsy Tharp
John Thom

"We sure are greatful to Mr. Vienneau for these benches!"

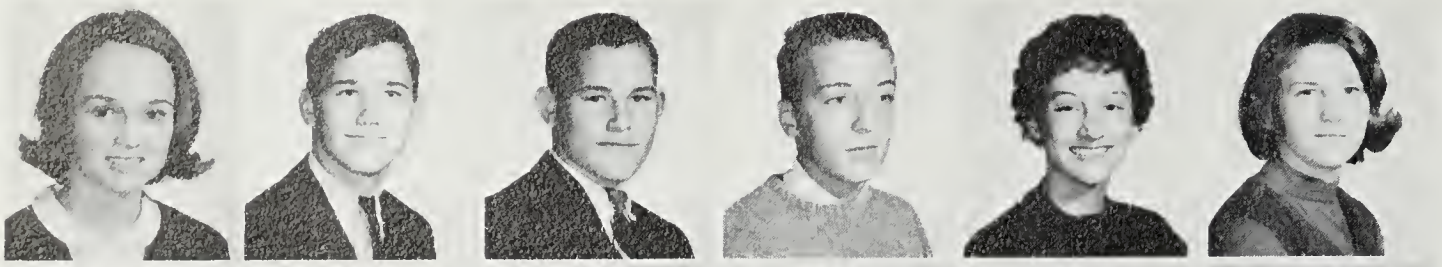

Carol Thompson
Jeff Thompson
Jim Thompson
Burice Toomey
Lynn Trundle
Virginia Tucker

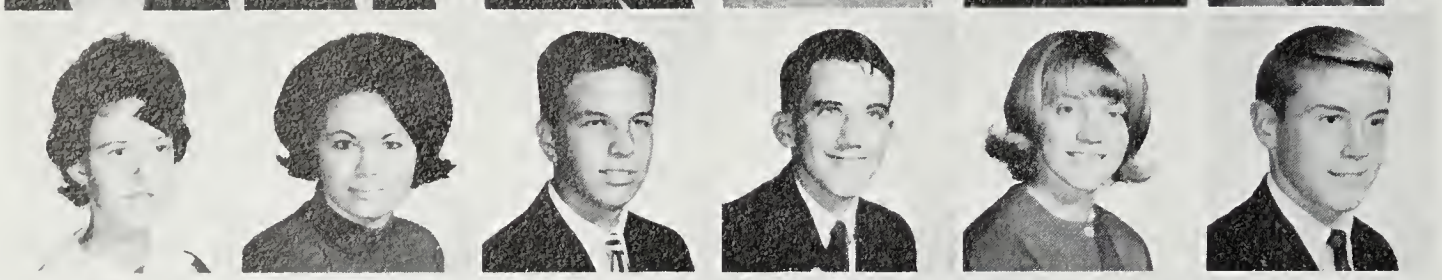

Christine Tuthill
Maryanne Uncles
Bob Utley
Bill Vallance
Jean Valley
Bob VanArsdall

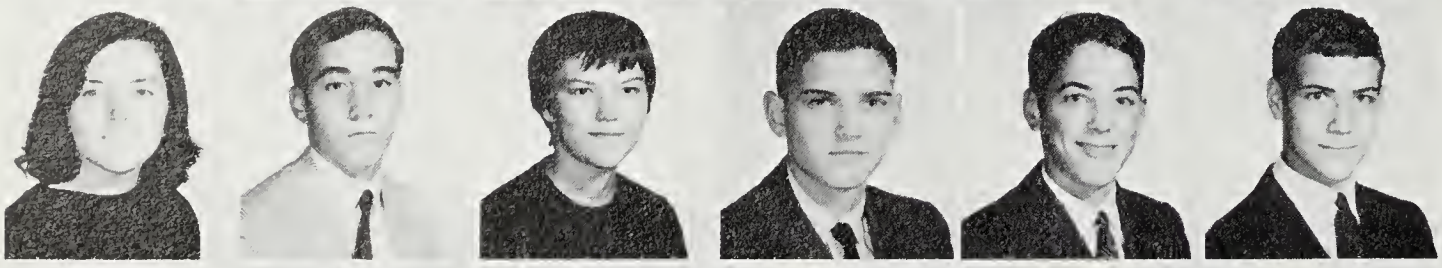

Julie VanHoose
Chuck VanHorn
Carol Vannoy
Joseph Vanzant
Carl Vogt
Joe Wadsworth

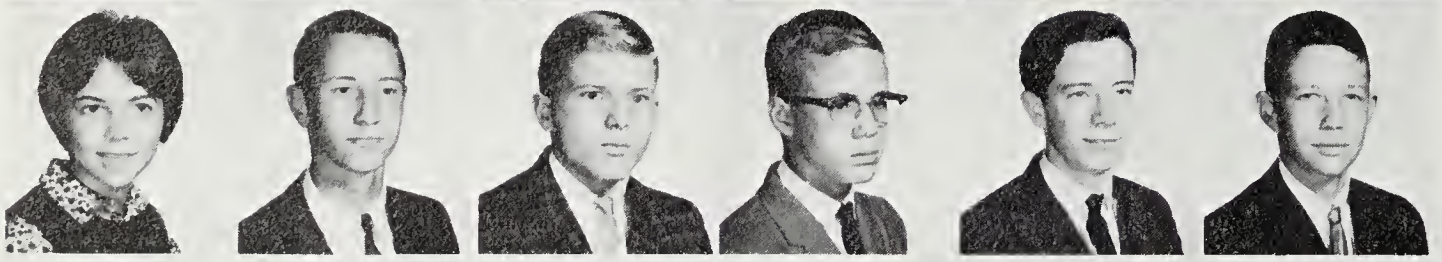

Mary Wallace
Curtis Ward
Jim Watkins
James West
Robert Wheeler
Ricky Whitney

Steve Wildey
Gregg Wilson
Joan Wilson
Linda Wonneberger
Dave Wortman
Joan Wrenn

"That's not a good picture of me."

Larry Yates
Karen York

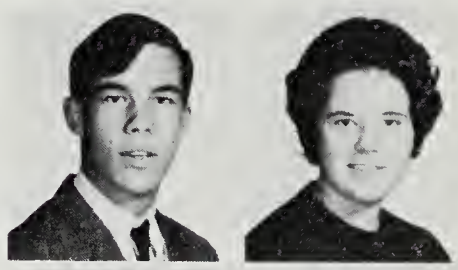

Paula Yudowitch
George Zuver

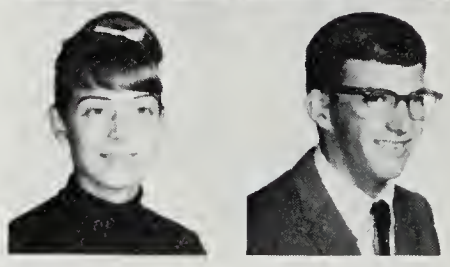

McLEAN LIFE

JUNIOR CLASS

Row 1: Lyn Baird, Vice President; Jeff Goodlett, President; Carol Sanger, Secretary.
Row 2: Mr. Patrick, Sponsor; Roger Simmons, Treasurer; Mr. Simpson, Sponsor.

The Junior Class this year advanced a step closer to graduation by attempting to prepare themselves both financially and academically for their senior year. With the aid of the new administration, they succeeded in moving the Senior Prom from McLean to the Elk's Club near Fairfax. They gave the Senior Class a prom they really deserved. The Junior Class looks forward with optimism to their Senior Year and hopes that the spirit and enthusiasm which developed in the class this year remains through graduation.

Ann Abercrombie
Karen Alderton
Tracey Allen
Alice Alsop
Lynne Anderson
Janis Anderson

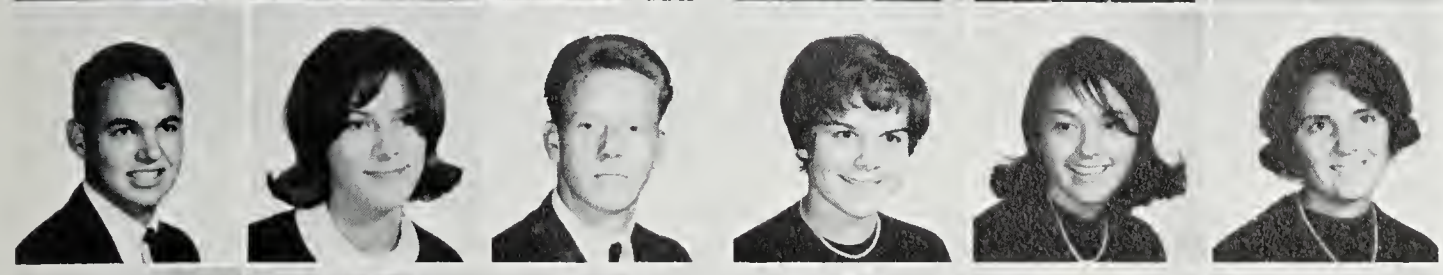

Thomas Armour
Karen Arnholdt
Bruce Atkins
Susanne Bacha
Lyn Baird
Jane Baker

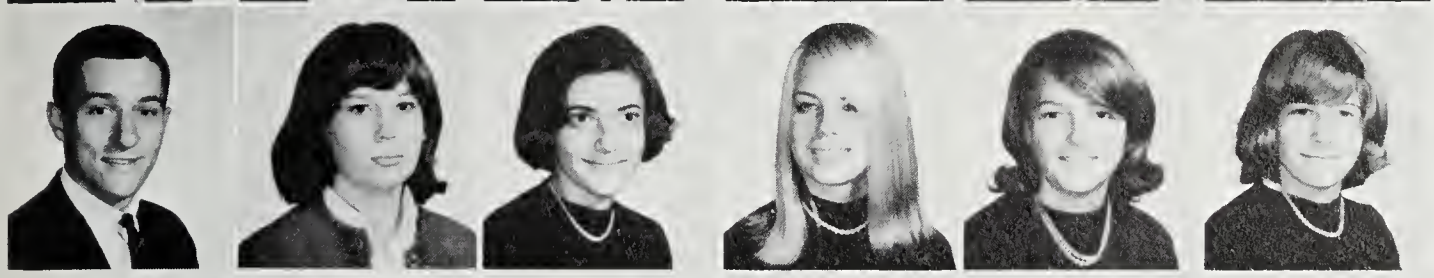

Harold Bare
Sharon Barry
Dany Bartet
Kim Bayer
Janice Beard
Barbara Beaver

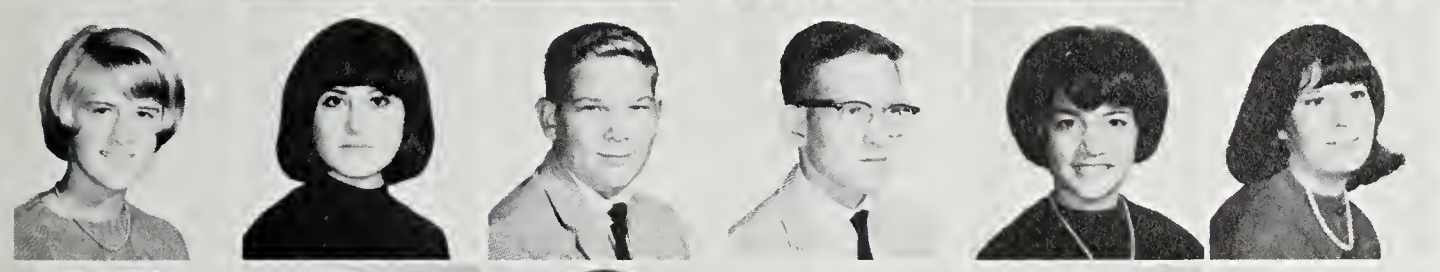

Carol Bengtson
Cheryl Bennett
Kenneth Bergstrom
John Bergstrom
Vicki Berkstresser
Sharon Berry

Ed Bertalan
Sandy Billow
Lynne Blake
Nancy Blake
Missy Blanchard
Marsha Boaz

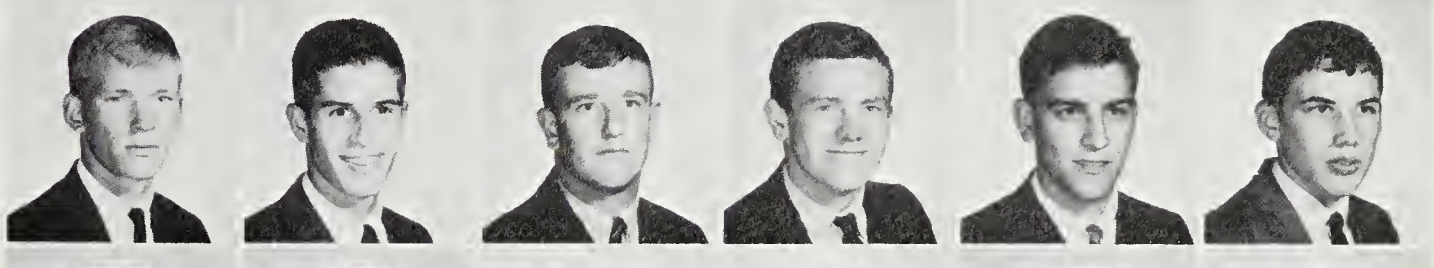

Joe Boone
Bill Bradley
Steve Brady
Thomas Brimijoin
Bill Brown
Greg Brown

Jacquie Brown
Lyle Brown
Shirley Brown
William Brown
Craig Buck
Barbara Budnick

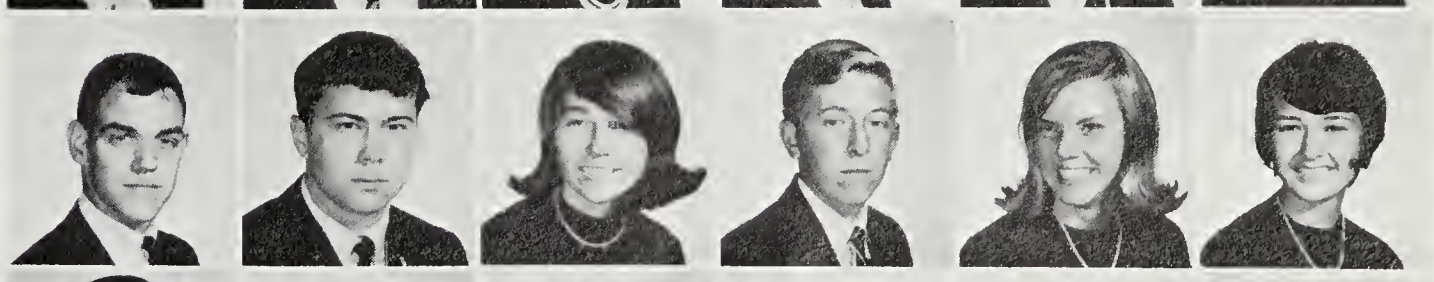

Maurice Bull
Steve Burke
Andrea Busby
Glenn Buzzard
Loretta Byers
Ann Cafaro

Elizabeth Cain
John Compagnoli
Susan Campbell
Sam Capitano
Joanne Carlson
Mark Carmen

Bill Carr
Brian Carroll
Jeannie Carstens
Rud Carstens
Anne Carter
Shirley Casey

Bob Cashman
Betsy Chandler
Bill Chickering

Tom Christman
Jeff Clarke
John Clifford

Danny Cloppas
Jeff Cochran
Cathy Coe

Jackie Cole
Dana Cole
Jerry Collins

Pam Cork
Ellen Cornfield
Bob Cottle

"Oh worshipful master"

"Hurray for the red and gray!!"

Cathy Covey
Gwendolyn Cowgill
Douglas Crawford

Jack Crockett
Robert Cross
Andy Crow

Terri Cummings
Nancy Cutler
Bob Dagitt

Jeanne Daley
Sue Daggitt
Vickee Dailey

Carl Dampier
Craig Dampier
Ken Dampier

Barbara Davidson
Patricia Davis
Rodney Davis
Curt Dean
Patricia Derrick
Joanne Dillon

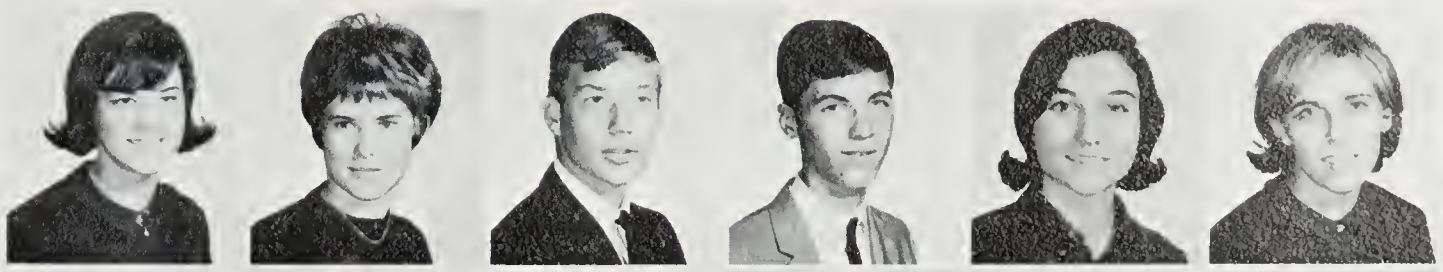

Diane Dose
Karen Douglass
Sharon Dow
John Driscoll
Hilman Dudley
Buck Duffy

Patricia Dumaine
Bruce Dunham
James Dupay
Karen Dusenberry
Bruce Eadie
Carol Egender

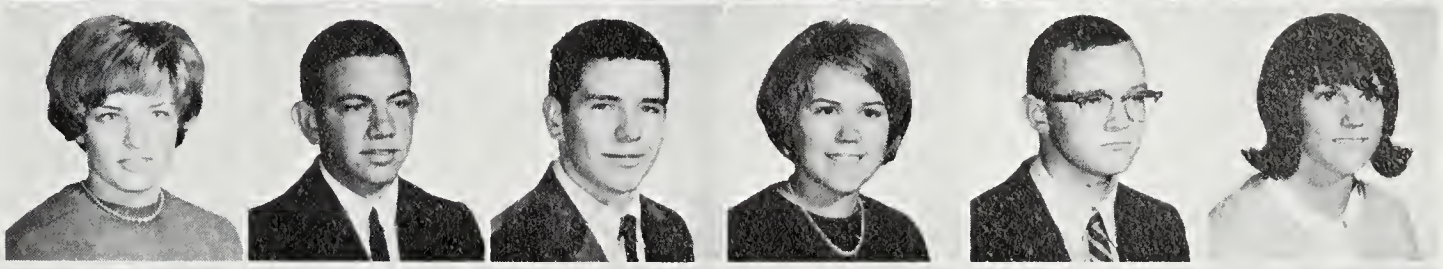

Susi Ehrmantraut
Tom Elliott
Brad Ellison
Robert Esser
Mike Evans
Pam Falls

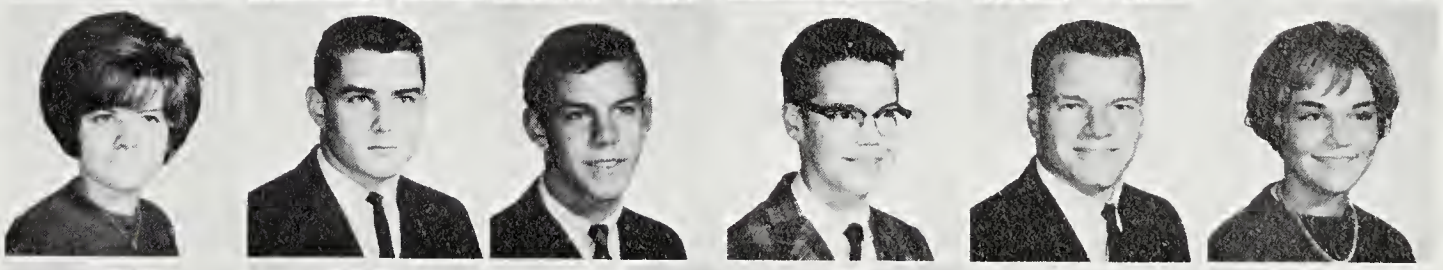

Mike Farrington
Margaret Fee
Karen Felch
Vicki Fern
Kent Fewell
Tom Fishow

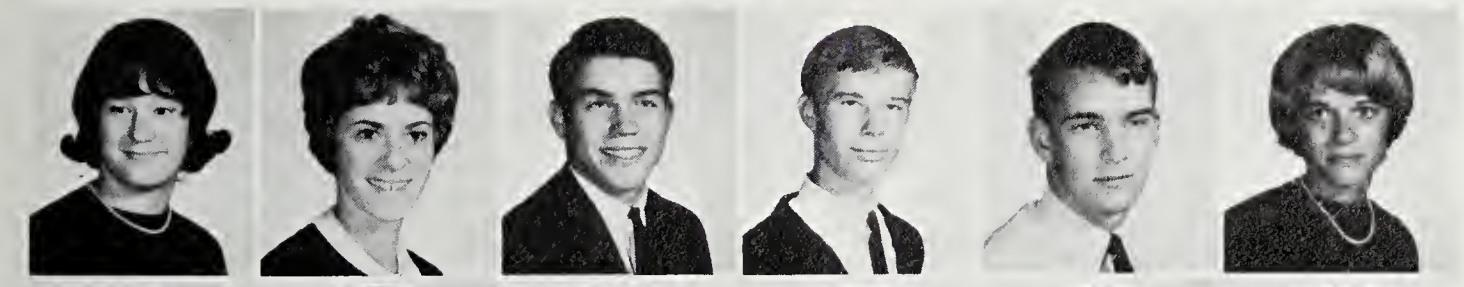

Kathy Fitzgibbons
Brigid Fitzpatrick
Bob Flath
Greg Fletcher
Bill Flickinger
Molly Flook

Rick Floyd
Bob Foresman
Sherry Foss
Harry Foster
Woody Fox
Bill Fuchs

Bob Fuller
Brian Fuller
Joan Gaffey
Bobbi Gardner
Geir Garstad
Mike Gavin

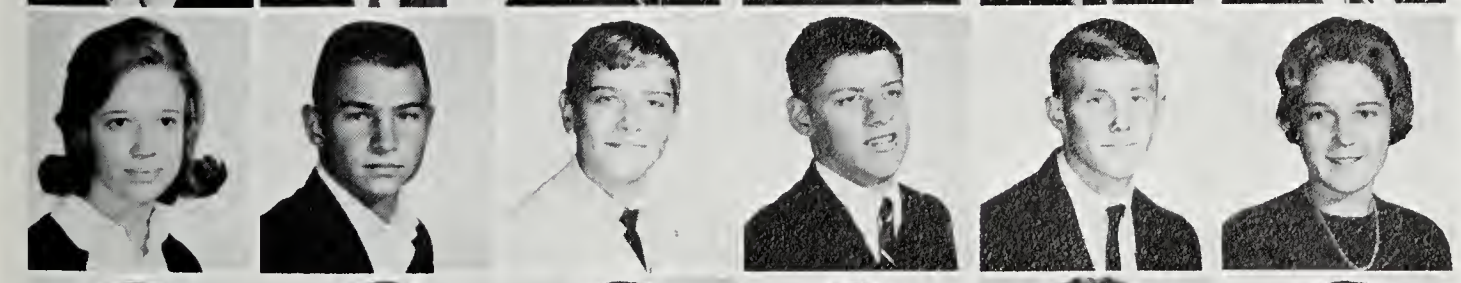

Nancy Germeraad
Steve Gersuk
Jere Giardina
John Gibbons
Dave Glines
Elizabeth Goddu

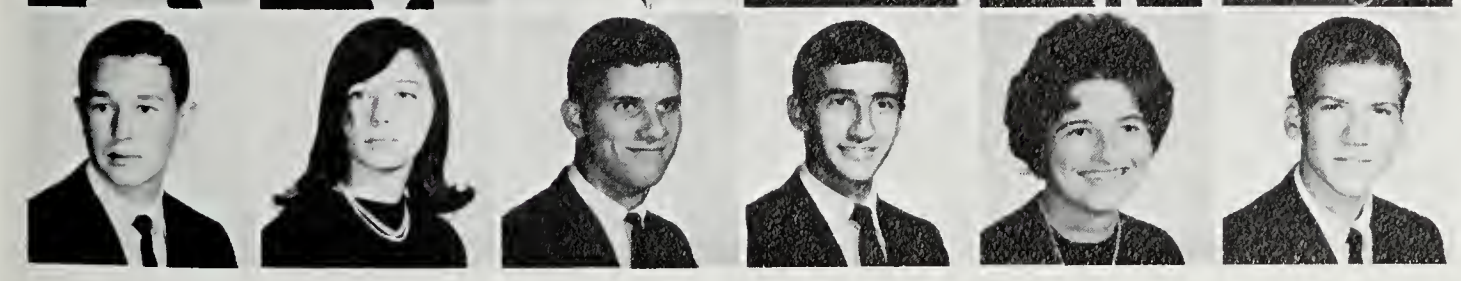

James Gokey
Suzanne Goode
Jeff Goodlett
Pedro Gonzales
Karen Gordon
Mike Gould

John Gray
Elizabeth Green
Sabine Grell
Kit Griffin
Gilbert Grigsby
Janet Grkovic

Greg Grosscope
Richard Grove
Charles Guinn
Patricia Gundlagh
Maureen Hagen
Mary Haley

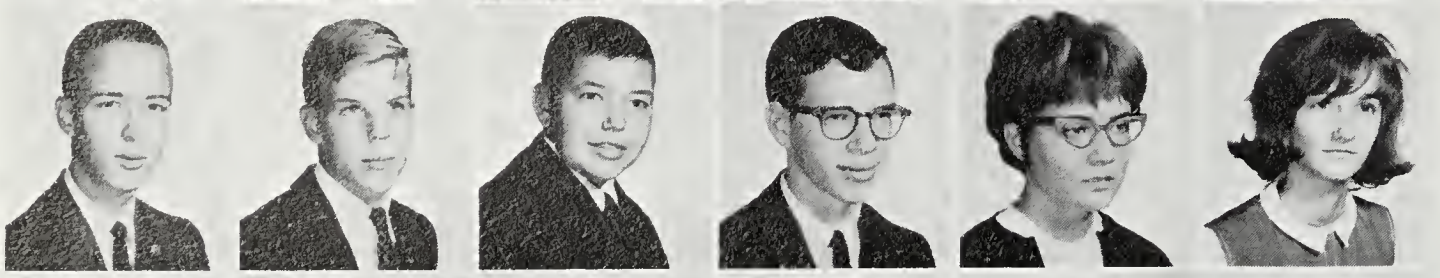

Barry Hall
Doug Hall
Eddie Hall
James Hall
Virginia Hampton
Margie Hannett

Terri Hanretta
Madlyn Hansen
Sidney Harmon
Harold Smith
Marcia Harrison
Joan Harshbarger

Edith Hartman
Carolyn Hazen
Ginger Heary
Linda Heath
Judi Heatwole
Barbara Heininger

Linda Helton
Ginger Henry
John Hewitt
Steve Hicks
Linda Hill
Helen Holbrook

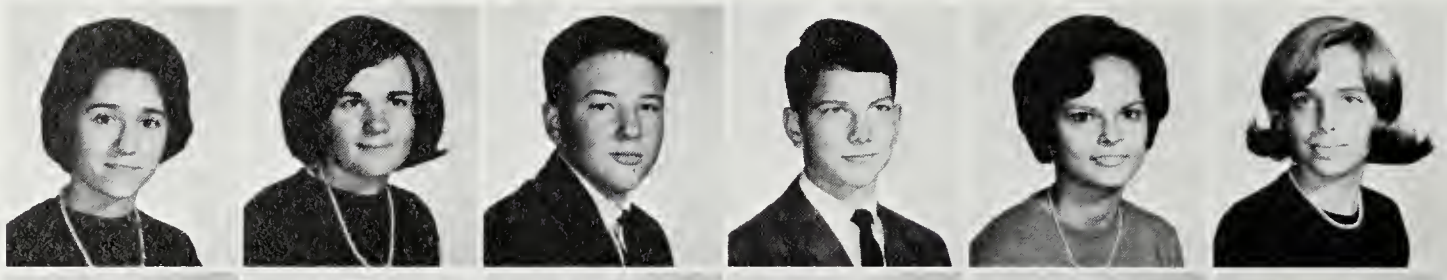

Marigay Holloway
Bill Hooker
David Horwatt
Geoff Houghland
Bill Hudson
Ginnie Hudson

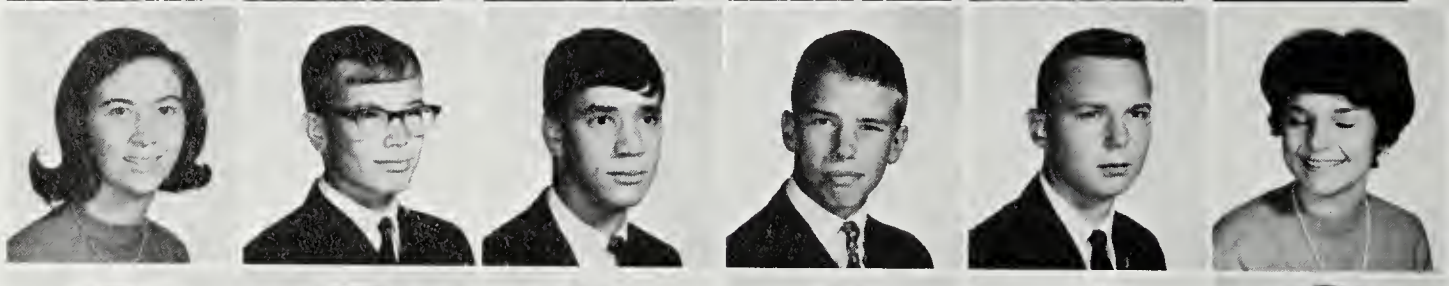

Dennis Hudner
Jack Hudson
Nancy Huggins
Rick Hughes
Robert Inscoe
Linda Irons

Cole Jeffries
Linda Jeffries
Chris Tengberg
Linda Jenkins
Patricia Jirka
Elizabeth Johnston

Sherry Jones
Cindy Jordan
Donald Jordan
Jennifer Kapp
Anita Karu
Robert Katen

"I think I'm going to be sick"

Philip Keating
Sue Keblusek
Harry Kee

Mike Keebler
Pam Kelly
Willett Kempton

Barbara Kest
Toni King
Steve Kirk

Wendy Kirk
Kimberly Kirbow
William Kleysteuber

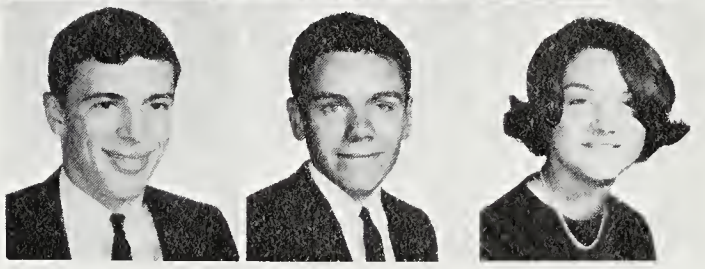

Kim Kramer
William Lacy
Sue Lawley

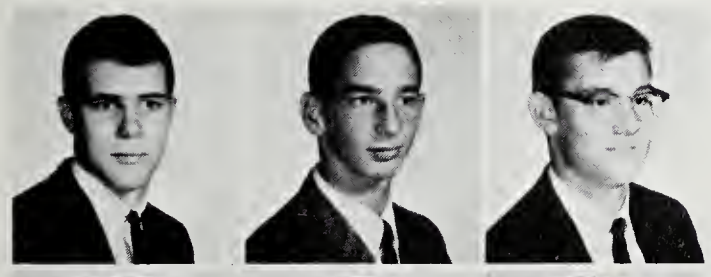

Charles Lee
Dave Lee
Sigurd Lee

Susan Lee
Mike Leech
Judith Lester

Jack Libera
Dan Limoncelli
Linda Linden

Linda Lindstrom
Janice Lowe
Tracy MacGovern

Douglas MacKay
Gale Mann
Margie Mannet

The Bobsey Twins

Patty Marelius
Chris Maris
Dorian Markham

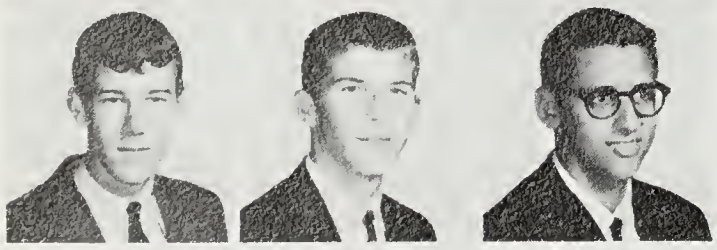

John Marshall
Brian Martin
Jim McAdam

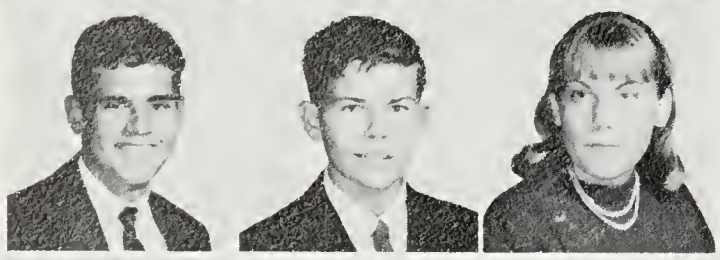

Bob McGrane
Charles McGiffin
Barbara McKnew

Marsha McLaughlin
Pam McMullan
Lynn McNeal

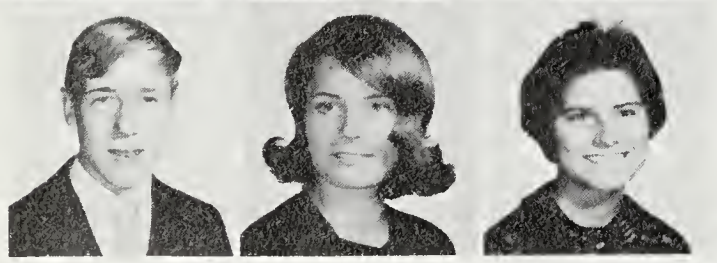

Jim Mengel
Cheri Michaelis
Bobbie Miller

"Happy talk–keep talking happy talk."

"Let's see, Harvard, H-A-R-V-E-R-D"

Bob Miller
Jack Miller
Jeff Miller

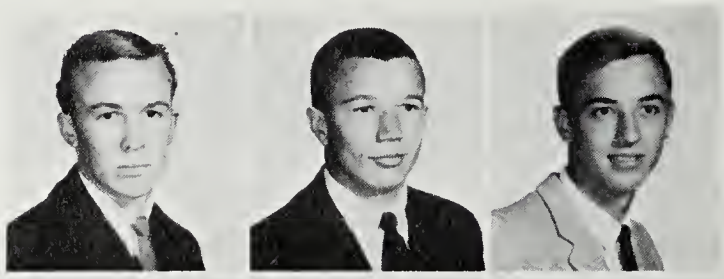

John Miller
Pauline Miller
George Mills

Kathryn Mitchell
Mary Jo Monk
Diana Moon

Kim Moore
Linda Moore
Kim Morgan

Mary Morlan
Diane Morrison
Edith Morrison

Chris Morrow
Greg Murphy
Mike Nealon
Tom Needham
Kent Nelson
Mary Nelson

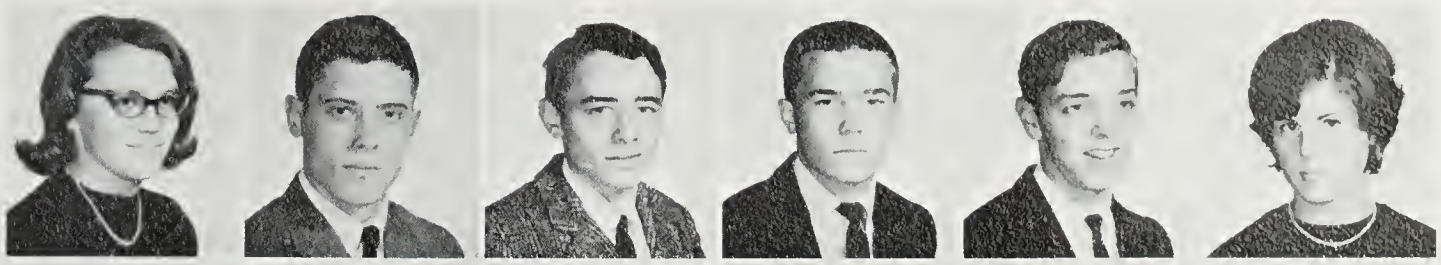

Sherri Nicks
Janet Nolke
Janet Nuck
Sharon Nugent
Pat O'Brien
Chris Oddo

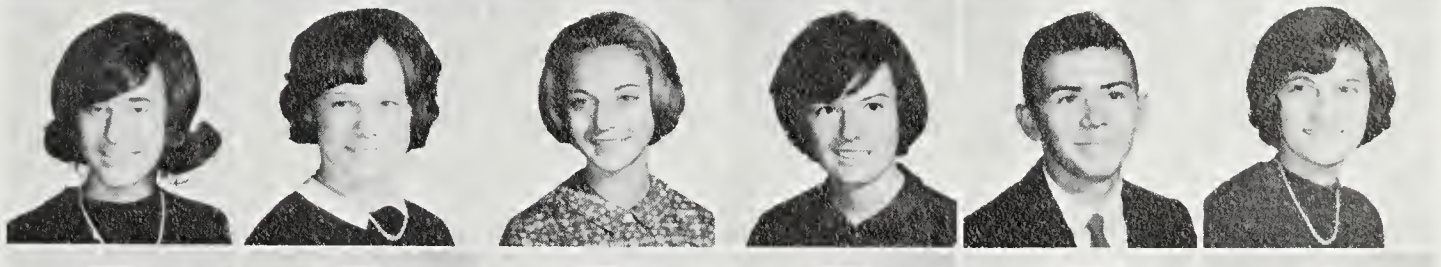

Sara Oliver
Robert O'Mahoney
Bunny O'Malley
Donna Onufrak
Susie Orchard-Hays
Marsha O'Rourke

Carl Ostertag
Kenneth Parsons
Barbara Patton
Sharon Payne
Harriett Petty
John Physioc

Craig Pickering
Janet Pickett
Jeff Pierpoint
Lynda Pitman
James Plummer
Susan Pond

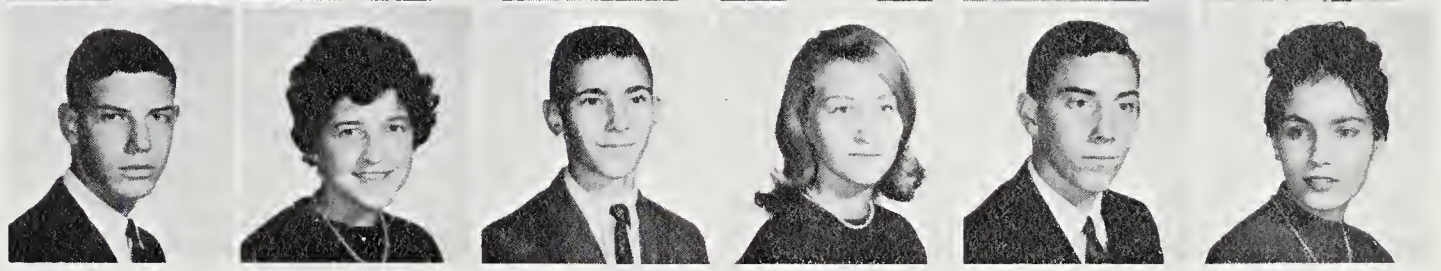

Patrick Porter
Richard Porter
Leilani Powell
Barbara Pregnall
Rick Pruett
Tim Pyron

Patricia Quigley
Barbara Quinlan
Cheryl Ramey
Kathie Rankin
Barbara Rau
Peggie Ray

Pat Reardon
Bill Reckmeyer
Ann Reen
Denise Reen
Bob Renfro
Sue Rhodes

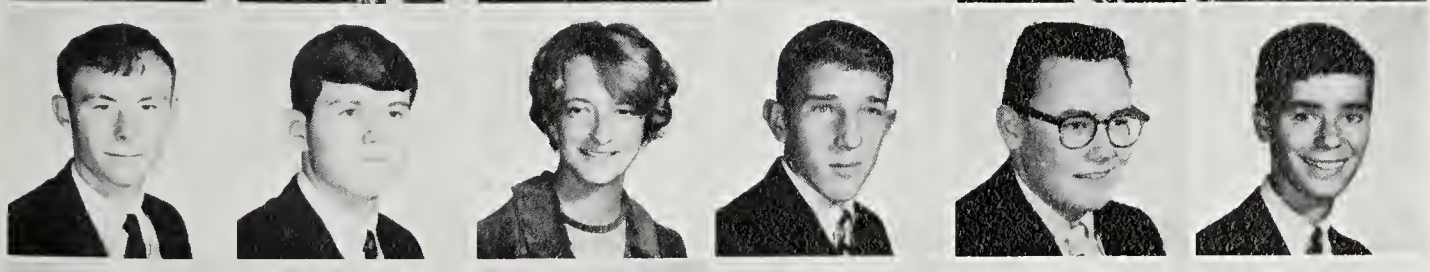

Tony Rice
Jeff Richards
Linda Robertson
Stephen Robinson
Brian Rodgers
Chris Rogers

Bill Roll
Carole Roop
Claudia Rosenhouse
Gordon Rountree
Susan Rundell
Dave Russell

Carol Ryan
Pat Ryan
Carol Sanger
Jacque Sargent
Mark Saunders
Robert Schaf

Sabine Scheermesser
Patrick Schneider
Missy Schnell
Elliott Segal
Alan Shearer
Cathy Sica

Roger Simmons
Rick Skean
Joann Sleichter
Bob Slichter
Kathleen Slover
Debby Smith

Karen Smith
Maureen Smith
Ted Smith
Rollins Snelling
Kerry Snyder
Stephen Sober

Tom Soltow
Margaret Spedden
Frank Spicer
Janet Spooner
Jim Spore
Fred Squires

Linda Staffa
Phil Stalcup
Sam Stalcup
John Stapko
Patricia Steinbach
Alexander Stewart

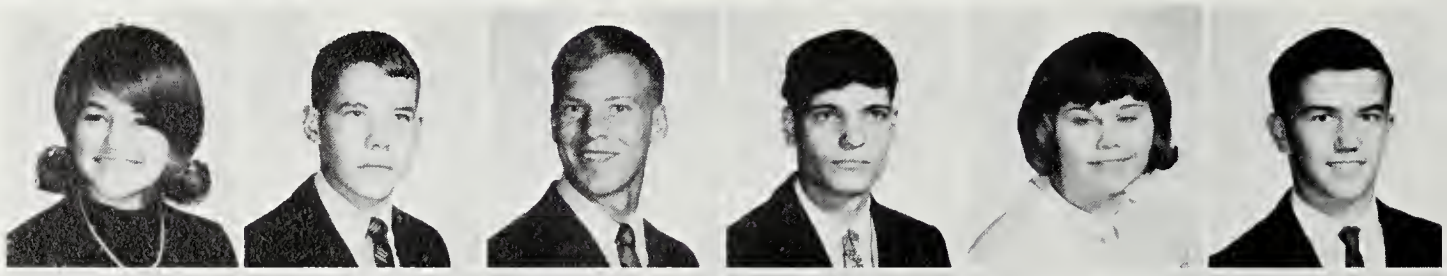

John Stinson
Emery Stith
Sue Stoker
Jim Stoneback
Bryan Stotler
Rick Stutler

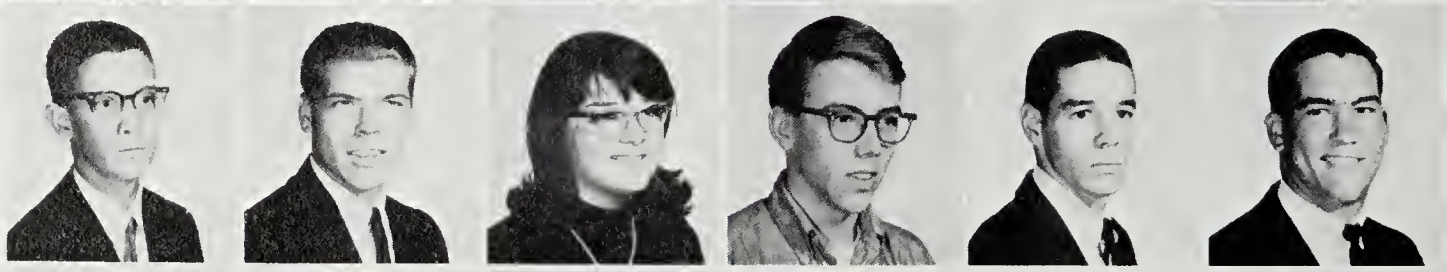

Tom Surdyk
Sharon Swadley
Steve Swain
Dennis Sweeney
Jackie Tanassy
Bob Tatum

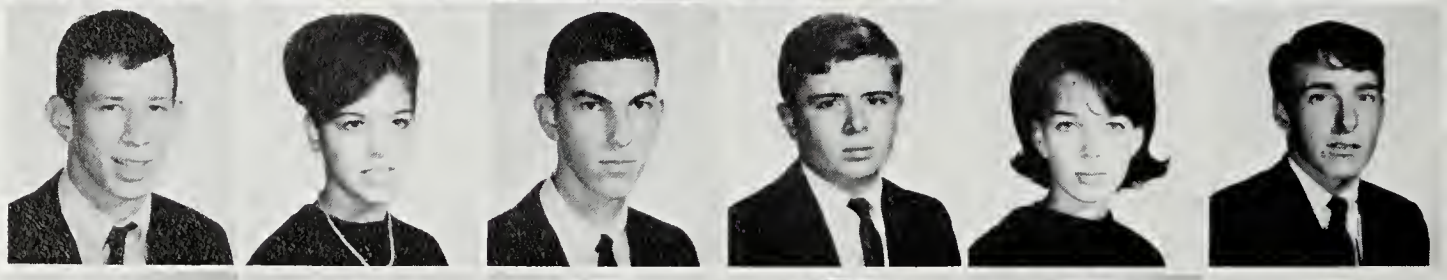

Ronald Taylor
Thomas Taylor
Richard Thomas
Mary Thompson
Judy Thompson
Pat Thompson

Suzy Thouvenelle
Chris Tisinger
Carolyn Torregrossa
Roland Towery
John Tucker
John Turnipseed

"The rain in Spain stays mainly in the plain."

Glen Urqhart
Bonnie Ursin
Jan Vergason

Melissa Vinograd
Lynn Vinzant
Chris Volz

Jan Wadsworth
Kris Wagoner
Micki Walsh

Pat Walsh
Nanci Walters
Nancy Ward

Chuck Webb
Gail Weekley
William Weitzenfeld

Cathy Welch
Sharon Welles
Flora Wells

William Wernick
John White
Kathleen Wildey

Patrick Wilhelm
Barbara Williams
Charles Williams

"Contemplation"

Pam Williams
Val Williams
Bill Wilson
Jacqueline Wingert
Nancy Wolford
Garry Wood
Elaine Wright

Lucius Wright
Evelyn Yates
Carolyn Young
Laura Young
Pam Zane
Sandy Zarbolias
Jane Zimmerman

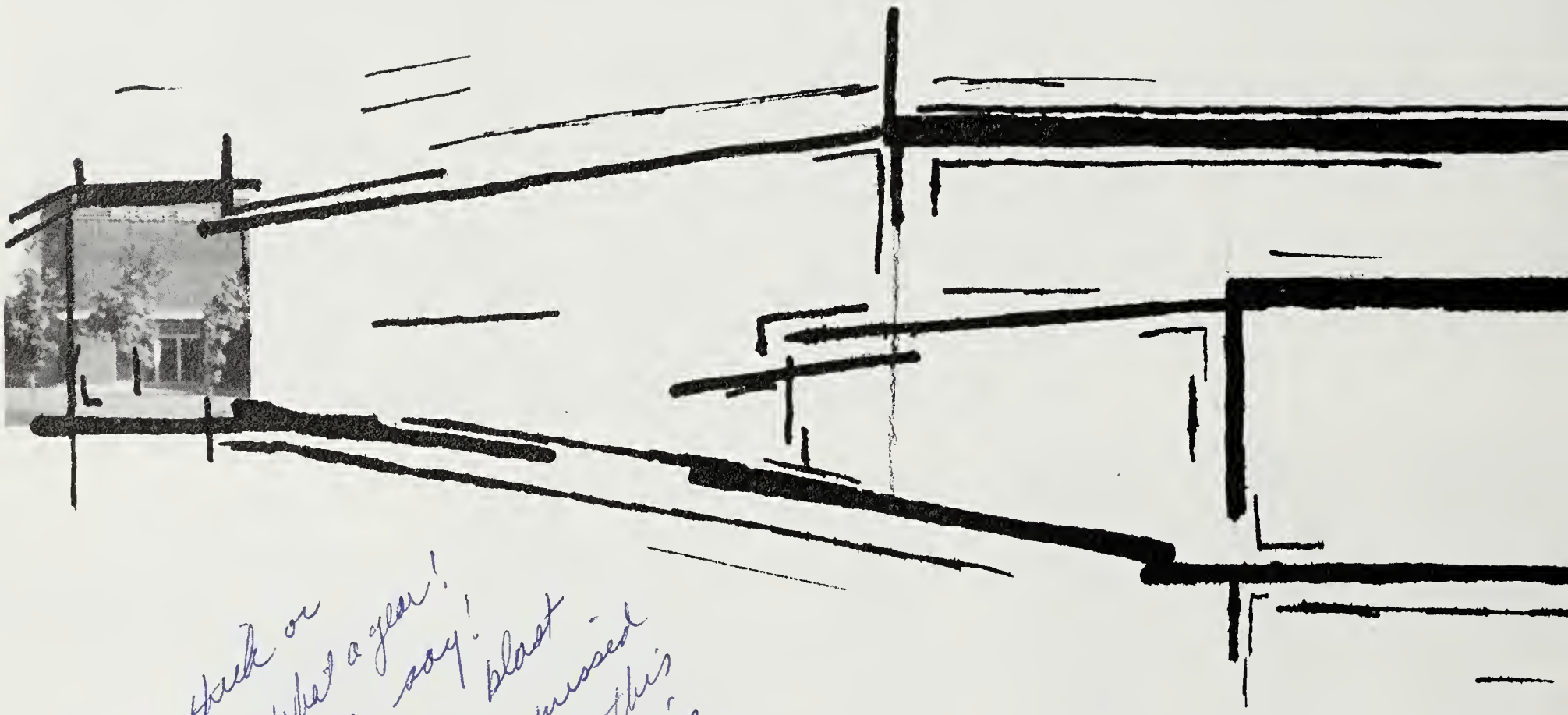

Bill—
"Through thick or
through thin", what a year!
And like wise what to say!
This year has been such a blast
in more ways than one. I've missed
you smiling face in school this
past semester and I'm sorry things
have worked out the way they did. Don't
forget the Christmas Dance and that footbag
recording. You're one of the greatest guys I've
known and you've made a good impression
on me. Best of always in your years ahead

always
Terry

SENIORS

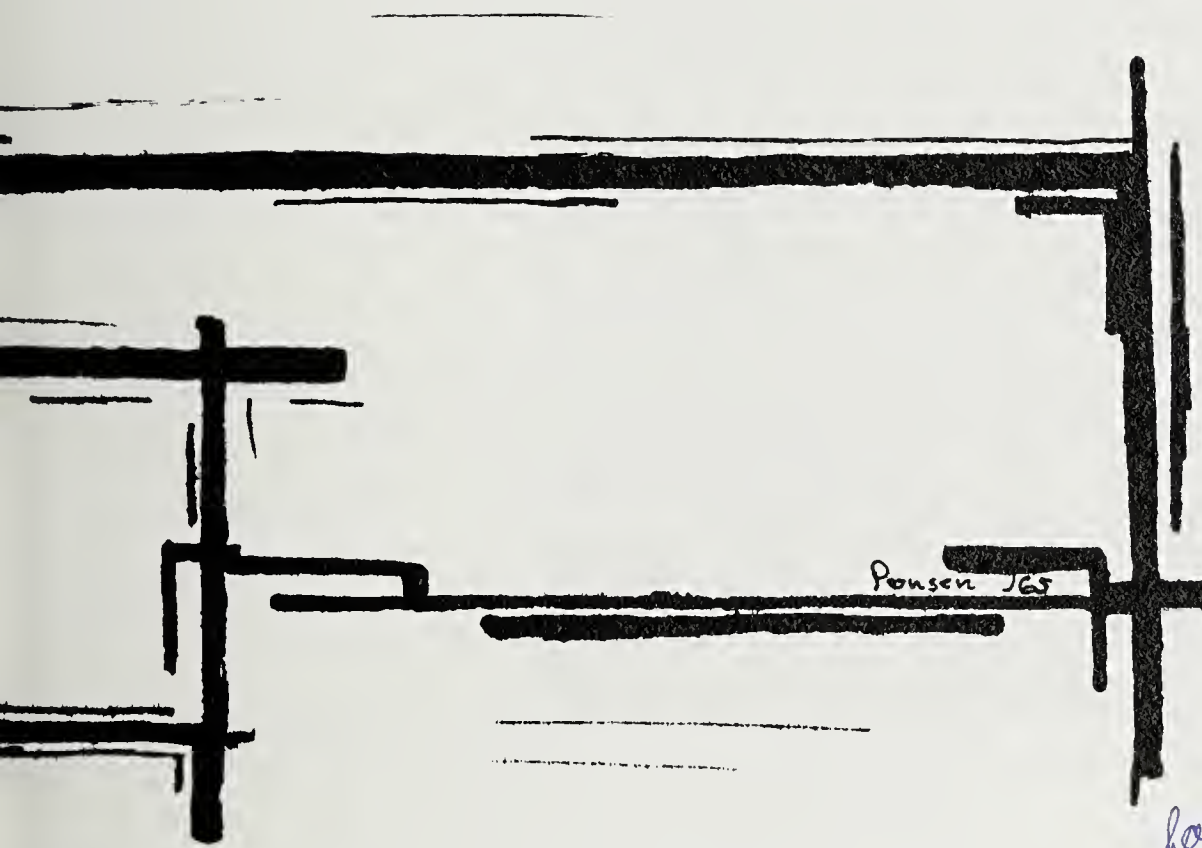

Bill –
I must say you have
had quite a year and I
guess I can say I've had
quite a few years to look
back on with mixed
feelings. You've a great
guy to know – just be
sure you watch yourself
but then again one is
supposed to have fun!
lots of luck to
you
Sydney

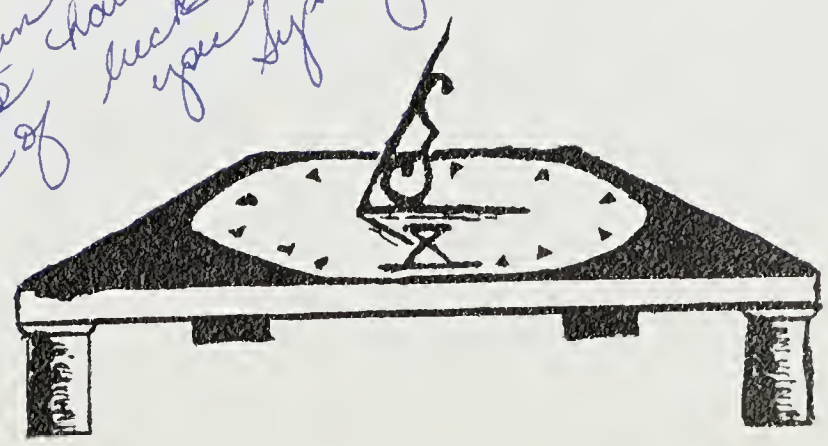

SENIOR CLASS

Jackie Dow, Secretary; Andy Platt, President; Becky Starnes, Vice President.

Mariellen Steece
Treasurer

As our last year at McLean comes to an end, we, the Class of '65 are able to look back to the many successful and fun-filled events that we shared in four years of being together. The panic we felt as freshmen, the class elections, the Sweetheart Dance—our first big project—our sophomore class trip, the first hootenanny, the unforgettable Prom, the ski trip, commencement—all these are things that will be remembered, some more than others, as highlights of our life at McLean. As we ready ourselves to begin a new life, we can't help but remember all these things, and it is a little sorrowfully that we turn our backs upon them. Yet, we realize that these years at McLean have been most important in shaping the course of our future lives, and we are indebted to all those who provided us with such a well-rounded and enjoyable background from which to grow.

William Abell

Andrea Adams

Gail Adams: McLean: "Call Me Madam", 1; "Life with Father", 1: Junior Honor Society, 1,2; S.C.A. Rep., 1; Mendel Honor Biology, 1; Tri-Hi-Y, Spanish Honor Society, 2,3,4; National Honor Society, 3,4; Swim Club Treasurer, 4.

Sandra Jo Adams: Other: French Club, 1,3; Sec., 1; Austin Public Schools Scholarship Award, 2; McLean: Pep Club, 3; French Club, 3; Tri-Hi-Y, 4; Communications Council Rep., 4; TARTAN, 4; Powder Puff Football, 4; HIGHLANDER, 4.

Greg Allen

Eric Adamson

David Alexander: Other: School Newspaper Photographer, 3; Jr. Editor, Annual, 3; Jr. Board, 3; Palmetto Boys' State, 3; McLean: Jr. Honor Society, 2; Spanish Honor Society, 2,4; Mendel Honor Biology Society, 3; Science Club, 4; Key Club, 4.

Kenneth Allen (Ken)

Pamela Beth Anderson (Pammy): McLean: Spanish Club, 2; National Honor Society, 3,4; Jr. Sr. Prom Decorations Committee, 3; Jr. Float Committe, 3; French Club, 4.

Susan Anderson: McLean: Art Club, 1; Latin Club, 1,2,3,4; Mendel Honor Biology Society, 2; Tri-Hi-Y, 3,4; Prom Committee, 3; HIGHLANDER, 4; Press Bureau, 4; Senior Float Committee, 4.

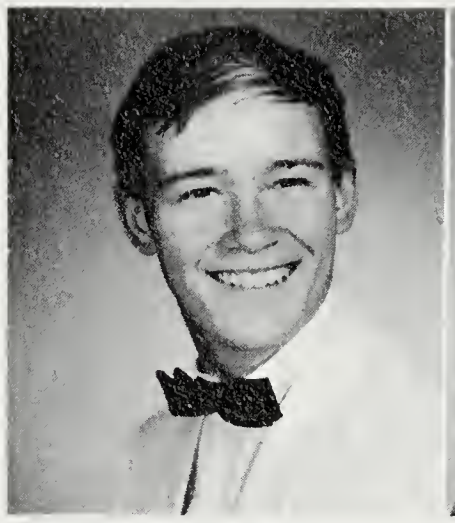

William Abell

Andrea Adams

Gail Adams

Sandra Jo Adams

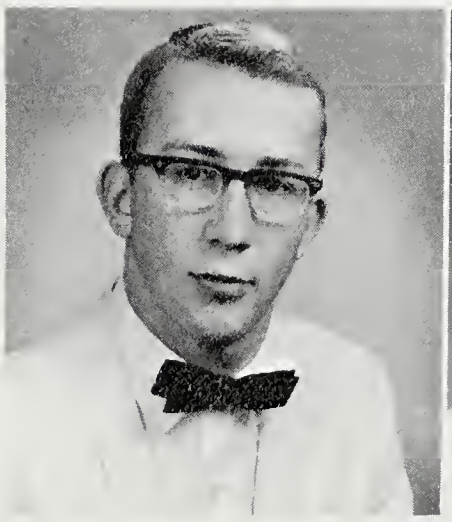

Greg Allen

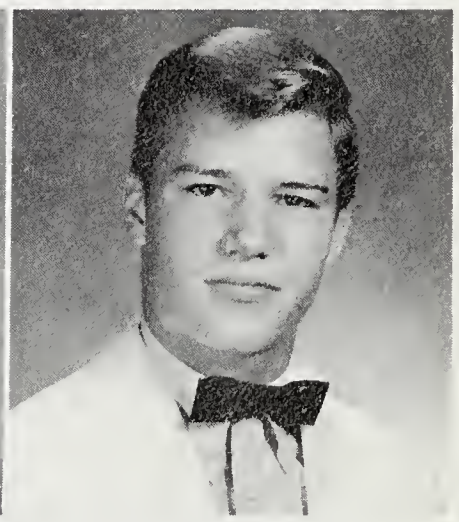

Eric Adamson

Pamela Beth Anderson

Susan Anderson

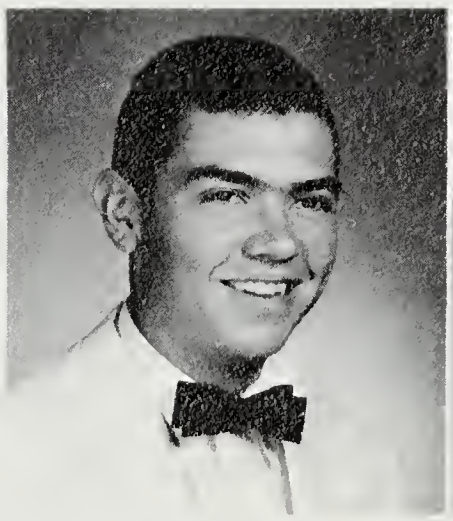

David Alexander

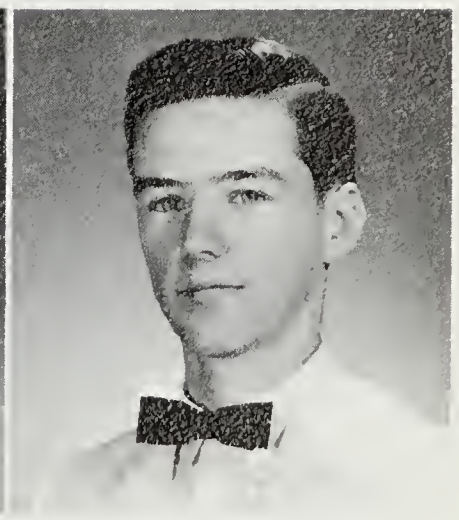

Ken Allen

Judith Lynn Andriot (Judy); McLean: French Club, 1; "Le Petit Prince", 1; French Honor Society, 1,2,3,4; Library Helper, 1,2, 3; Jr. Honor Society, 2; Booster Club, 2,3,4; Mendel Honor Biology Society, 3; DE Club Corresponding Sec. 4; Merit Commendation, 4.

John Appleman: Other: Freshmen Football, Science Club, 1; Drama Club, 1,3; S.C.A. Rep., 1; Speech Club, 1, Spanish Club, 2; Newspaper Staff, 2; Track Team, 2,3; Photography Club, 2; Varsity Football, 3; Jr. Play, 3; Annual Staff, 3.

Charles Arnett (Chuck): Other: J.V. Basketball, 1,2; Varsity Softball, 2.

Dave Atkinson

Betty Ellen Austin: McLean: HIGHLANDER, 1,2; German Club, 2; TARTAN, 2; "Diary of Anne Frank", 2; DE Club, 3,4.

Janet Bacon: Other: Latin Club, 1; Girls' Marching Band, 1; Math Club, 1; Honor Award, 1; Latin Award, 1; Grecoe Trophy, 1; McLean: Math Tutoring Squad, 2,3; Mendel Honor Biology Society, 2; Jr. French Honor Society, 2,3; TARTAN, 2; CLAN, 3; Ass't Girls' Sports Editor, 4; S.C.A. Rep., 3,4; Prom Comm., 3; HIGHLANDER, 4; Varsity Hockey, 4; Varsity Basketball, 2,3, Capt., 4; Varsity Softball, 2,3; Keyettes, 3,4; National Honor Society, 4; Quill and Scroll, 4; National Merit Semifinalist, 4. "Most Sought After By Honor Societies"

Ross Bailey

Frank E. Ball, Jr.: Freshmen Basketball, Intermural Basketball, 1,2; J.V. Football, 2; Varsity Football, 3,4; Prom Committee, 3; HIGHLANDER, 3,4; Varsity Club, 4; Varsity Track, 4.

Donna Ballinger: Girls' Chorus, 3.

Rick Baetjer

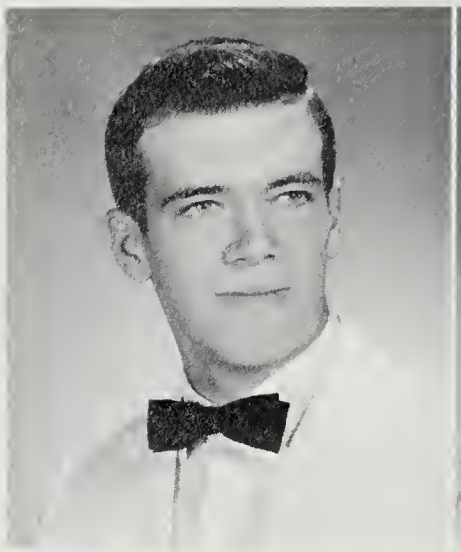

Charles A. Arnett

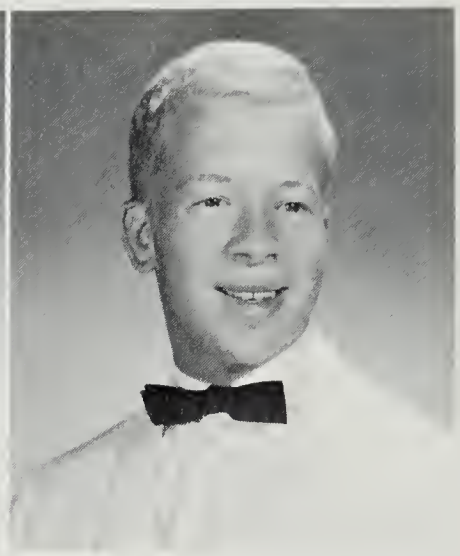

Dave Atkinson

Betty Ellen Austin

Janet Bacon

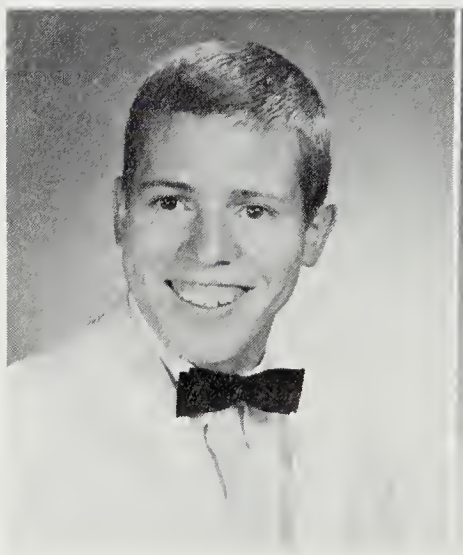

Ross Bailey

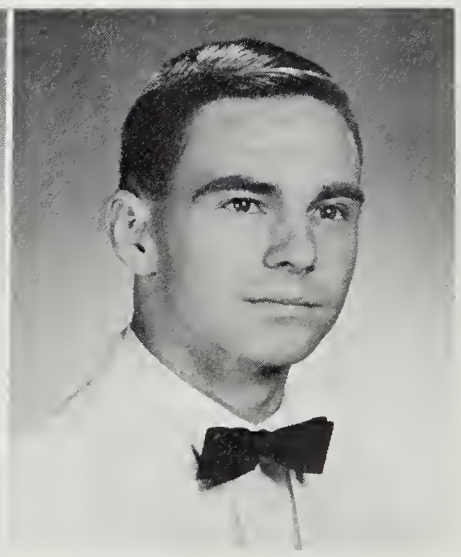

Frank Elihue Ball

Judith Lynn Andriot

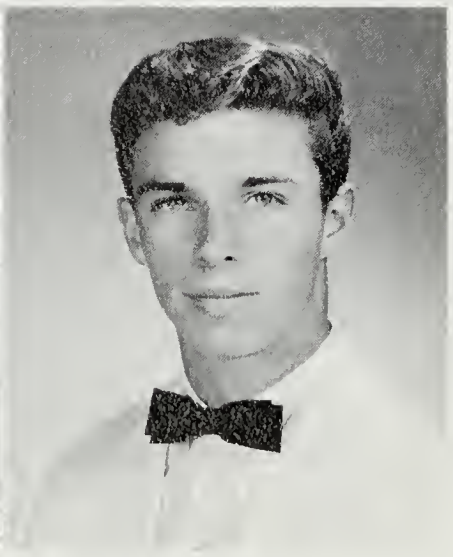

John Appleman

Donna Ballinger

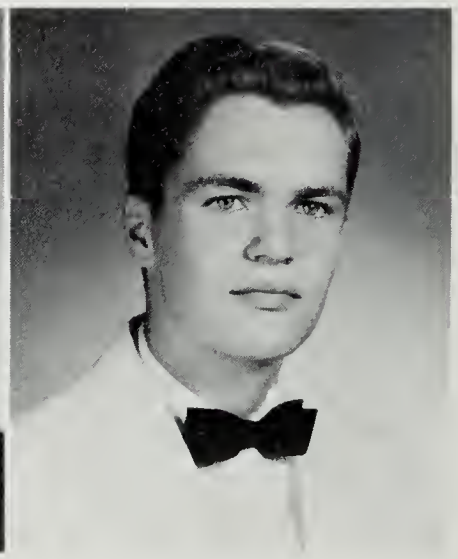

Rick Baetjer

Linda Barkey

Carol Barrow

Cinda Lu Bell

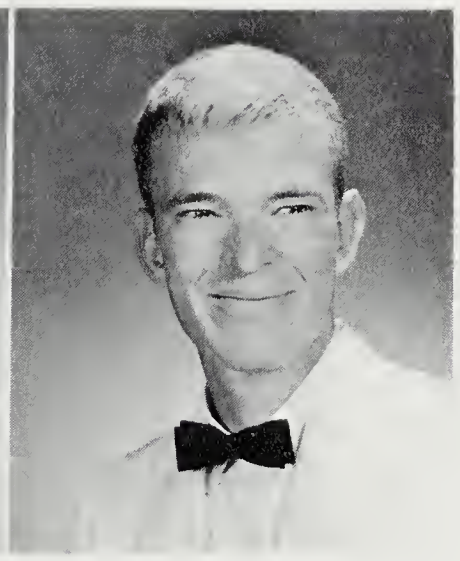

John Bell

Neal Bengtson

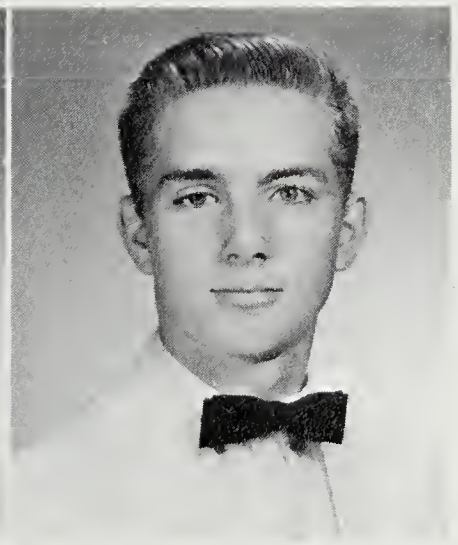

Randy Berkeley

John Berry

Sharon Bigger

Linda Barkey

Carol Barrow: Pep Club; French Club; Junior Varsity Basketball; Future Nurses; Tri-Hi-Y, Sec. 2; Jr.-Sen. Cheerleader 3; Varsity Basketball 3; Swimming Club 3.

Cinda Lu Bell: Other: Class Picnic Comm. 1; Pep Club 2,3; GAA 2; Drill Team 2, Line Capt. 3; Dean's Office Ass't 2; FTA 3; Powder Puff Football 3; Class Carnival Comm. 3; National Honor Society 3,4. McLean: Powder Puff Football.

John Bell

Neal Bengtson: Hi-Y 2,3,4; Rifle Club.

Randy Berkeley

John Berry

Sharon Bigger: FHA 1; Tri-Hi-Y 2,3; Spanish Honor Society 2,3, 4; Spanish Club 3; Forensics 3; IRC 3; Prom Comm. 3; "Sound of Music" 4; Clinic Helper 4; Prose Reading.

Jo Ann Blaisdell: Jr. French Honor Society 2; HIGHLANDER, 3, Ass't. Bus. Mgr. 4; Tri-Hi-Y 3.

Louise Bloxom

Jo Ann Blaisdell

Louise Bloxom

Joan Boccabello

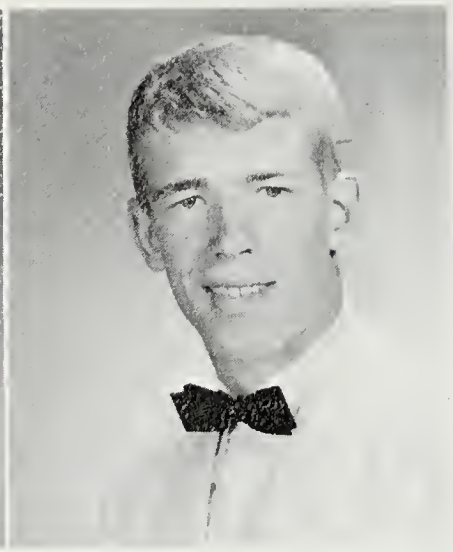

Gary Boone

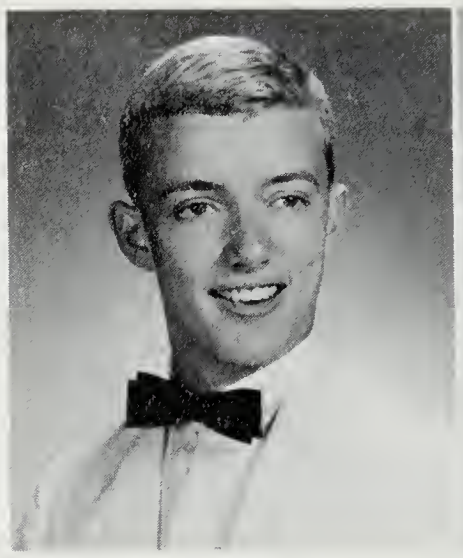

Charles Bothwell

Ken Bouldin

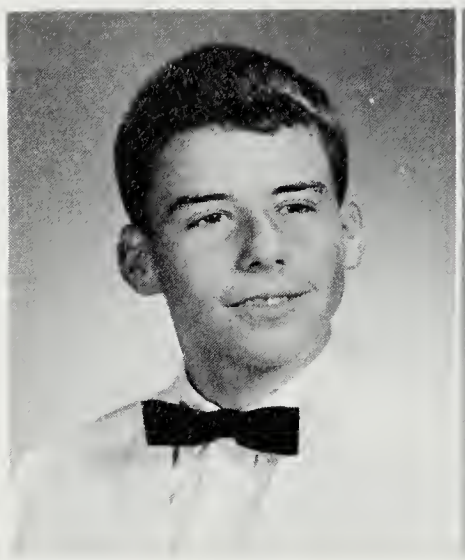

David Bouteiller

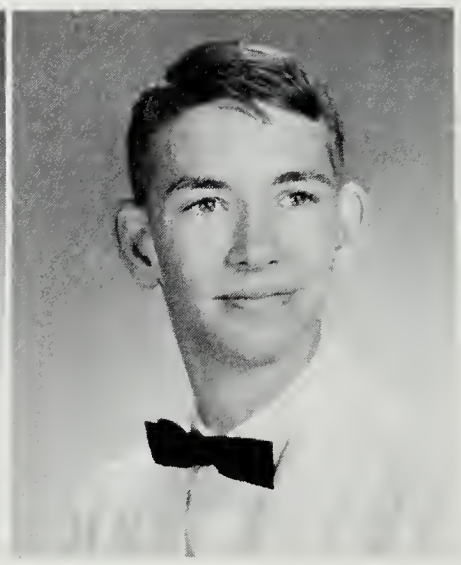

James Brackett

Joan Boccabello

Gary Boone

Charles Bothwell

Ken Bouldin

David Bouteiller (Bout): Audio-Visual Club 3,4.

James Brackett (Jim): SCA Alt. 1; Chess Club 3; Bridge Club 4.

Cheryl Bristow (Sherry): TARTAN 2,3; Tri-Hi-Y 2,3,4; Mendel Honor Biology Society 2; HIGHLANDER 3,4; SCA Rep. 3,4; IRC 3, Treas. 4; Clinic Helper 4.

Duncan Brown: Other: Debate Team 2; German Club 2.

Jerilyn Brown (Jeri): Other: Grad. Dance Comm. 1; McLean: Luau Dance Comm. 2; Sadie Hawkins Dance Comm. 2; Prom Comm. 3; Junior Board 3; Junior Hootenanny Comm.; Jr.-Sr. Cheerleader; Red Carpet Comm. 3; Varsity Cheerleader 4; SCA Commr. of Pep 4; Sadie Hawkins Dec. Comm. 4; Sen. Powder Puff Team; Sen. Homecoming Princess; Gym Assistant 4.

Cynthia Brown (Cindy): Other: Pep Club 1; Spanish Club 1; McLean: Drill Team 2,3,4; Spanish Club 2,3; "Ballad of Baby Doe" 2; Span. Hon. Society 2,3; French Club 3; Prose Reading 3,4; Prom Comm. 3; International Relations Club 3,4.

Cheryl Bristow

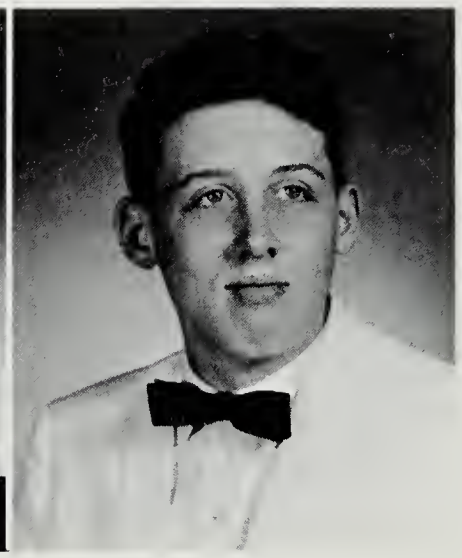

Duncan Brown

Jerilyn Brown

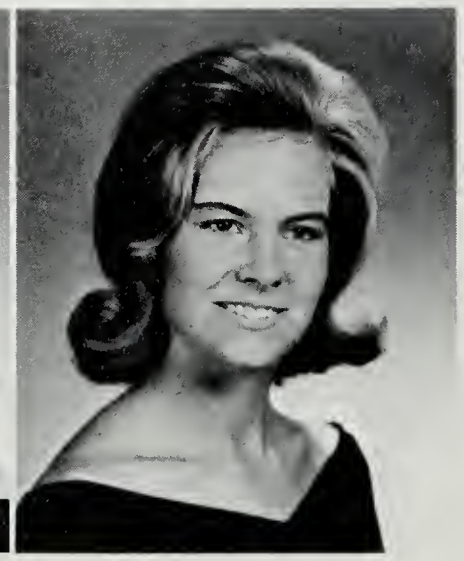

Cindy Brown

Stuart Brown

Phyllis Adele Brown

Carol Jean Cain

Paulette Ann Campagnoli

Connie Elizabeth Bruner

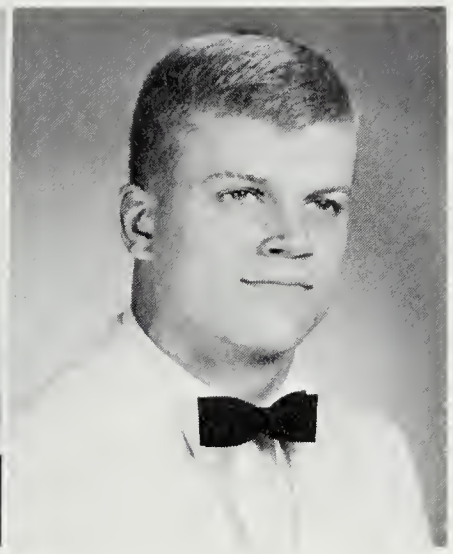

Steve Bryan

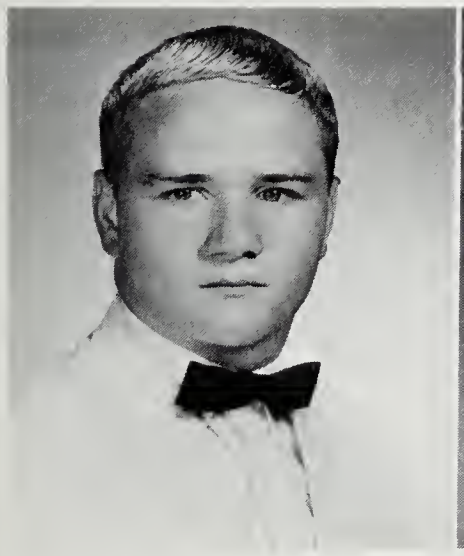

Glen Bullard

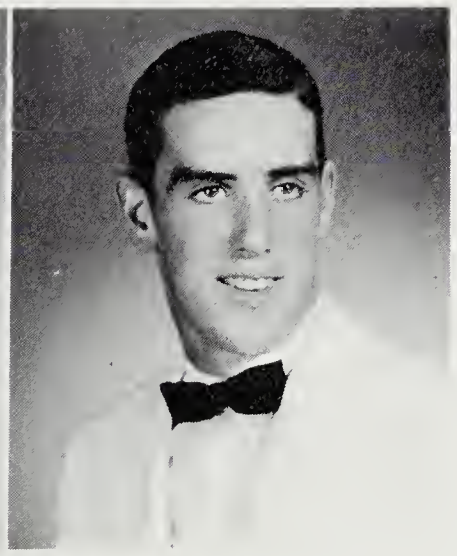

Charles Thomas Burbage

Cheryl Burke

Margaret Byers

Stuart Brown: Other: Chorus, 1; Junior Dramatics Club, President, 1; "Life With Father", 1; "Peck's Bad Boy", 1; Art, 1. McLean: Acappella Choir, 2; All-State Chorus, 2,3; "Teahouse of the August Moon", 2; "The Ballad of Baby Doe", 2; Madrigals, 3,4; Modern Music Masters, 3, Vice President, 4; Thespian Honor Society, 3,4; "Frosty the Snowman", 3; "A Midsummernight's Dream", 3; Mendle Honor Biology Society, 3; Art Club, 3; "The Sound of Music", 4.

Phyllis Adele Brown: Other: Chorus, 1,3; "Oklahoma", 3; Gymnastics Club, 3; Class Secretary, 4. McLean: Senior Powder Puff Game, 4.

Connie Elizabeth Bruner: Bowling Intramurals, 1; Highland Choir, 2; "Ballad of Baby Doe", 2; Tri-Hi-Y, 3; American Singers, 3,4; Prom Committee, 3; Pep Club, 1.

Steve Bryan

Glen Bullard; (Fonster): Varsity Football Manager, 1,2,3; Varsity Basketball Manager, 1,2; Varsity Baseball Manager, 1; Varsity Club, 2,3; Varsity Track Manager, 2; Prom Committee, 3; CLAN, 2,3, Editor, 4; Varsity Football Trainer, 4; Student Co-operative Association, 4.

Charles Thomas Burbage (Tom): Football, 1; Track, 1,2; Junior Varsity Basketball, 2; Prom Committee, 3; Varsity Football, 3, Co-Captain, 4; Key Club, 4; CLAN, Sports Editor, 4; Varsity Club, 3, President, 4; Varsity Track, 3,4; Basketball, 3,4.

Cheryl Burke: Other: French Club, 1,2; Pep Club, 1; Russian Club, 2; McLean: Keyettes, 3,4; National Honor Society, 3,4; Prom Committee, 3; TARTAN, 3,4; National French Honor Society, 3, Secretary, 4; Chairman Cap and Gown Committee, 4; Merit Letter of Commendation, 4; Woodward and Lothrop Teen Board Representative, 4.

Margaret Byers: Other: Glee Club, 1,2; Girls Volleyball, 1; McLean: Spanish Club, 3,4; Spanish Honor Society, 3,4; I.R.C., 4.

Carol Jean Cain: Clinic Helper, 1; Future Nurses of America, 1,3, President, 4; Sweetheart Dance Committee, 2; Girl's Gymnastics, 2,3; Tri-Hi-Y, Vice-President, 3; HIGHLANDER, 3; Prom Committee, 3; Gym Assistant, 4; Inter Club Council, 4.

Paulette Ann Campagnoli: Latin Club, 1, Treasurer, 2, Vice-President, 3, President, 4; Mendel Honor Biology Society, Vice-President, 2; Math Club, 2, Vice-President, 3, Secretary-Treasurer, 4; National Honor Society, 3, Secretary, 4.

Linda Campbell

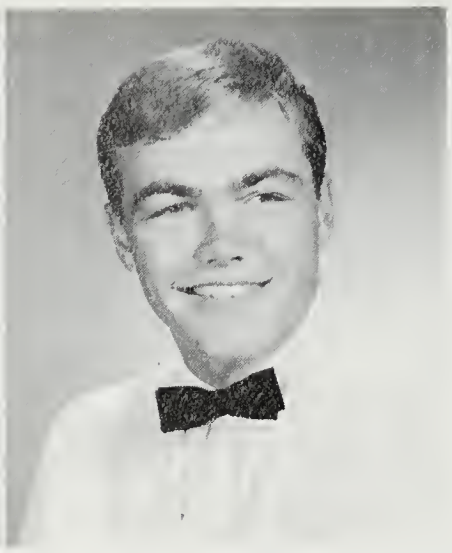

Paul Campbell

Patricia Jane Carney

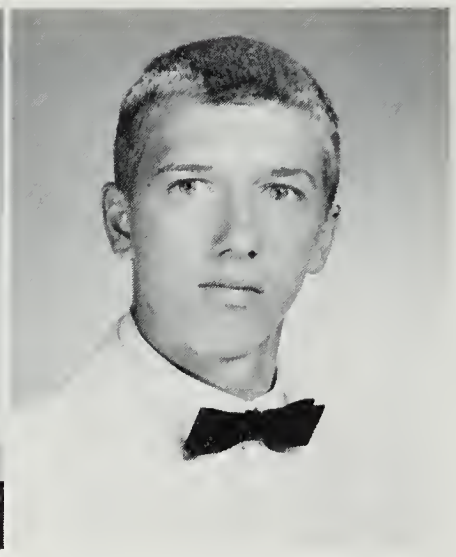

David P. Carpenter

Linda Campbell: Other: Drama Club, 3; Library Club, 3; McLean: Booster Club, 4; "Sound of Music", 4.

Paul Campbell: Junior Varsity wrestling, 2; Varsity track, 2,3, 4; Mendel Honor Biology Society, 2; Varsity Wrestling, 4; Varsity Club, 4; Tau Omicron Hi-Y, 4.

Patricia Jane Carney: Other: Pep Club, 1; Yearbook, 1; Girls Athletic League, 1; Junior Varsity Basketball, 1; Choir, 1; Junior Red Cross, 1; McLean: Future Nurses of America, 2; Highland Choir, 2; "Ballad of Baby Doe", 2; Tri-Hi-Y, 3,4; American Singers, 3; "Conversation Francaise", 3; "Night of American Music", 3; International Relations Club, 4; Acappella Choir, 4.

David P. Carpenter: Mendal Honor Biology Society, 2; Intermural Basketball, 3.

Brenda Carrouth: Other: Volleyball, 2; "Vaudvill Varities", 2; Speech Club, 2; Drama, 2; Volleyball, 1; "Call Me Madame", 1; Tri-Hi-Y, 3, President, 4; International Relations Club, 3; American Legion Oratorical Contest winner, 3,4; HIGHLANDER, 4.

Sandra Carswell: Other: Latin Club, 1; Cheerleader, 1; Drill team, 2,3,4; Pep Club, 2; Spanish Club, 3; Junior French Honor Society, 3,4; HIGHLANDER, 3; Spanish Honor Society, 4.

Patrick Carter: (Pat) Junior Varsity football, 2,3.

Lee Cassel

Kathleen Cassidy: Glee Club, 2,3; Spanish Club, 3.

Steve Clagett: Acapella Choir, 1; Hi-Y Club, 4.

Brenda Carrouth

Sandra Carswell

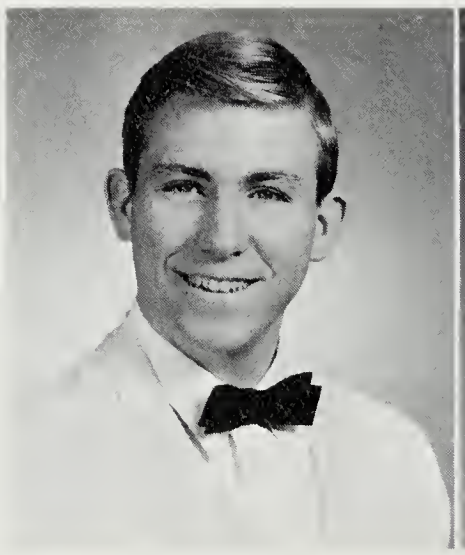

Patrick Carter

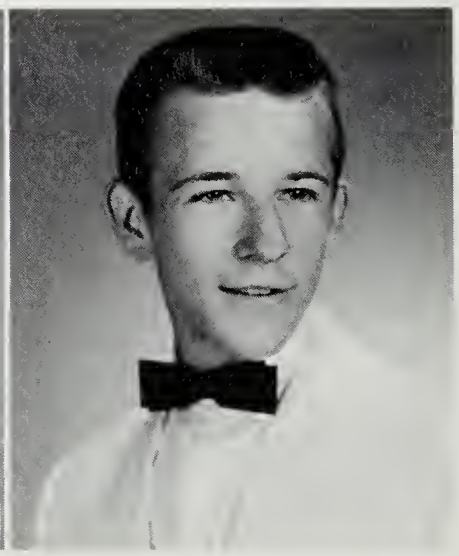

Lee Cassel

Kathleen Cassidy

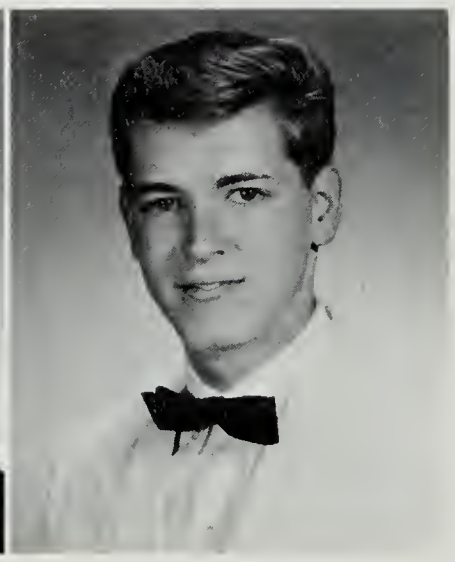

Steve Clagett

Paul Christensen

Gorden L. Clark

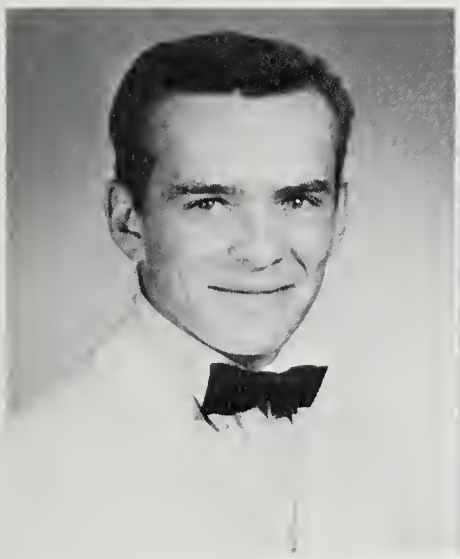

Jim Clarke

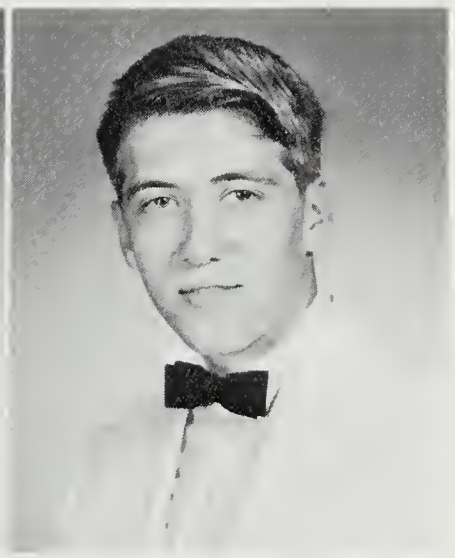

Paul Clohan

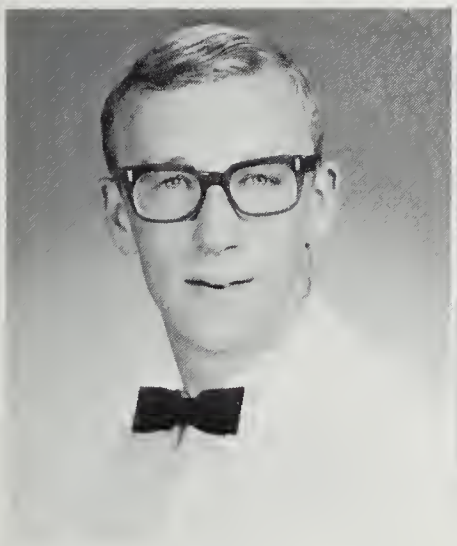

Richard Combs

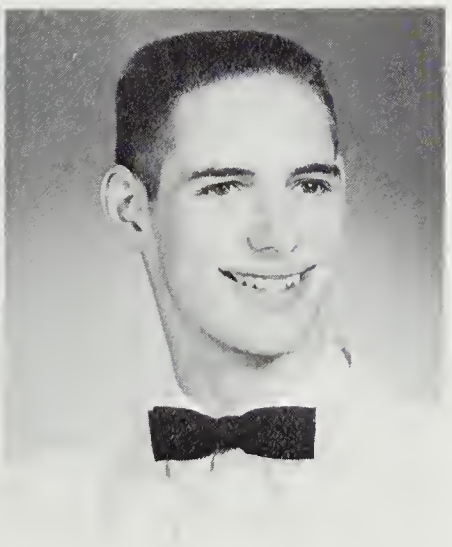

Robert A. Conley

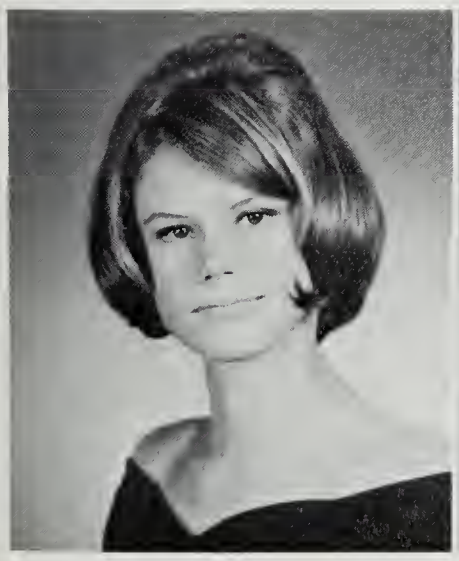

Candice Cook

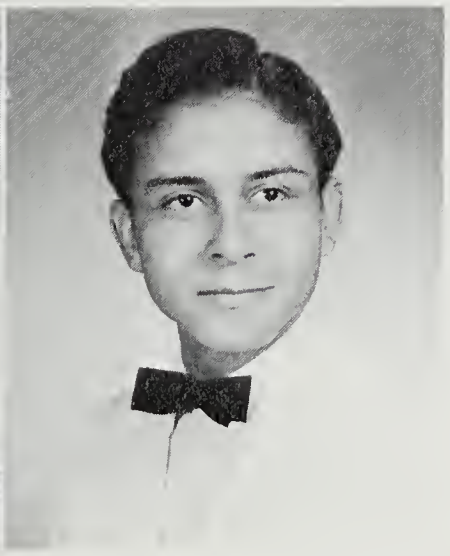

Rafael Eudaldo Correa

Paul Christensen: French Club, 1; Mendel Honor Biology Society, 2; J.V. Wrestling, 2; Intramural Basketball, 3; Varsity Wrestling 3,4; Varsity Club, 3,4; H-Y, 4; Powder Puff Cheerleader, 4.

Gorden L. Clark: Other: Pep Club, 1,2; Newspaper, 1,2.

Jim Clarke: Freshman Football; Literary Club, 2,3,4; International Relations Club.

Paul Clohan: Band, 1; Track, 2; Mendel Honor Biology Society, 2; Intramural Basketball, 3.

Richard Combs (Rich): Other: Electronics Club, 1; Spanish Club, 2; California Scholastic Federation, 2,3; Intramural Basketball, 2,3; McLean: Intramural Basketball, 4.

Robert A. Conley (Bob): Bridge Club, 4; President-Amature Radio Club.

Candice Cook (Cande): Other: Girls Athletic Association, 4.

Rafael Eudaldo Correa: Other: Soccer Team, 1; Debate Team, 1; Anglo-Colombian Language Club, 1; McLean: Spanish Club, 2,3,4; Chess Club, 3; International Club, 2; International Relations Club, 3; Spanish Honor Society, 3, President, 4.

Rebecca A. Corvick (Becky): Marching Band, 1,2,3; Mendel Honor Biology Society, 2; Symphonic Band, 3,4; Tri-M, 3,4; Prom Committee, 3; Woodwind Quintet, 3,4; Omicron Tri-Hi-Y, 4; "The Sound Of Music", 4.

Marnie Coulter: Other: Intramural Volleyball, Swim Club, 2; Glee Club, 3.

Rebecca A. Corvick

Marnie Coulter

Jim H. Cowan: Other: Freshman Football; Freshman Basketball; Track, 1,2,3; Varsity Football, 2,3; J.V. Basketball, 2; Varsity Basketball, 4.

Jeffrey Crawford: Drama Club, 1; National Forensics League, 2,3; French Club, 2; Key Club, 3.

Beverly Crouse: Tri-Hi-Y, 1,2,3; Library Helper, 1,2,4; Commencement Committee, 4.

Susan R. Crutcher: Other: Spanish Club, 1; Art Club, 1,2; Tri-Hi-Y, 2; Booster Club, 2; International Club, 2; Surfing Club, 2; McLean: Commencement Committee, 4; Baccalaureate Committee, 4; TARTAN, 4.

Michael Curran

Mike Custer: Homeroom Representative, 1; Crew Team, 1,2.

Caroline Frances Currie: Homeroom Representative, 1,3; Girls Chorus, 1; Keyettes, 2,3, Secretary, 4; Class Social Committee Chairman, 2; Tri-M, 2, Secretary, 3,4; Girls Choir, 2; National Junior Honor Society, 2; SCA Social Committee, 3; National Honor Society, 3,4; Madrigals, 3,4; "Sound of Music", 4.

Margo Cutchall: Glee Club, 1,2; Latin Club, 1; Pep Club, 1,2; Intramural Volleyball, 2; I.R.C., 3,4; French Club, 4; Powder-Puff Football, 4.

Elizabeth Daley (Liz): Tri-Hi-Y, 2,3; Intramural Volleyball, 2; International Relations Club, 3; Powder-Puff Football, 4.

Tony Dammer: History Club, 1; J.V. Basketball, 2; J.V. Baseball 2; Varsity Baseball, 3,4; Junior-Senior Game, 3.

Beverly Crouse

Susan R. Crutcher

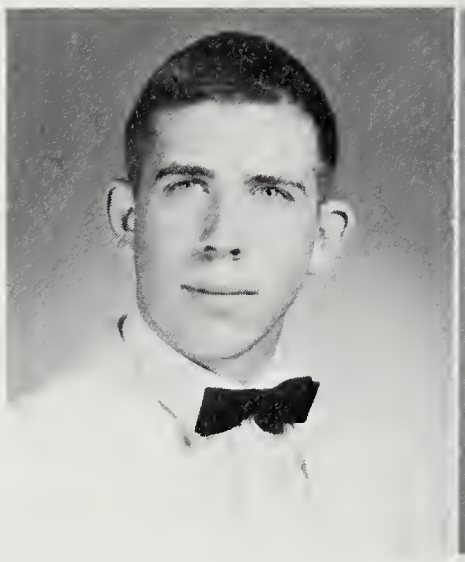

Michael Curran

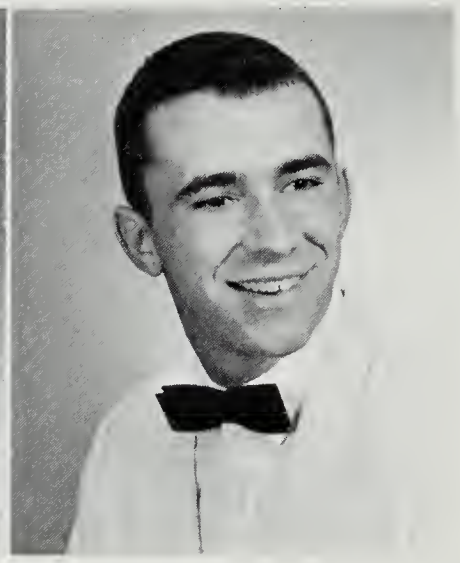

Mike Custor

Caroline Frances Currie

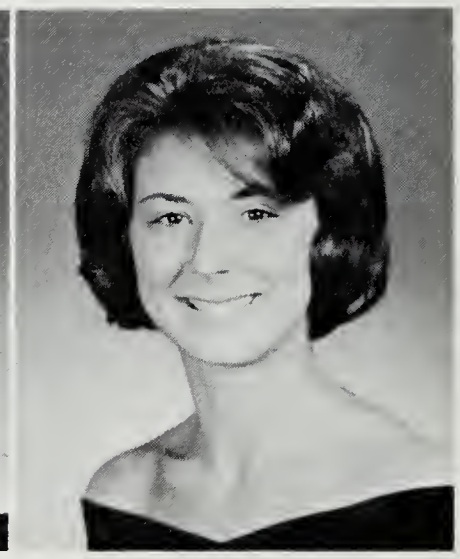

Margo Cutchall

Jim H. Cowan

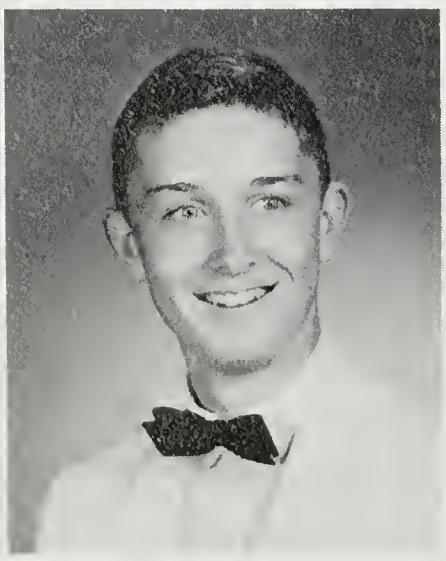

Jeffrey Crawford

Elizabeth Daley

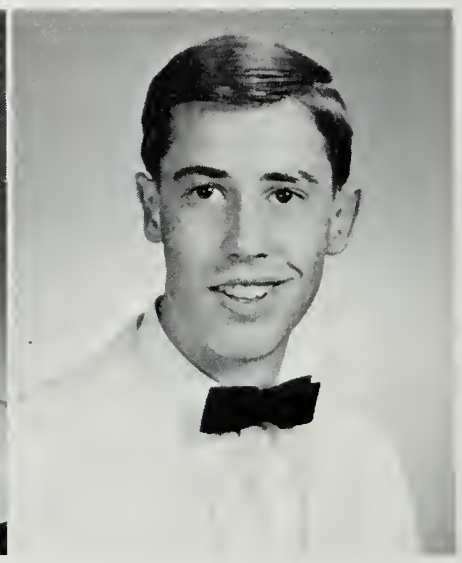

Tony Dammer

Steven Dantzker

Patricia Darling

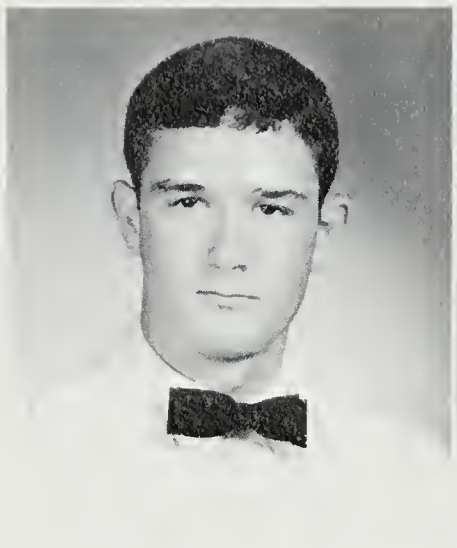

David Dean

John DeBroche

Lynn Darnall

Kathy Davis

Berkeley Davis

Nancy Davis

Suzanne Davis

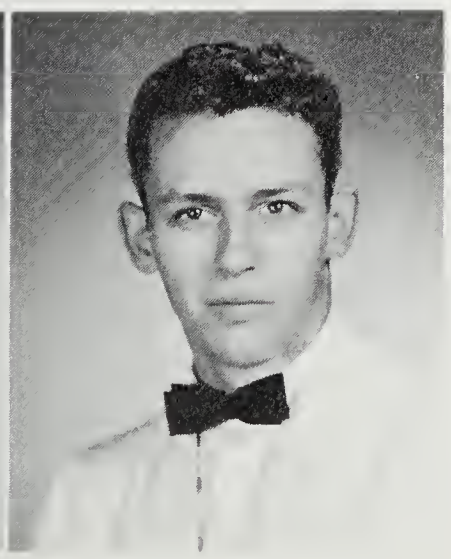

Lee Davis

Steven Dantzker: Science Club 2,3; SCA Rep. 2; CLAN Staff 2, Ad. Editor 3, Editor-in-Chief 4; Prom Comm. 3; SCA Cabinet 3; Set Construction Crew 3; Nat'l Honor Society 3,4; Quill and Scroll 3,4; Lab Ass't 3; Heather Award 3; National Merit Semi-finalist 4; "Most Interested Student" 4; Mensa 4.

Patricia Darling: Pep Club 1; Art Club 1; Tri-Hi-Y 1,2,3; Prom Comm. 3; IRC 3; Spanish Club 4; Homecoming Dance Comm. 4.

Lynn Darnall: FTA 1,2; "Call Me Madam" 1; "Ballad of Baby Doe" 2; Jr. Varsity Basketball 2; Guidance Helper 3,2,4; SCPA Rep. 3; CLAN-Business Manager 3, Faculty Editor 4; Varsity Basketball 3,4; SR. French Honor Society 3,4; Tri-M 3,4; Quill and Scroll 3,4; Gym Ass't 4; "Sound of Music" 4; Madrigals 4; Nat'l Honor Society 4.

Kathy Davis: French Club 1; Mendel Honor Biology Society 2; Jr. Honor Society 2.

Berkeley Davis: Pep Club 2; French Club 2; Refreshment Comm. 3.

Nancy Davis: Tri-Hi-Y 2;

Suzanne Davis: Art Club 1,3; Mendel Honor Biology Society 2; TARTAN 2,3, Layout Editor 4; Sweetheart Dance Comm. 2; Prom Comm. 3; HIGHLANDER 3; Quill and Scroll 3,4; SCA Rep. 4; Bridge Club 4.

Lee Davis

David Dean: German Band 1; Jr. Varsity Wrestling 1; All-State Band 1; Nat'l Jr. Honor Society 2; Tri-M 2,3,4; Jr. Varsity Track 2; Key Club 3,4; All-State Band 3,4.

John DeBroche

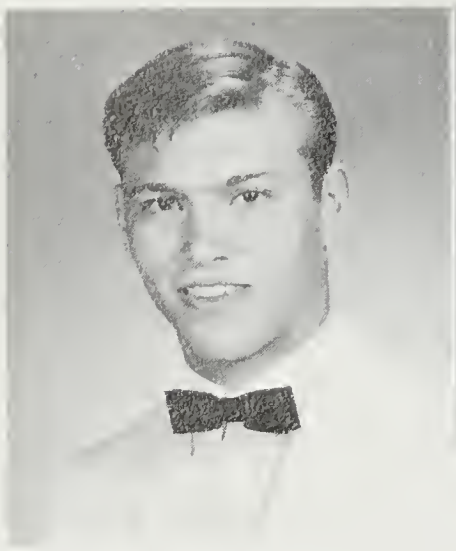

John Decker

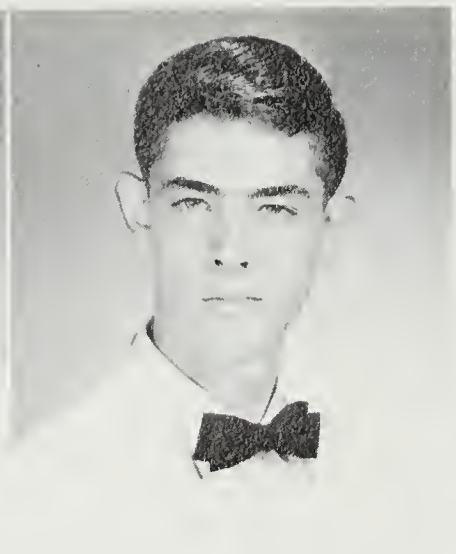

Stephen Dellinger

Jo Ann Denbow

Kathy Denneny

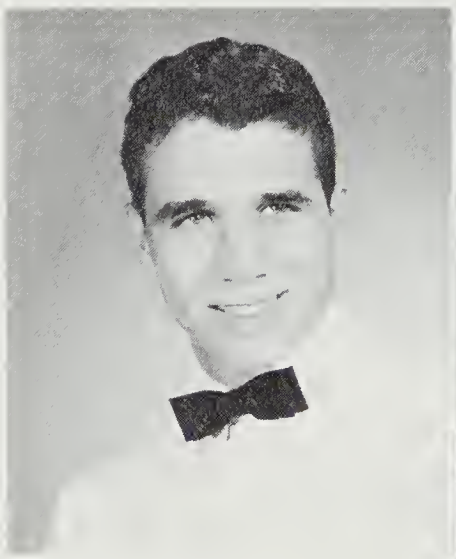

Mike Derrick

Jan Desmond

Patricia Dieterman

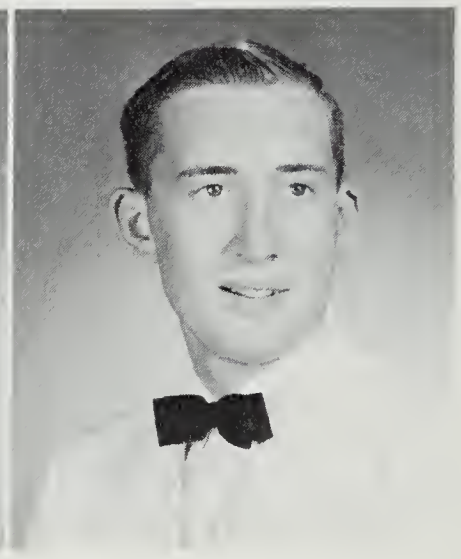

John Dick

Eugenia Diehl

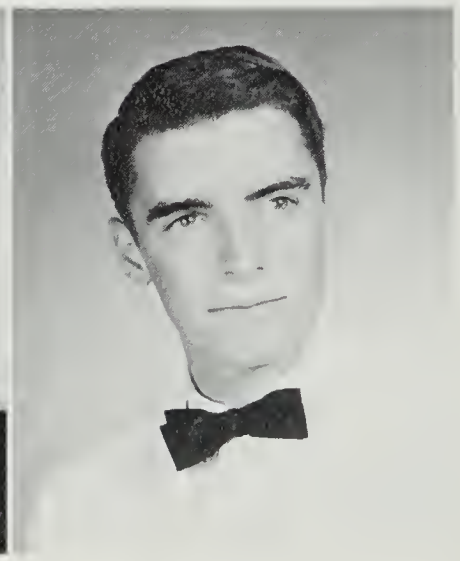

Chris Dieterich

John Decker

Stephen Dellinger: HIGHLANDER 1,2; Chess Club 2,3; Swimming Club 3; Spanish Club 3; Spanish Honor Society 3, Treas. 4.

Jo Ann Denbow

Kathy Denneny: Latin Club 1; FTA 3; HIGHLANDER 3,4; Tri-Hi-Y 4; TARTAN 4; SCA 4.

Mike Derrick: Chess Club 1; Jr. Varsity Baseball 2; Mendel Honor Biology Society 2; Varsity Baseball 3,4; Latin Club 3; Coin Club 4;

Jan Desmond: GAA 1; Drill Team 2; Pep Club 2,3; SCA Rep. 3; National Honor Society 3; Prom Comm. 3; Nat'l Honor Society 4.

Patty Dieterman: Pep Club 1,2; Latin Club 2; Sr. Powder Puff Football 4.

John Dick: Varsity Tennis 1,2,3,4; Chess Club 1,2,3,4; Jr. Varsity Football 1; Spanish Club 1; Spanish Honor Society 2, 3,4; History Club 3; Varsity Football 4.

Eugenia Diehl: Pep Club 1; TARTAN 2, Art Editor 3,4; FTA 4; Commencement Comm. 4.

Chris Dieterich: Chess Club 1,2; Spanish Honor Society 4; Science Club 4.

Lois Dimpfel

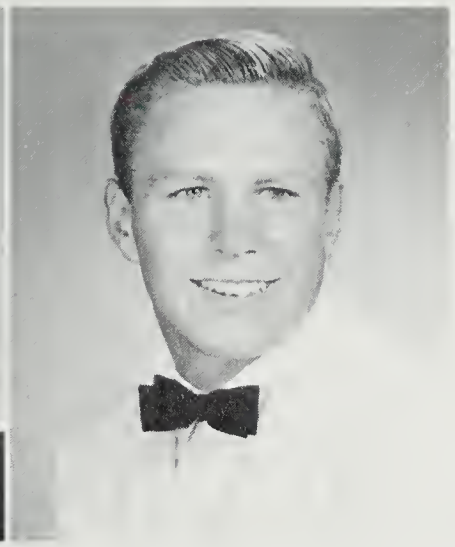

Ernest Doe

Julie Ann Donaldson

Nancy Donaldson

Lois Dimpfel: Jr. Varsity Hockey 1; Jr. Varsity Basketball 2; CLAN 2; Athletic Office Helper 2,3,4; Prom Comm. 3; Guidance Office Helper 4; Commencement Comm. Chairman 4.

Ernest G. Doe (Ernie): Freshman Basketball 1; Fr. Football 1; Jr. Varsity Football 2; Jr. Varsity Basketball 2; Latin Club 2; Mendel Honor Biology Society 2; Varsity Football 3,4; Varsity Club 3,4; Key Club 4; Math Club 4; Nat'l Merit Commendation 4.

Julie Ann Donaldson

Nancy Donaldson: French Honor Society 1,2,3,4; Jr. Honor Society 1,2; Mendel Honor Biology Society 2; Keyettes 2, Jr. District Rep, 3, Vice-Pres. 4; ICC Rep. 2; Sweetheart Dance Comm. 2; National Honor Society 3,4; Prom Comm. 3; SCA Social Comm. 3; Sadie Hawkins Dance Comm. 3; SCA Bulletin Bd. Comm. 4; Homecoming Dance Comm. 4.

Kathleen Doty (Kathy): OTHER: Student Council 1; Jr. Varsity Basketball 1; Drama Club 2; Pep Club 3; McLean: Powder Puff Football 4; Sr. Float Comm. 4.

Mary Lynn Douglas (Lynn): "Life With Father" 1; "Call Me Madam" 1; "Henry III, Part I" 1; Library Helper 1; Astronomy Club 1; Chess Club 1; Nat'l Jr. Honor Society 1; "Baby Doe" 2; Literary Club 2,3,4; HIGHLANDER 3,4; Madrigals 4; "Sound of Music" 4; Tri-M 4; Merit Letter of Commendation 4.

Jacqueline Dow (Jackie): OTHER: Fr. Cheerleader Captain 1; Pep Club 1; SCA Rep. 1; Jr. Varsity Basketball 1; Drill Team 2; Girls' Club 2; Homecoming Dance 2; Publicity Club 2; Girls' Athletic Club 2; McLean: Student Store Helper 2; Heather Award 2; Varsity Cheerleader 3,4; Prom Comm. 3; Red Carpet Comm. 3; Sr. Class Sec. 4; Powder Puff Football 4; Homecoming Dance 4; Forensics 4; Sadie Hawkins Dance 4; Commencement Comm. 4.

Patria Dowling: OTHER: Pep Club 1; British-American Relations Club 1; Jr. Honor Society 2; Mendel Honor Biology Society 2; TARTAN 2; HIGHLANDER 2, Managing Editor 3, Editor-in-Chief 4; Keyettes 2,3; Fr. Jr. Honor Society 2; Thistle Award 2,3; National Honor Society 3,4; Fr. Honor Society 3,4; Quill and Scroll 3,4 (Vice President).

Karin Duncan: Pep Club 1; Tri-Hi-Y 1,2,3,4; Mendel Honor Biology Society 2; Booster Club 3,4; Prom. Comm. 3; Red Carpet Comm. 3,4; Songleader 4.

yan DuMont

Kathleen Doty

Mary Lynn Douglas

Jacqueline Laura Dow

Patcia Ann Dowling

Karin Anne Duncan

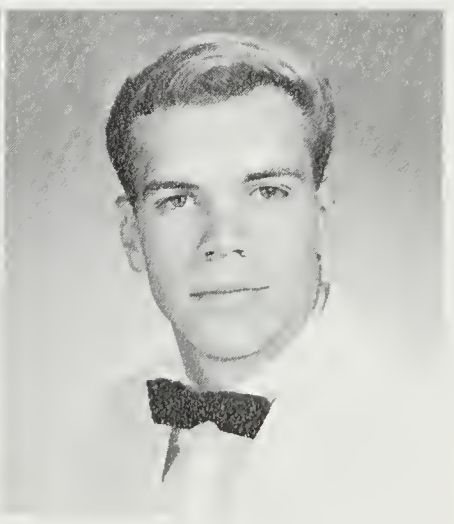

Ryan DuMont

David Dye

Gail Frances Dyer: Library Helper 2,3; Heather Award 2,3; Booster Club 3, Pres. 4; D.E. Club 4; Main Office Helper 4.

Karen Eckles: SCA Rep. 1,3,4; Debate Team 1,2; Mendel Honor Biology Society-Treas. 2; Class Sec. 2; Prom Comm. 3; Keyettes 4; SCA Social Chairman 4; Sadie Hawkins Homecoming Dance 4.

Cathleen Egan (Katy): Drill Team 2, Lt. 3, Co-Capt. 4; Tri-Hi-Y 2,3; Prom Comm. 3; Commencement Comm. 4.

William Eledge: Chess Club 2,3; Literary Club-Vice Pres. 2,3; Jr. Varsity Basketball 3; Varsity Basketball 4; Coin Club-Pres. 3,4; ICC 4, Chairman 3.

Beverly Elkins (Bev): Drill Team 2,3; CLAN 2; Prom Comm. 3; Powder Puff Football 4.

Jon Erickson: Jr.-Sr. Game 3.

Pamela Sue Esch: National Jr. Honor Society 1,2; National French Honor Society 1,2,3,4; "Call Me Madam" 1; Science Club 1; Class Vice-Pres. 2; SCA Rep. 2; Tri-M 2, Treas. 3,4; CLAN 2,3, Activities Editor 4; Keyettes 2, Treas. 3, Northern Va. District Treas. 3, Pres. 4; Madrigals 3,4; "Ballad of Baby Doe" 2; Prom Comm. 3; Quill and Scroll 3,4; Thistle Award 3; Va. Girls' State 3; "Sound of Music" 4.

Bruce Falls: Mendel Honor Biology Society 2; Jr. Varsity Track 2; Prom Comm. 3; Homecoming Dance 3; Varsity Track 3,4; Sadie Hawkins Dance 4; Varsity Club 4.

Anita Farrell: OTHER: Hockey Club 1,2; Swimming Club 1,2,3; Class Pres. 1; Basketball Club 3; McLean: FBLA 4.

Karen Susan Eckles

Cathleen Egan

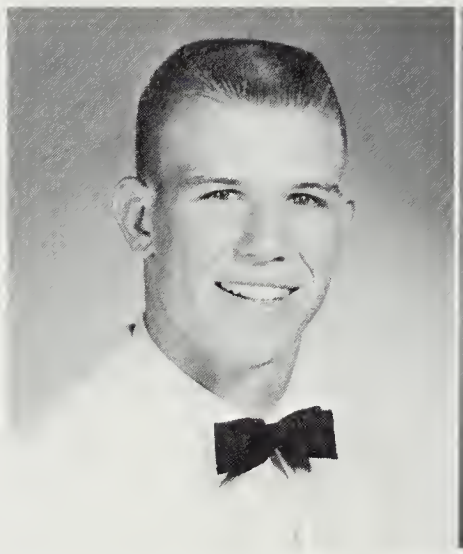

William Eledge

Beverly Elkins

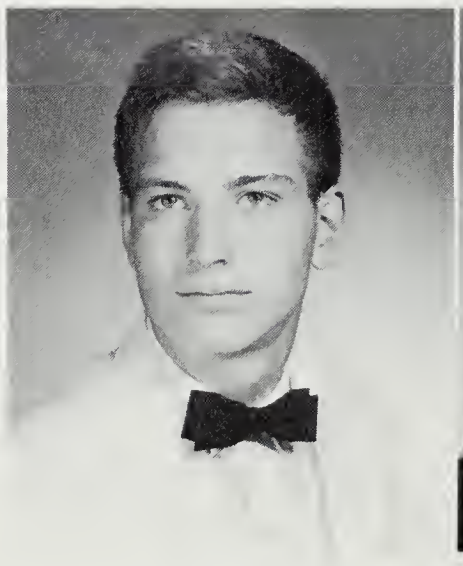

Jon Erickson

Pamela Sue Esch

David S. Dye

Gail Frances Dyer

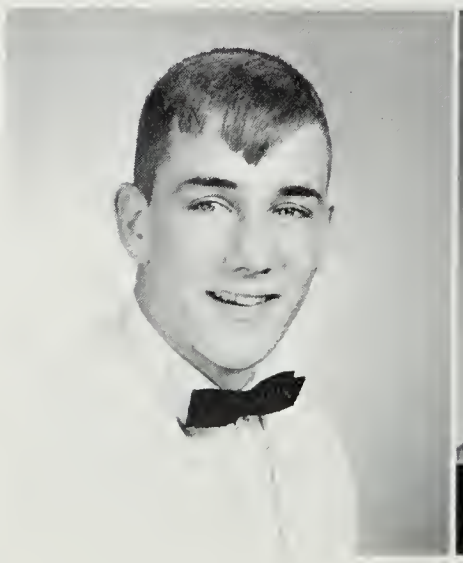

Bruce T. Falls, Jr.

Anita Farrell

Richard Fellows

Robert Fellows: Chess Club, Stamp Club, 2; Intramural Basketball, 2,3.

Kathleen Stewart Fields: F.B.L.A., 1, Intramurals, 1,2, Tri-Hi-Y, 2,3, Mendel Honor Biology, 2, Drill Team, 3, Spanish Club, 3, N.E.D.T. Award, 3, F.N.A. 4, CLAN Staff, 4, Powder Puff Team, 4, Commencement Committee, 4.

Mayo McGill Fitzhugh, III: Freshman Basketball, Varsity Golf Team, 1,2,3,4; Spanish Club, 1; J.V. Basketball, 2, Mendel Honor Biology, 2; Varsity Basketball, 3,4; Varsity Club, 3,4; HIGHLANDER Staff, 4.

Frances John Fitzpatrick: Freshmen Football, Freshmen Basketball, Swimming Team, Varsity Football, 2,3,4; Wrestling, 2, Track 2,3,4; SCA Representative, 2; Mendel Honor Biology Society, 2; Class President, 3; Prom Committee, 3; Boys' State, 3; Key Club 3,4; Varsity Club 3,4; SCA President, 4.

Lynn Fossett: Other: Future Homemakers of America, 1,2; D.E. Club, 3,4.

Susan Fossum: Art Club, 1; Powder Puff Team, 4.

Alan Freed

Julia Freeman: Mendel Honor Biology Society, 2; Tri-Hi-Y, 4; Powder Puff Team, 4; Homecoming Dance Decorations, 4.

Linda Diane Froehlich: French Club, 1; Future Homemakers of America, 2; Magazine Drive, 2; SCA Representative, 2; Sweetheart Dance, 2; Junior Varsity Hockey, 3; Prom Committee, 3; Varsity Hockey, 4, SCA, 4.

Katie Fields

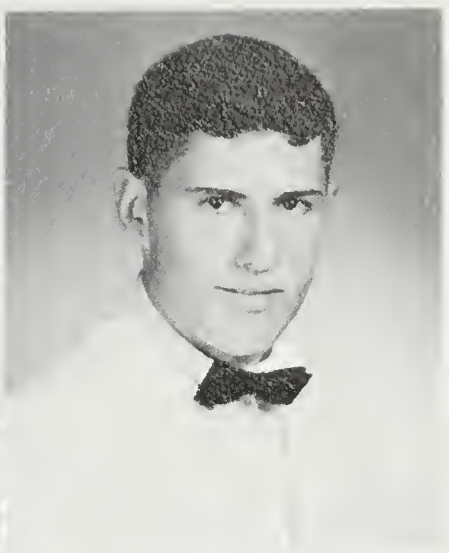

Gill Fitzhugh

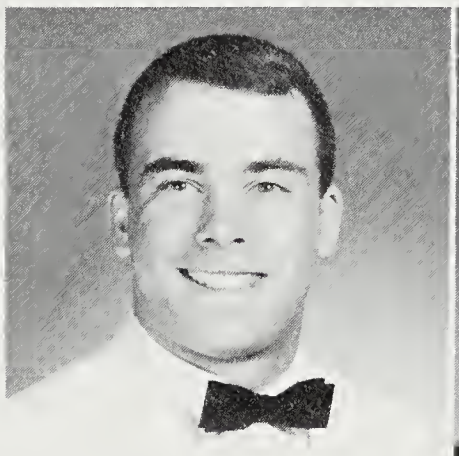

Francis Fitzpatrick

Lynn Fossett

Susan Fossum

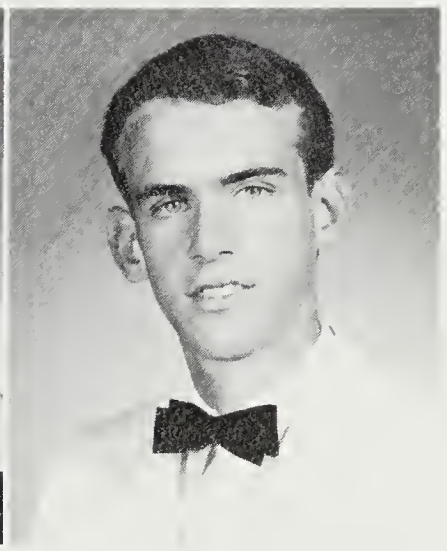

Alan Freed

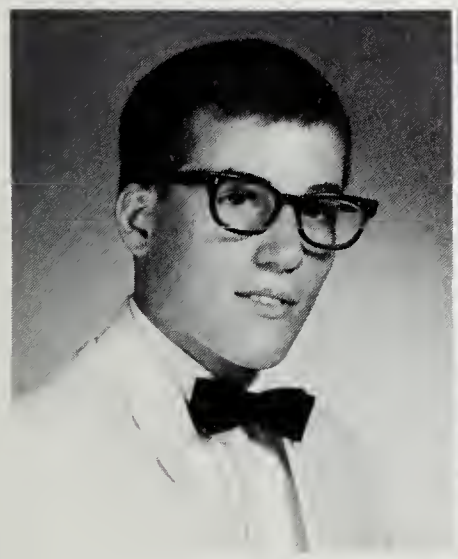

Richard Fellows

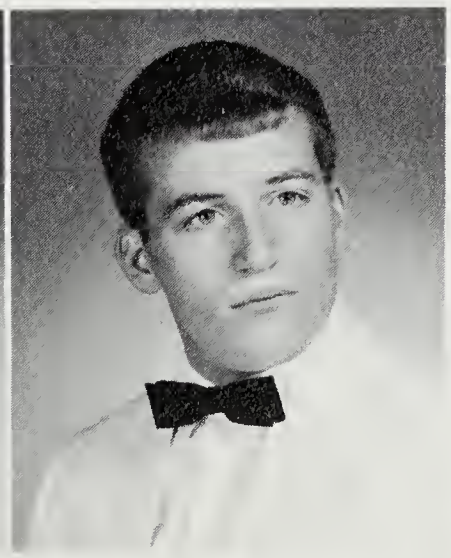

Robert Fellows

Julie Freeman

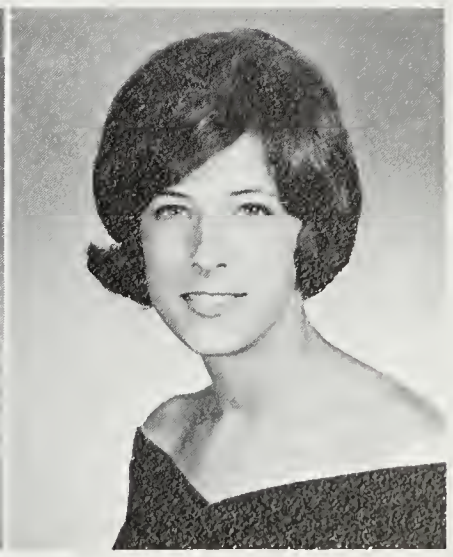

Linda Froehlich

Paul Gallimore: Other: Track, 1; Football, 1,2, Basketball, 1,2; Carnival Chairman, 2,3; Varsity Football, 2; Folking Singing Club, 3, Booster Club, 4; FBLA, 4.

Edward Gaskin: J.V. Wrestling, 1; Varsity Track, 1,2,3,4; Magazine Drive, 3,4; Red Carpet Committee, 4.

Karen Gaskin

Thomas George Georgelas: Varsity Wrestling, 1,2,4; Freshmen Football, French Club, 1; J.V. Football, 2; Mendel Honor Biology, 2; Varsity Club, 2,3,4; Varsity Football, 3,4; Prom Committee, 3; Varsity Wrestling, 4; Library Helper, 4.

Malinda Jane Georges: J.V. Hockey, 1,2; Math Club, 2,3,4; Mendel Honor Biology Society, 2; Science Club, 2,3,4; Varsity Hockey, 3,4; Science Fair, 2,3,4.

Alan Gillespie: Dance Band, 1,2,3,4; Pep Club, 1,2,3; Mendel Honor Biology Society, 2; J.V. Football, 2; Northern Virginia Science Fair, 3; Science Club, 4.

Donna Glenn: Other: Diamond Head Archery Club,, 2; Math Club, 3; Astronomy Club, 3; Spanish Club, 3; Spanish Honor Society, 3,4; J.V. Softball Manager, 3; Northern Virginia Group 1-A Archery Tournament, 3; Spanish Club, 4; Bridge Club, 4; National Honor Society, 4.

Linda Good: Other: F.N.A., 3; Prom Committee 3; Annual Staff, 3; McLean: SCA Representative, 4; Powder Puff Game, 4; Clinic Helper, 4; Tri-Hi-Y, 4.

Anson Goodier: Mendel Honor Biology, 2; Science Club, 2,3,4; V.W. Exchange Student to Germany, 3; SCA Representative, 3; Math Club, 3,4.

Edward Gorham: Freshman Football, Art Club, 1; J.V. Football, 2, Varsity Football, 3; Track, 4.

Karen Gaskin

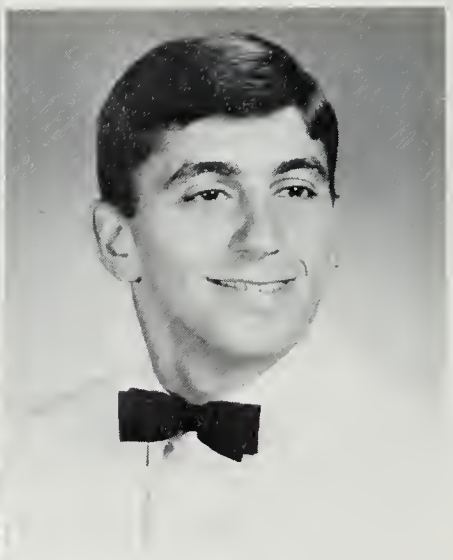

Tom Georgelas

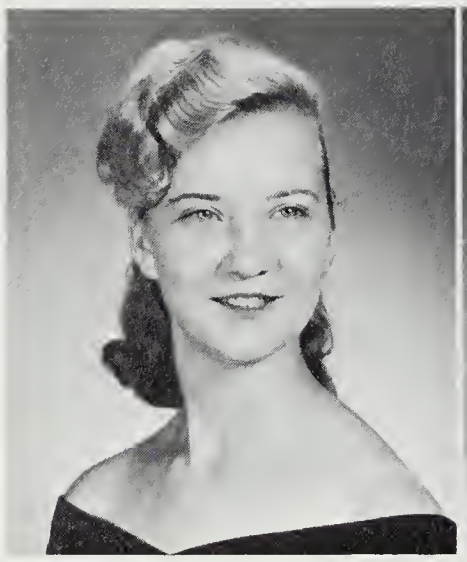

Malinda Georges

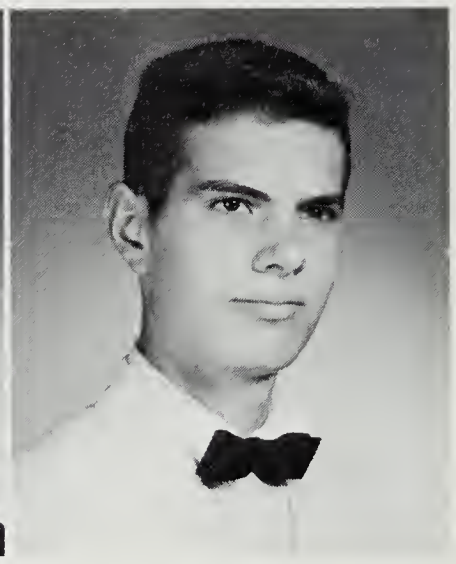

Alan Gillespie

Donna Glenn

Linda Good

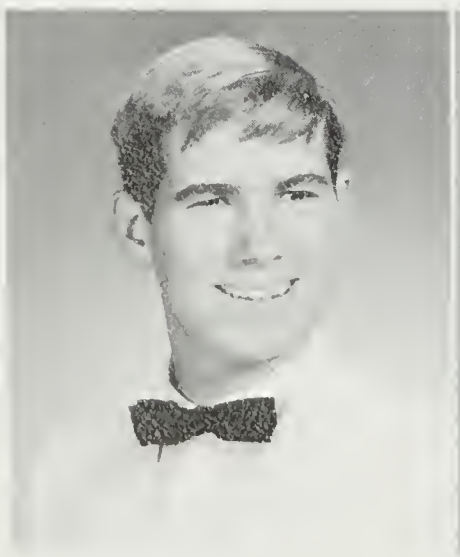

Paul Gallimore

Bob Gaskin

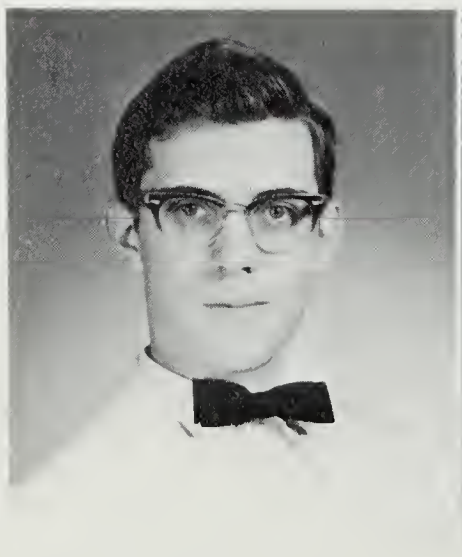

Anson Goodier

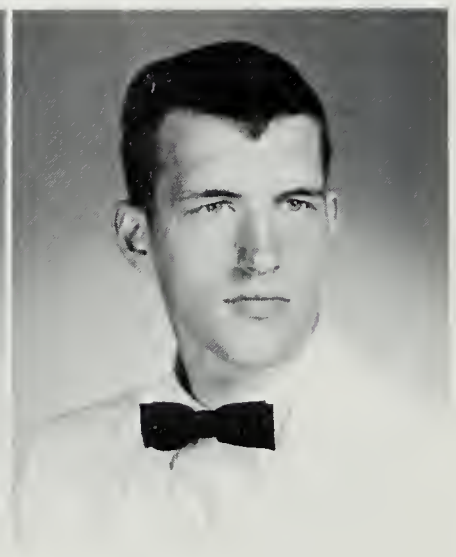

Edward Gorham

Maggie Grady

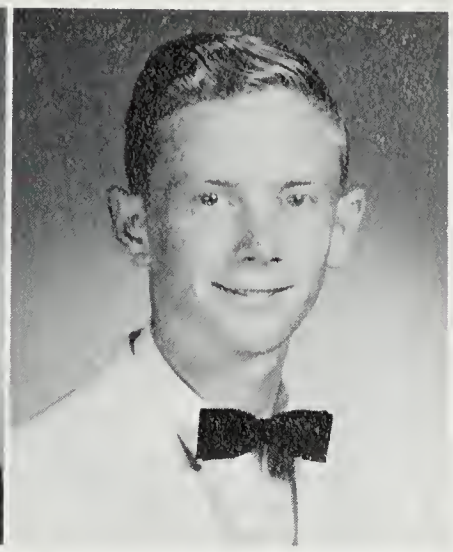

Curtis Grina

Katherine Hall

Pat Hankins

Margaret Stripling Grady: Spanish Club, 1; SCA Representative, 1; Spanish Honor Society, 2,3,4; Girls' Chorus, 2; "Ballad of Baby Doe" 2; Tri-Hi-Y, 3,4; Magazine Drive, 3; Drill Team, 4.

Curtis Grina

Katherine Frances Hall: Drill Team, 2,3,4; SCA Representative, 2,3,4; Mendel Honor Biology Society, 2; Prom Committee, 3; HIGHLANDER, 4.

Patricia C. Hankins: J.V. Hockey, 1; Mendel Honor Biology, 2; Varsity Hockey, 2,3,4; J.V. Basketball, 2; Keyettes, 2,3,4; Tri-M, 2,3,4; Varsity Basketball, 3,4; Tri-Hi-Y, 3; AFS Committee, 3; HIGHLANDER, 4.

Karen Lynn Hanson: Other: Girls Choir, 1; Girls' League, 1; Tri-Hi-Y, 1; McLean: CLAN, 2; German Club, 2; HIGHLANDER, 3; Prom Committee, 3; Quill and Scroll, 4; Office Helper, 4; Magazine Drive, 4; SCA Repredentative, 4.

Lawrence Davisson Hardman: Mendel Honor Biology Society, 2.

James Harris: Youth For Christ, 1,2,3,4.

Sandy Hanson

Lawrence Peyton Harris, Jr.: Varsity Tennis, 1; French Club, 1,2,3,4; SCA Representative, 1; JV Football, 2; JV Basketball, 2; Junior French Honor Society, 3; Gym Asst., 3; Varsity Football, 4; Varsity Baseball, 4; Senior French Honor Society, 4; Office Helper, 4; Varsity Club, 4; CLAN, 4.

Susan Alice Harrison: Freshman Cheerleader; "Call Me Madam" 1; J.V. Basketball, 1; Mendel Honor Biology Society, 2; J.V. Cheerleading, 2; Sweetheart Dance, 2; Prom Committee, 3.

Karen Hanson

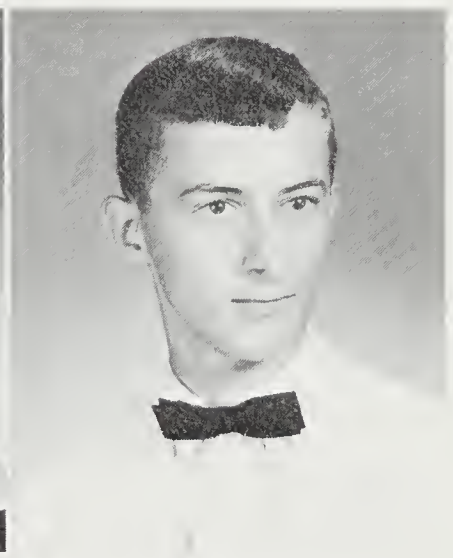

Larry Hardman

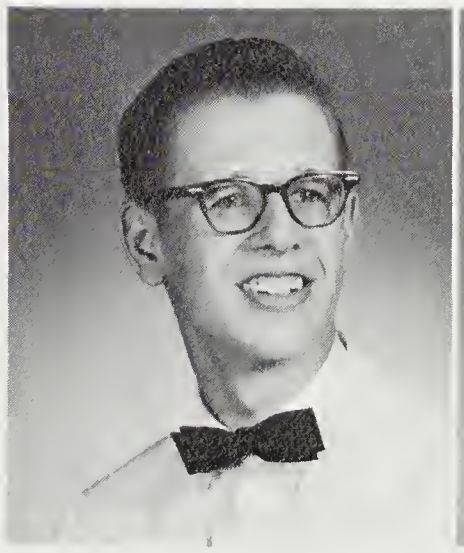

Jim Harris

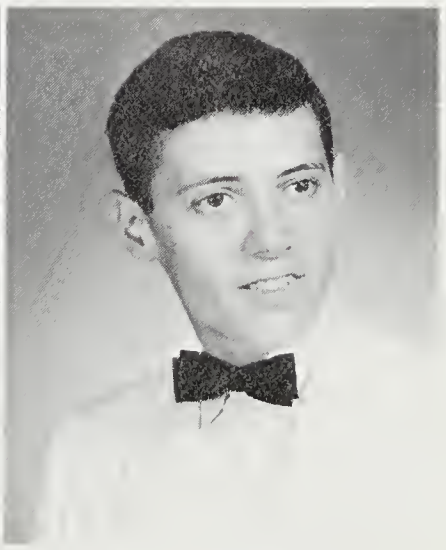

Sandy Hanson

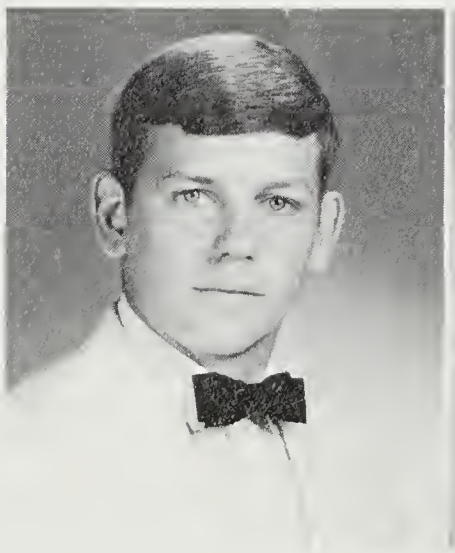

Peyton Harris

Susan Harrison

Lynne Harvel

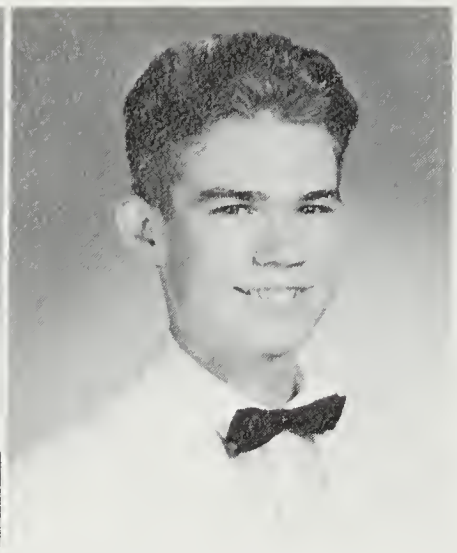

Bill Hawley

Diane Hayes

Sharon Heffelfinger

Lynne Harvel: J.V. Softball, 1,2; Varsity Hockey Mgr., 2, J.V. Basketball, 2,3; Mendel Honor Biology Society, 2; Junior Honor Society, 2; J.V. Hockey, 3; School Store Helper, 3,4; Varsity Softball, 3; Varsity Hockey, 4; Guidance Office Helper, 4; Varsity Basketball, 4.

William L. Hawley: Mendel Honor Biology, 2; Junior HHonor Society, 2; Astronomy Club, 2,3; Chess Club, 2,3,4; "Tea House of the August Moon" 2; Prom Committee, 3; Math Club, 3,4; Junior French Honor Society, 3; Literary Club, 3; Bridge 3,4; Senior French Honor Society, 4.

Diane Lee Hayes: Chorus, 1,2; French Club, 2,3; Art Club, 1; Tri-Hi-Y, 2,3,4; Prom Committee, 3; Powder Puff Game, 4; IRC Club, 4; SCA Representative, 4; Guidance Representative, 4.

Sharon Heffelfinger: SCA Representative, 1; YFC, 1; French Club, 1; Chess Club, 2; Powder Puff Team, 4.

Gale Held: Pep Club, 1; Tri-Hi-Y, 1,2,3,4; Junior Honor Society, 1,2; J.V. Basketball, 1,2; Mendel Honor Biology Society, 2; AFS Committee, 3; SCA Representative, 3,4; IRC, 4; HIGHLANDER, 4.

Barbara Henderson: Drama Club, 2; SCA Representative, 2; School Newspaper, 2,3; National Honor Society, 3,4; Varsity Cheerleader, 3; Prom Decorations, 3; HIGHLANDER, 4; CLAN, 4.

June Herring

Ken Hester: Science Club, 1.

Harry Hill

Rita Hill: Drill Team, 3,4; Mendel Honor Biology Society, 2,3; American Singers, 4.

Gale Held

Barbara Henderson

June Herring

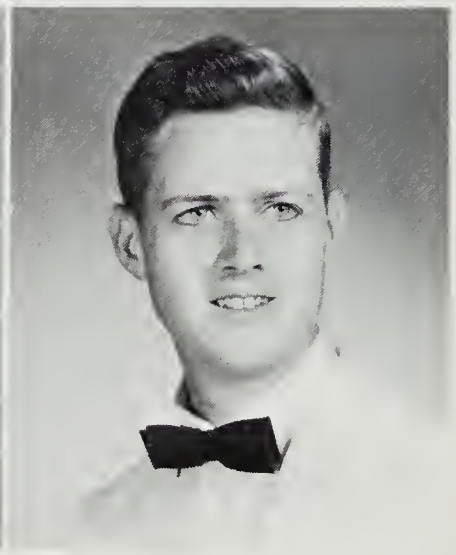

Ken Hester

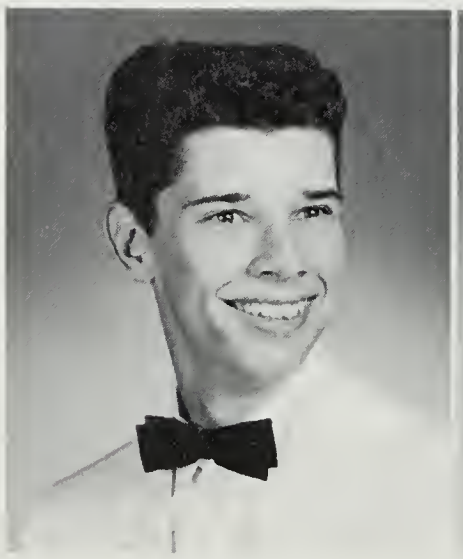

Harry Hill

Rita Hill

Patrick Hiller (Pat): Rifle Club, 1; Spanish Club, 3.

Bruce Hills: Baseball, 1,2; Chemistry Club, 3; Key Club, 4; National Honor Society, 4.

Barbara Kay Hinds (Bobbi): CLAN, 2,3; History Club, 2; Literary Club, 2,3; Library Helper, 3,4; Tri-Hi-Y, 4; Guidance Representative, 4.

JoAnn Hoffmann (Jo): Other: Freshman Cheerleader, 1; S.C.A. Senator, 1; J.V. Hockey, 1; J.V. Basketball, 1,2; J.V. Cheerleader, 2; Homeroom Representative, 2,3; Keyettes, 2; Senior Play, 2; Honor Society, 1,2; Junior-Senior Play, 3; G.A.A. 3; McLean: HIGHLANDER, 4.

Martha Carol Hopping (Carol): Pep Club, 1; French Club, 1,3; Drill Team, 1,2; Tri-Hi-Y, 1,2; HIGHLANDER, 3, Girl's Sports Editor, 4; Prom Committee, 3.

Barbara Guinn Howard (Barbie): Debate Team, 1,2; Freshman Cheerleader; "Call Me Madam", 1; French Honor Society, 1,2,3,4; Junior Honor Society, 1, Vice-President, 2; Sweetheart Court, 1,2; Freshman Class Treasurer; J.V. Cheerleader, Co-Captain, 2, Captain, 3; Thistle Award, 2; Keyettes, 2,3,4; S.C.A. Cabinet, 2; Mendel Honor Biology Society, 2; National Honor Society, 3,4; Girl's State Representative, 3; Varsity Cheerleader, 4.

Cheryl Howard: Pep Club, 1,2; Booster Club, 3,4; Keyettes, 4; Tri-Hi-Y, 4; Powder Puff Team, 4; Senior Communications Committee, 4.

Dorothy Jean Howell: Girl's Basketball, 1; Glee Club, 1; Y.F.C., 3; Acappella Choir, 3; Highlander Choir, 4; "Sound of Music", 4; Tri-M, 4.

Hewitt Hurst

Linda Hutton

Barbara Kay Hinds (Bobbi)

JoAnn Hoffman (Jo)

Martha Carol Hopping (Carol)

Barbara Guinn Howard (Barbie)

Cheryl Howard

Dorothy Jean Howell

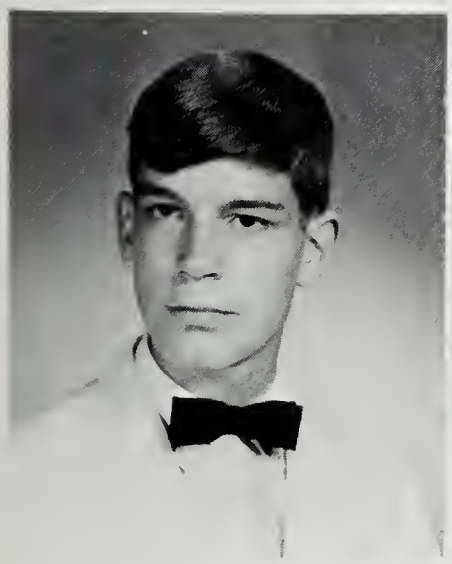

Patrick Hiller (Pat)

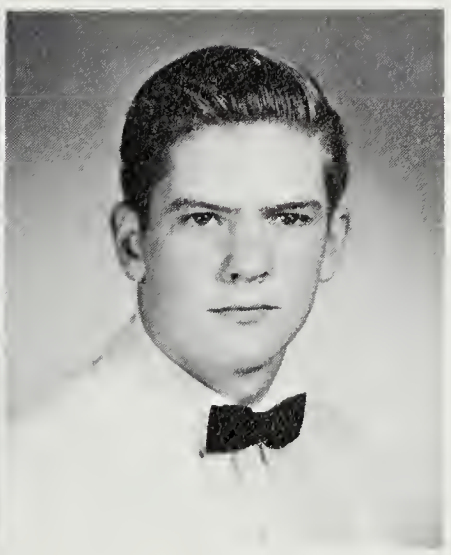

Bruce Hills

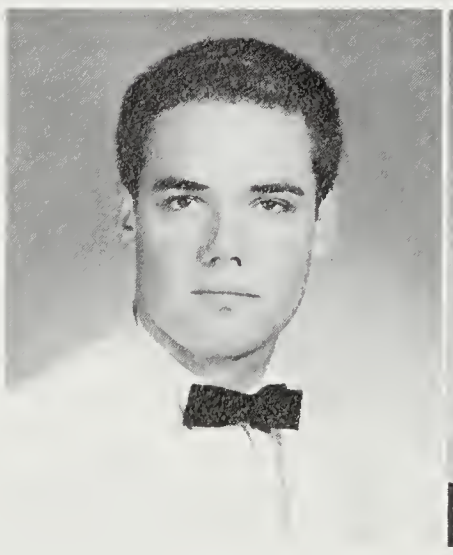

Hewitt Hurst

Linda Hutton

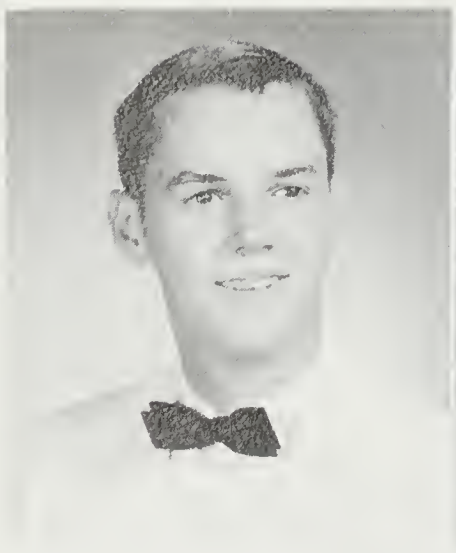

Donald W. Hyatt (Don)

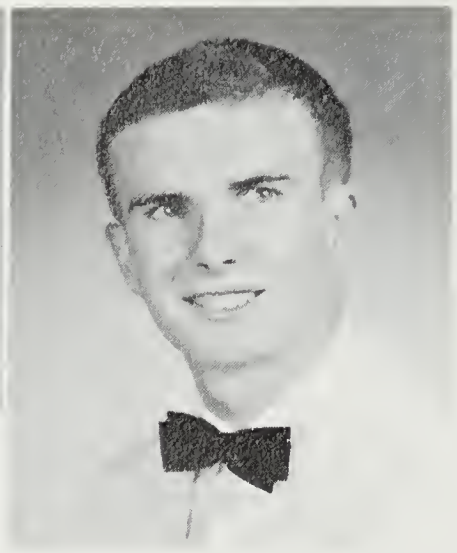

Jonathan Irwin (Jon)

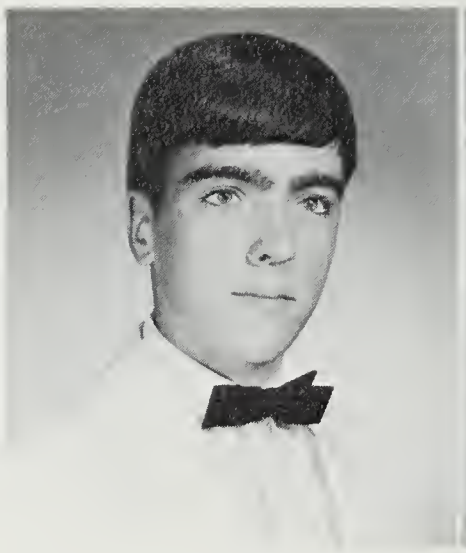

Steve Lynn Johnston

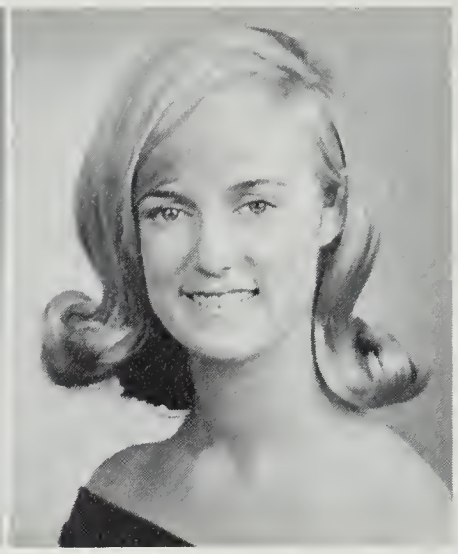

Nancy Gillett Jones (Jonesie)

Nancy Elizabeth Jacobus

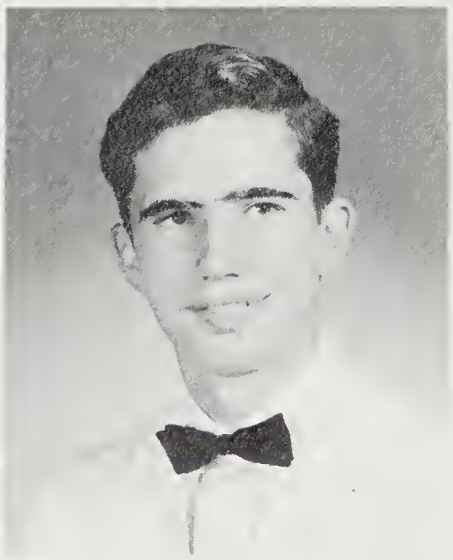

David James

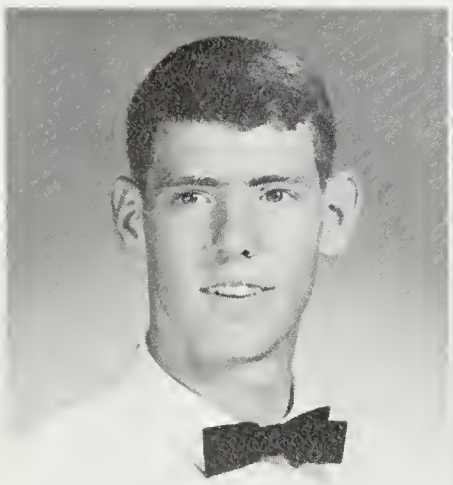

Gregory Jessup

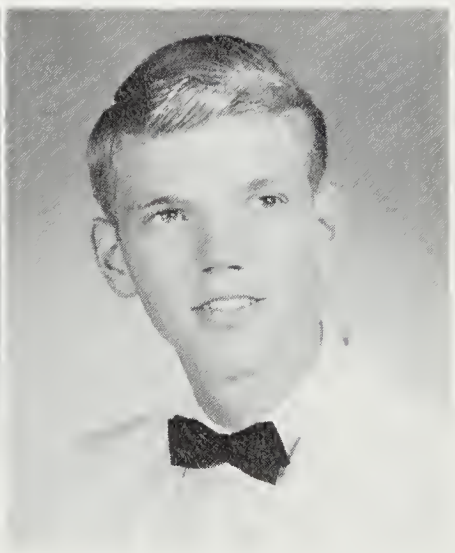

David Johnson (Dave)

Gayle Johnson

Karen Johnson

Donald W. Hyatt (Don): Mendel Honor Biology Society, 2; Art Club, 3,4; Science Club, 3,4; TARTAN, 3,4; National Science Fair Finalist, 3; Summer Institute in Biology, 3; Westinghouse Talent Search Honors Group, 4.

Jonathan Irwin (Jon)

Nancy Elizabeth Jacobus: Science Club, 1 ,2,3; Astronomy Club, 1,2,3; Library Helper, 1,2,3; National French Honor Society, 1,2,3,4; Mendel Honor Biology Society, 2; Junior Honor Society, 2; Debate Team 3,4; HIGHLANDER, 3, Business Manager, 4; National Honor Society, 3,4; Quill and Scroll, 3,4; Betty Crocker Homemaker of Tomorrow, 4.

David James: Mendel Honor Biology Society, 2; History Club, 2.

Gregory Jessup: Basketball, 2,3,4.

David Johnson: Hi-Y, 2,3, ,Vice-President, 4. Science Club, Prom Committee, 3; Track, 4.

Gayle Johnson: French Club, 1; "Call Me Madam", 1; "Henry IV", 1; "Life With Father", 1; "A Very Merry Christmas", 1; Mendel Honor Biology Society, 2; Thespians, 2, Treasurer, 3, President, 4; "Teahouse of the August Moon", 2; "The Miracle Worker", 2; "Beauty and the Beast", 2; "The Importance of Being Earnest", 2; "The Diary of Anne Frank", 3; "Frosty the Snowman", 3; Clinic Helper, 4; "The Sound of Music", 4; "The Miser", 4; "The Happiest Millionaire", 4; Senior Announcements Committee, 4.

Karen Johnson: Varsity Softball, 1,2,3; Girl's Sport Club, 2; J.V. Basketball, 2; French Club, 2,3; Varsity Volleyball, 2; Tri-Hi-Y, 3; National French Honor Society, 3,4; International Relations Club, 4.

Steve Lynn Johnston: Track, 2,3; Hi-Y, 3,4.

Nancy Gillett Jones (Jones ie): Other: S.C.A. Representative, 1,2; G.A.A. 1,2; Rachet Squad, 1; Pep Club, 1,2; Sadie Hawkins Dance Committee, 2; McLean: German Club, Treasurer, 3; Pep Club, 3; I.R.C., 3; Tri-Hi-Y, 4; French Club, 4; Powder Puff Football, 4; HIGHLANDER, 4, TARTAN, 4; Senior Communications Council, 4.

Rebecca Wren Jones

Elsie Jordan

Linda Keys

Linda Carol Kincaid

Lisa Jorgenson

Martha Lee Keebler

Mary Keebler

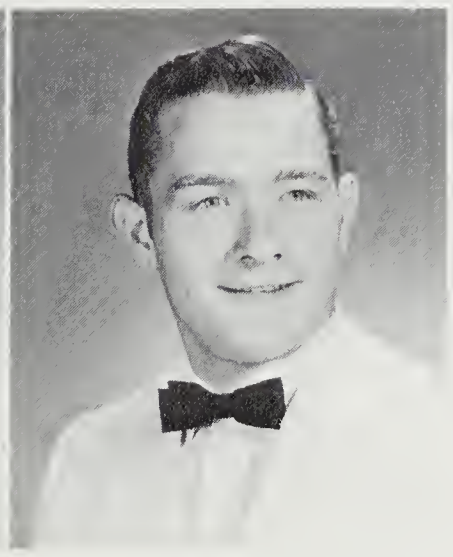

Robert Steven Keefer

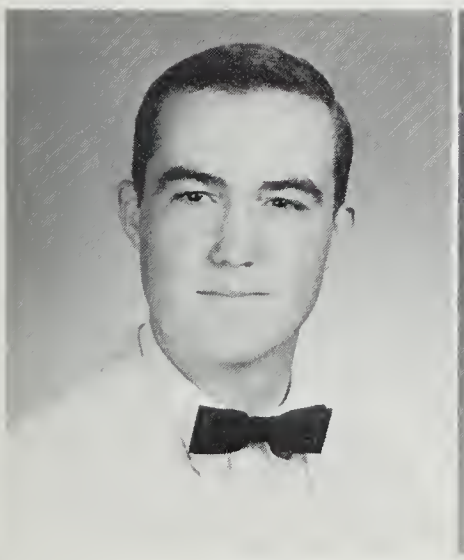

Thomas W. Kennedy (Tom)

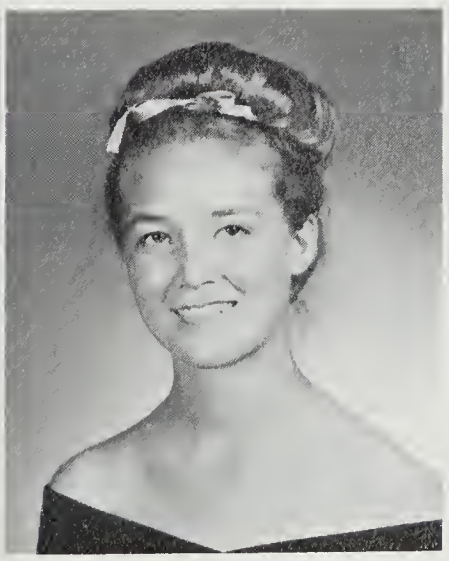

Joy Kettler

Rebecca Wren Jones: J.V. Cheerleader, 2,3; Sweetheart Dance Committee, 2; CLAN, 4; AFS Committee, 4.

Elsie Jordan: Future Teachers, 1,4; Tri-M, 2,3,4; Pep Club, 3; Tri-Hi-Y, 4; Senior Powder Puff Team, 4; Commencement Committee, 4; Senior Communications Council, 4.

Lisa Jorgenson: Other: Choir, 1,2; S.C.A. Secretary, 2; Drama Club, 2; Girl's Basketball, 2; McLean: "Dial M for Murder", 3; Keyettes, 3,4; Homeroom Representative, 4.

Martha Lee Keebler: Other: J.V. Hockey, 1; Varsity Softball, 1; Varsity Swimming Team, 1; McLean: J.V. Softball, 2; Varsity Softball, 3; F.B.L.A. Treasurer, 3; Finance Office Helper, 3.

Mary Keebler

Robert Steven Keefer: Other: Football, 1,2; Baseball, 1,2; Wrestling, 2; Swim Team, 2. McLean: Football, 4.

Thomas W. Kennedy: Spanish Club, 3.

Joy Kettler: Pep Club, 1; Mendel Honor Biology Society, 2; TARTAN, 2; HIGHLANDER, 3, Feature Editor, 4; Keyettes, 4; Quill and Scroll Honor Society, 4; Powder Puff Team, 4; Senior Representative, 4.

Linda Keys

Linda Carol Kincaid: Other: Drama Club, 1; Sigma Service Club, Treasurer, 2,3; Red Cross Club, 2; Dance Committee, 2,3; Equestrian Club, 3.

Linda Klotz

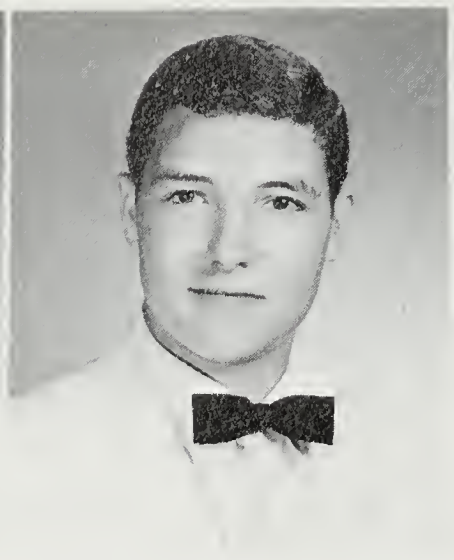

LeRoy Knott (Lee)

Susan Marie Knowlton

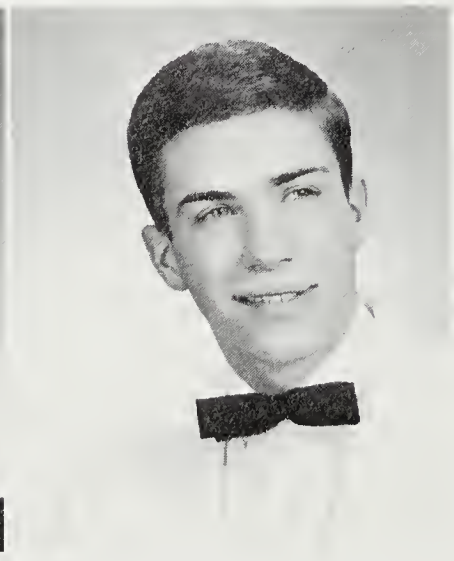

Charles Koenig

Frances Elaine Kramer (Fran)

Denise Lacasse

Karen Lambertson (Beaver)

Pauline Lange (Polly)

Linda Klotz

LeRoy Knott (Lee): Freshman Football; Intramurals, 1; J.V. Football, 2; J.V. Basketball, 2; Gym Assistant, 3; Varsity Baseball, 4.

Susan Marie Knowlton: Intramural Basketball, 2; Tri-Hi-Y, 3; D.E. Club, 4.

Charles Koenig: Mendel Honor Biology Society, 2; J.V. Base ball, 3.

Frances Elaine Kramer (Fran): Art Club, 1,2,3; Intramural Hockey, 1; Intramural Basketball, 1; TARTAN, 1,2; I.C.C., 2; Junior French Honor Society, 2; Pep Club, 2; J.V. Hockey, 2; Intramural Table Tennis, 3.

Denise Lacasse

Karen Lambertson (Beaver): Spanish Club, 1; Drill Team, 2; Prom Committee, 3; Commencement Committee, 4; Tri-Hi-Y, 4.

Pauline Lange (Polly): Tri-Hi-Y, 1; Art Club, 1; TARTAN, 2; Distributive Education Club, 4.

Joanne Ruth Lehman (Jo): FHA, 1; Art Club, 3; Tri-Hi-Y, 4; Guidance Representative, 4.

Gerald F. Lemnah (Gerry): Intramural Football, 1,2.

Joanne Ruth Lehman (Jo)

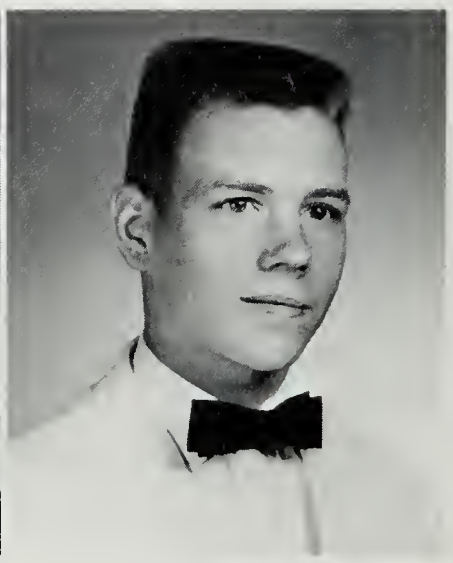

Gerald F. Lemnah (Gerry)

Erika Lengryl

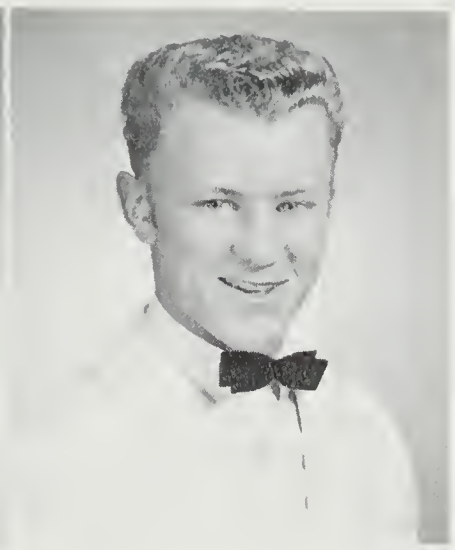

Stephen Leverone

Toby Loritsch

Karen Loveridge

Cherie Lewis

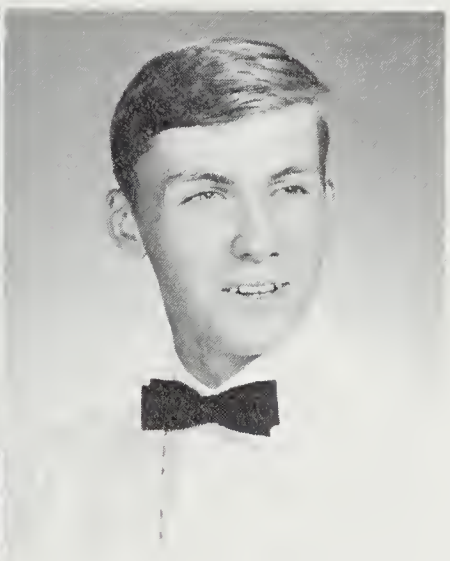

James Lewis

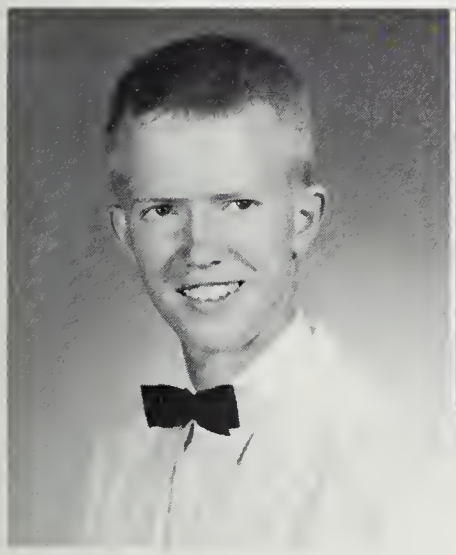

Jon Lindjord

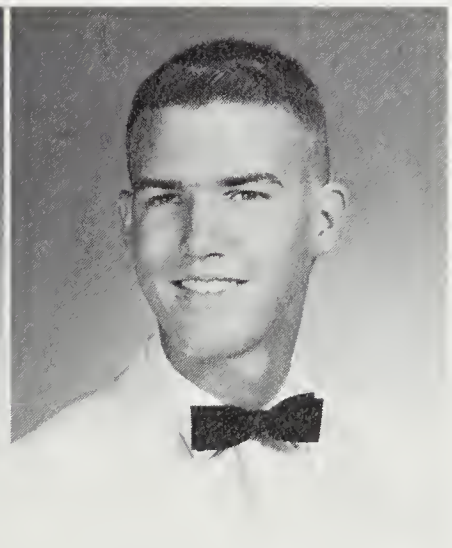

John Lipp

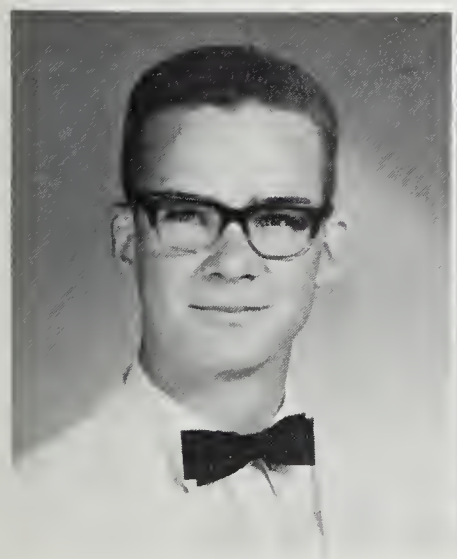

Lee Little

Dinah Lofland

Erika Lengryl: Chorus, 1; Latin Club, 1; Swim Club, 2; FHA, 2; Debate Team, 2; Guidance Representative, 4.

Stephen Leverone

Cherie Lewis: Girls' Chorus, 1, Pep Club, 2; Art Club, 2; CLAN, 3; Prom Decorations Committee, 3; TARTAN, 4.

James Lewis: Wrestling, 3,4.

Jon Lindjord: Chess Club, 1,2; Science Club, 1; Key Club, 3,4; J.V. Basketball, 3; National Merit Semi-Finalist, 3; Spanish Honor Society, 3; Varsity Basketball, 4.

John Lipp: Chess Club, 3; Swim Club, 3,4; Prom Committee, 3.

Len Edward Little: "Tea House of the August Moon", 2; FFA, 2; "Midsummer Night's Dream", 3, "Dial M for Murder", 3.

Dinah Marie Lofland: DE Club, 3,4.

Toby David Loritsch: Chess Club, 2,3,4; Bridge Club, 4; German Club, 4.

Karen Loveridge: French Club, 2,3; Girl's Chorus, 2; Pep Club, 2; Prom Committee, 3; ICC Representative, 3.

Judy Lowe

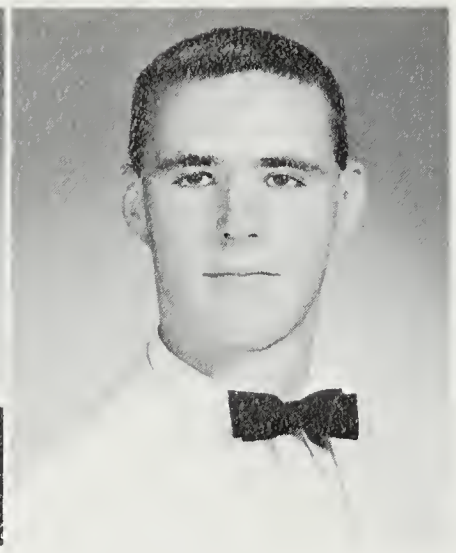

Bill Lorve

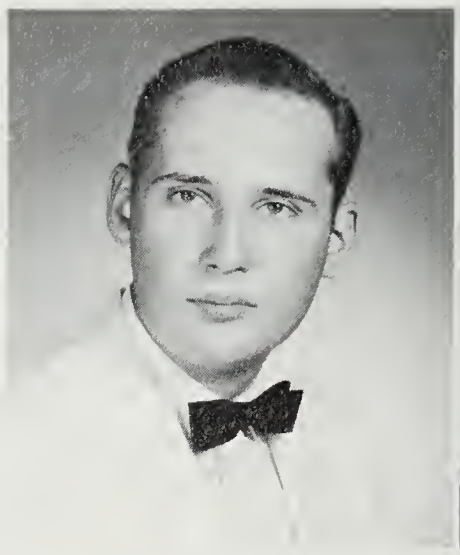

Marty Manch

Ilka Marschall

Judity Linda Loy

Ellen Lukens

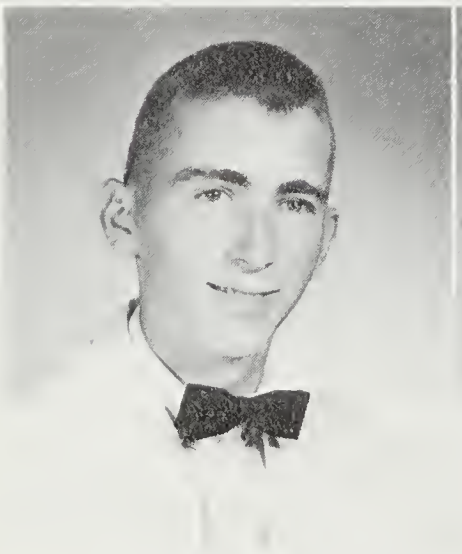

Bob Lynar

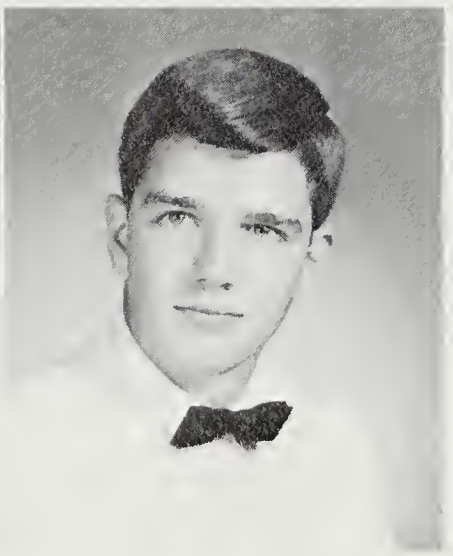

Paul Magnusson

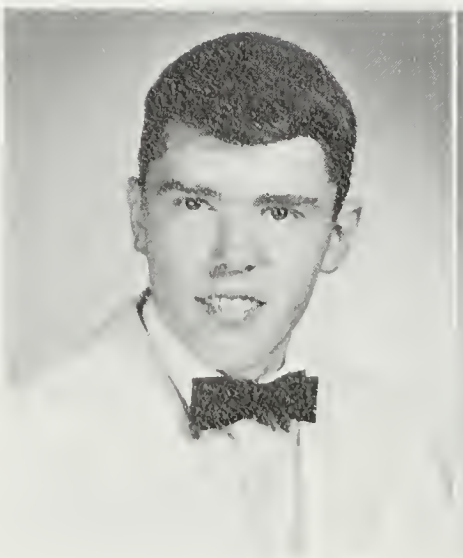

Charles Mahler

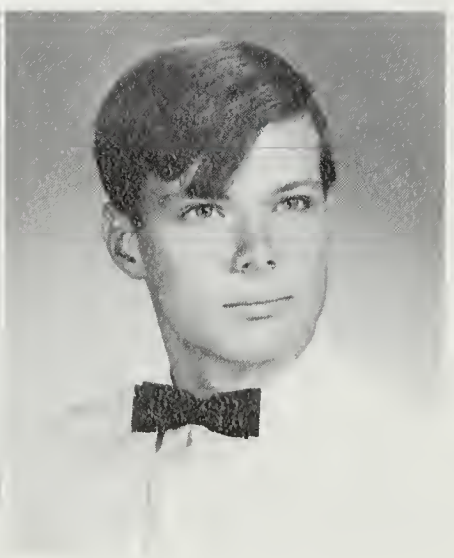

John Manasco

Judith Lowe: French Honor Society, 1,2,3,4; Junior Honor Society, 2; FTA, 2; FHA, 2; Pep Club, 2; Northern Virginia Science Fair, 2; National Honor Society, 3,4; Quill and Scroll, 3,4; HIGHLANDER, 3,4; S.I.P.A.

Bill Lorve

Judity Linda Loy: FBLA, 1, Girls' Chorus, 1, "King David" 2; "The Ballad of Baby Doe" 2.

Ellen Pennell Lukens: French Honor Society, 1,2,3,4; Northern Virginia Science Fair, 2; HIGHLANDER, 2,3,4; Junior Honor Society, 2; Mendel Honor Biology, 2; Keyettes, 3,4; National Honor Society, 3,4; Thistle Award, 3; Quill and Scroll, 3,4; Prom Committee, 3; Powder Puff Game, 4; Senior Board, 4.

Robert Lynar: Chess Club, 1; Stamp Club, 1,2,3,4; Latin Club, 3,4; Senior Board, 4.

Paul Magnusson: Mendel Honor Biology Society, 2; Latin Club, 2; Swim Club, 3,4; HIGHLANDER, 4; Student Press Bureau, 4.

Charles Mahler

John Manasco: Freshman Football, Prom Committee, 3.

Marty Manch, IV: Student Staff, 2; D.E. Club, 4.

Ilka Renate Marschall: SCA Representative, 2; "Sadie Hawkins Dance" 2, Sweetheart Dance, 2; Mendel Honor Biology Society, 2; French Honor Society, 2,3,4; TARTAN, 2; German Club, 2,3,4; National Honor Society, 3,4; Superior Achievement Award, 3; Savings Bank Helper, 3; CLAN, 3,4; Heather Award, 3; Quill and Scroll, 2,3,4; HIGHLANDER, 4; ICC Board Member, 4; Student Press Bureau, 4; Guidance Representative, 4.

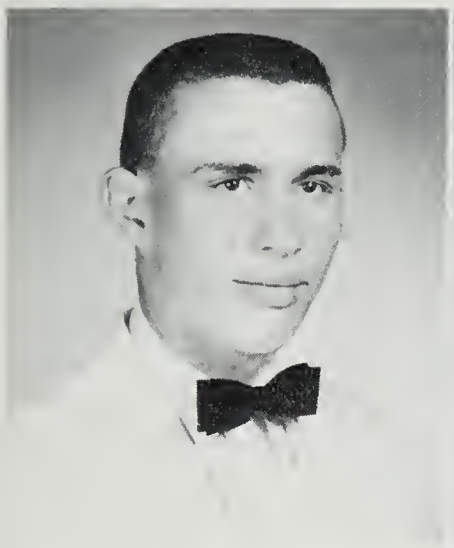

Douglas Marshall

Sheryl Marshall

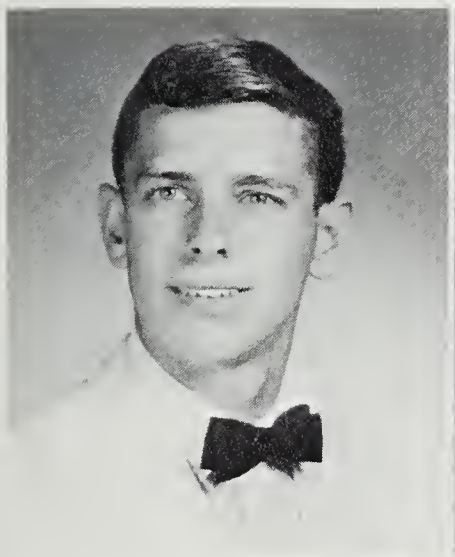

Phil Masemer

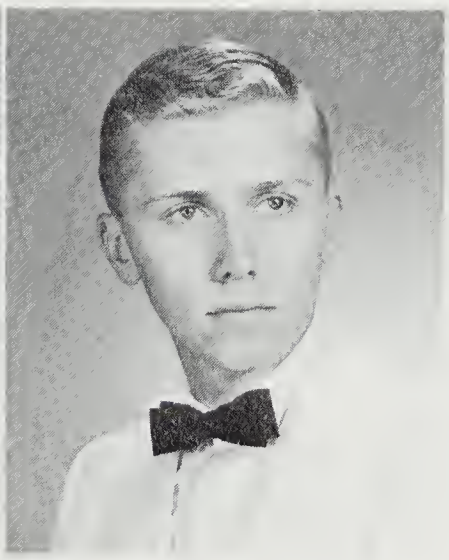

Bob Mosher

David Mason

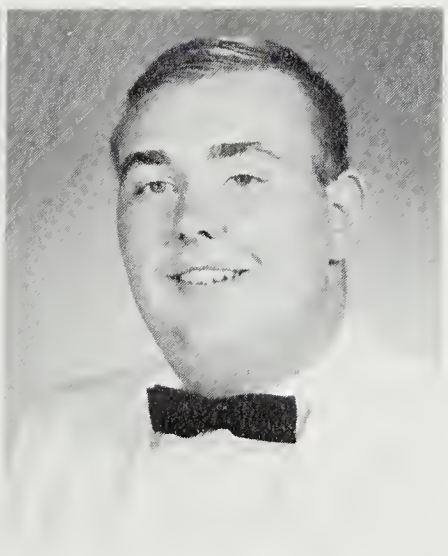

Steve Mason

Carol Matyas

Mary Ann McAfee

Douglas L. Marshall: Lab Assistant, 2,3,4; Mendel Honor Biology Society, 2,3,4.

Sheryl Metz Marshall: FTA, 1; J.V. Softball, 2; J.V. Hockey, 3,4; Spanish Honor Society, 3,4; Varsity Softball, 3,4; Commencement Committee, 4; Varsity Basketball Manager, 4.

Phil Masemer

Bob Mosher

David Mason: Latin Club, 1,2,3,4; Stamp Club, 1,2,3,4; Junior Honor Society, 2; Math Club, 2,3,4; Chess Club, 2,3,4; Astronomy Club, 4.

John Stevens Mason: Stamp Club, 1,2,3,4; French Club, 1; J.V. Football, 2; Mendel Honor Biology, 2; NEDT Award, 2; Science Club, 3,4; Chess Club, 3,4; Key Club, 4; ICC Representative, 4; SCA Representative, 4.

Carol Matyas: French Club, 1.

Mary Ann McAfee: Latin Club, 1; Chorus, 1; Pep Club, 2; Tri-Hi-Y, 3,4; Booster Club, 3,4; Prom Committee, 3; Powder Puff Game, 4; Commencement Committee, 4; ICC Representative, 4; Clinic Helper, 4; American Singers, 4.

Anita McGarry: Booster Club, 1,2; Girls' League, 1,2,3; Tri-Hi-Y, 3,4; IRC, 4; Commencement Committee, 4; HIGHLANDER.

Charles Theodore McGavin: German Club, 2,3,4; Mendel Honor Biology Society, 2; Chess Club, 3,4; Math Club, 3,4.

Anita McGarry

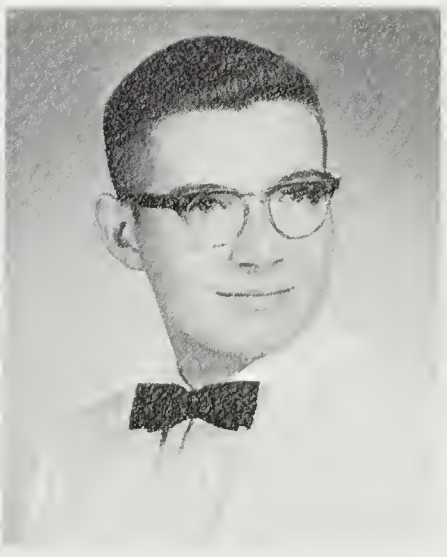

Charles McGavin

Diane McGuire: "Henry IV" 1; German Club, 1,2; Science Club, 1,2; Mendel Honor Biology Society, 2; French Club, 2,3; Chess Club, 2; "Tea House of the August Moon" 2; SCA Alternate, 2; Math Club, 3,4; SCA Representative, 4; IRC, 4;

Sue McIlwee

Pamela McKnew: Pep Club, 1.

Lindsay McManus: German Club, 1; Key Club, 2,3,4; Mendel Honor Biology Club, 2; Math Club, 2,3,4; Junior Honor Society, 2,3; NSF Grant to University of North Carolina, Summer, 1964; First Prize Northern Virginia Science Fair; Honors Group Westinghouse Science Talent Search; National Honor Society.

Linda Means: French Club, 1; Mendel Honor Biology Society, 2; Sweetheart Dance, 2; SCA Representative, 2,3; SCA Directory.

Charlotte Meyer: IRC, 4; Keyettes, 4; Powder Puff Game, 4; Modern Music Masters, 4; AFS Foreign Exchange Student from Switzerland for year 1964-1965.

Patricia Michael: F.H.A., 1.

Leslie Ann Miller: French Club, 1; J.V. Hockey, 1,2; J.V. Basketball, 1,2; J.V. Softball, 1,2; Mendel Honor Biology Society, 2; French Honor Society, 2,3,4; Varsity Softball, 2,3,4; Prom Committee, 3; Varsity Hockey, 3,4; Varsity Basketball, 3,4; Varsity Softball, 3,4; Girls' Phy. Ed. Office Helper, 3; Keyettes, 4; CLAN, 4; HIGHLANDER, 4;.

Rebecca Jane Miller: Mendel Honor Biology Society, 2; Literary Club, 2,3; Prom Committee, 3; French Honor Society, 3,4; Varsity Basketball, 3,4; National Honor Society, 3,4; HIGHLANDER, 3,4. IRC 4; Basketball Letter of Commendation.

Burt Mitchell: Sweetheart Dance, 2; Prom Committee, 3; Tri-M, 2,3,4.

Pamela McKnew

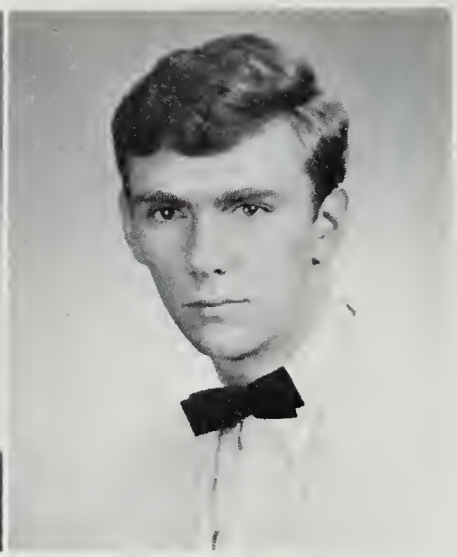

Lindsay McManus

Linda Means

Lotti Meyer

Patricia Michael

Leslie Miller

Diane McGuire

Sue McIlwee

Becky Miller

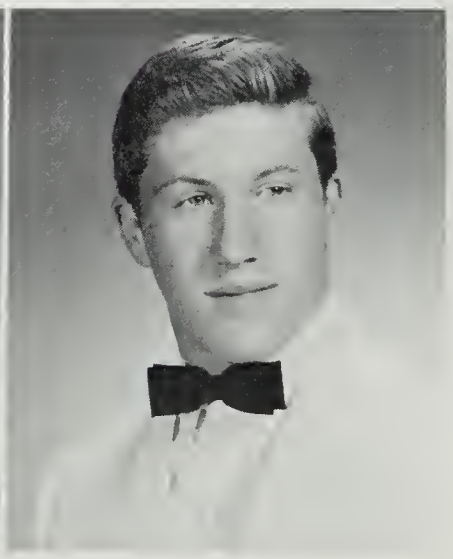

Burt Mitchell

Kaye Mondell

Kathleen Ann Moon

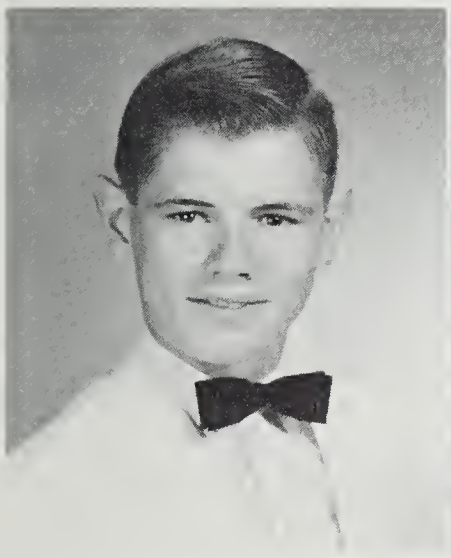

Bidwell Moore

Polly Moore

Jo Ann Morgan

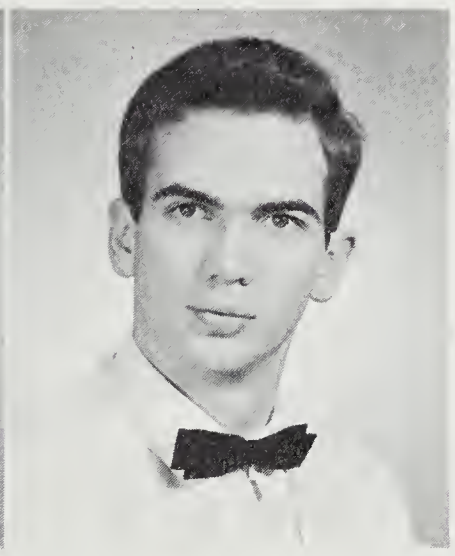

Steve Morlan

Gail Morton

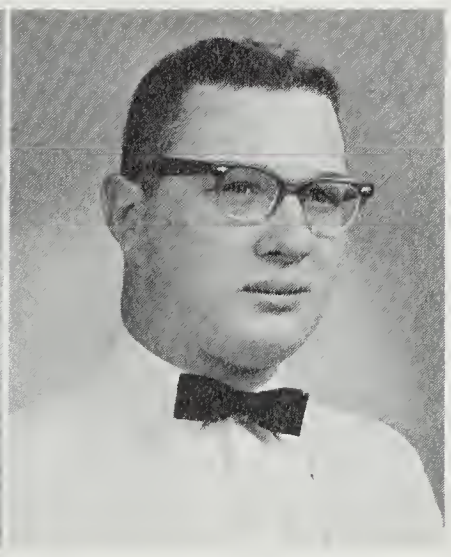

Steve Murphy

Kaye Mondell: Other: FHA 1,2; FBLA 3;

Kathleen Moon (Kathie): Math Club 1,2,3,4; German Club 2,3, Pres. 4; Mendel Honor Biology Society 2; National Honor Society 3,4; Prom Comm. 3; Bridge Club-Sec, Treas. 4; Sr. Float Comm. 4.

Bidwell Moore

Polly Moore: Debate Team 1,2,3,4; German Club Sec. 1, Pres, 2, V.P. 3; Science Club 1,2,3,4; Astronomy Club 1, Sec. 2, Pres. 3,4; Mendel Honor Biology Society 2; SCA Rep 2; Madrigals 3,4; National Honor Society 3,4; Forensics 3; "Sound of Music" 4; Tri-M 4; in Top 40 Westinghouse Science Talent Search 4.

Jo Ann Morgan: Majorettes 1, Co-Capt. 2, Capt. 3,4; Tri-Hi-Y 2; FTA 3,4; Prom Comm. 3; HIGHLANDER 4.

Steve Morlan: Madrigals 3,4; Tri-M 3,4; "Sound of Music" 4.

Gail Morton: Other: "Archibald" 1; Math Club 3,4; Pep Club 3; Science Club 4; IRC Club 4; Math Tutoring Squad 4.

Steve Murphy: Freshman Football 1; Class Treas. 1; Jr. Varsity Football 2; IRC Club 3; German Club 4.

Milena Musulin: Tri-Hi-Y 1; Spanish Club 2,3; Mendel Honor Biology Society 2; Spanish Honor Society 2,3,4; National Honor Society 3,4; Keyettes 3,4; Sr. District Rep. 4; SCA Rep. 4.

Lloyd W. Myers: Stamp Club 1; Science Club 1; French Club 2; Mendel Honor Biology Society 2; Tri-Hi-Y 2; Spanish Club 3; Madrigals 3,4; All State Choir 3; Cycle Club 3,4.

Milena Musulin

Lloyd W. Myers

Raymond Myers

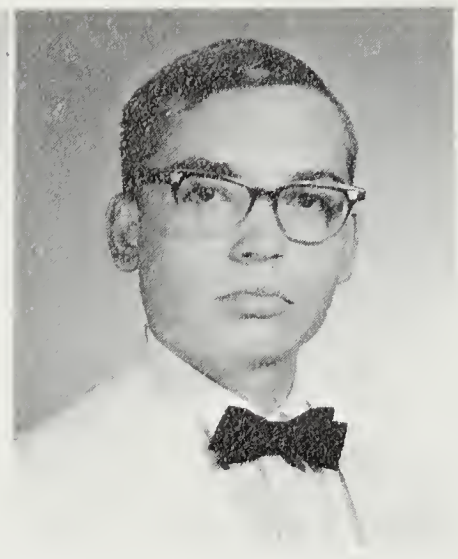

Fred Neal

Sandra Nelson

Sydney Nethercott

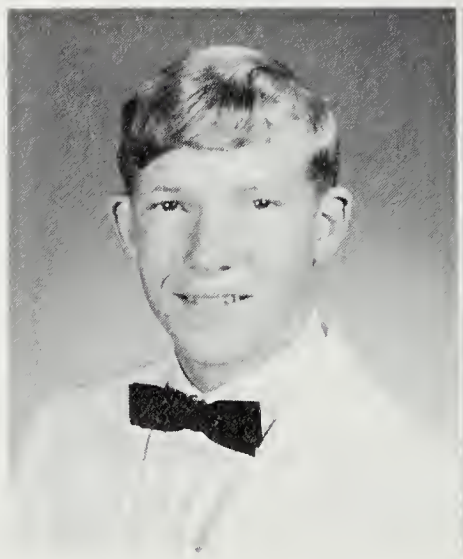

Ted Newcomb

Randee Newgoard

Cathi Nihart

Sharon Nacita

Sandra Nolan

Norvell Forrest

Raymond Myers: J.V. Football, 1,2.

Fred Neal

Sandra Lee Nelson: NEDT Award, 1,2; Pep Club, 1,2; French Club, 1; SCA Representative, 2; Sweetheart Dance, 2; Junior Class Treasurer, 3; Prom Committee Chairman, 3; Sadie Hawkins Dance, 3; Girl Senator, 4; Keyettes, 4; Homecoming Committee, 4.

Sydney Nethercott: Pep Club, 1,2; CLAN, 2; Junior Class Secretary, 3; HIGHLANDER, 3,4; Vice President, Senior Class, ICC Representative, Quill and Scroll, 4.

Ted Newcomb: Varsity Tennis, 1,2,3,4; Latin Club, 2; Junior Honor Society, 1,2.

Randee Newgoard: "Call Me Madam" 1; "Life With Father" 1; Sweetheart Dance, 2; Homecoming Dance, 2; Prom Committee, 3; Tri-Hi-Y, 3; Swim Team, 3; IRC, 3; Senior Class Trip Committee.

Cathi Nihart: Other: California Scholarship Federation, Latin Club, Surf Club, French Club, Pep Club. McLean: NRC, 4.

Sharon Nacita: Art Club, 1.

Sandra Nolan: Drill Team, 1,2,3,4; DJFC, 1,2,3,4; Tri-Hi-Y, 3,4; Prom Committee, 3; Powder Puff Team, 4; Senior Float Committee, 4; Magazine Drive, 4.

Forrest Norvell: Varsity Football, 2,3,4; Varsity Baseball, 2,3, 4; Varsity Club, 2,3,4.

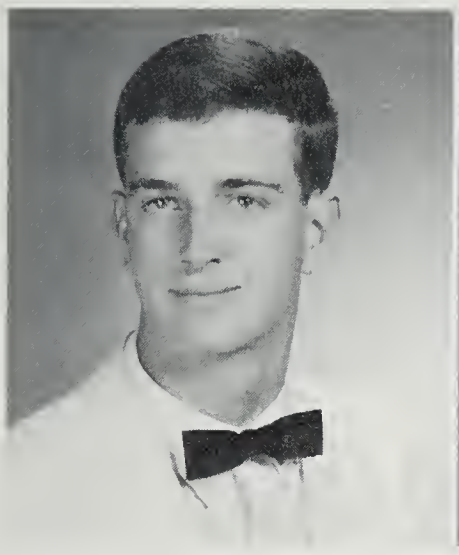

Walter Nuschke

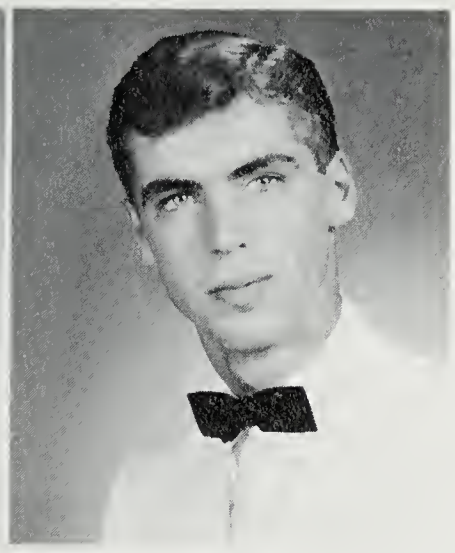

Clint O'Connor

Terry Palmer

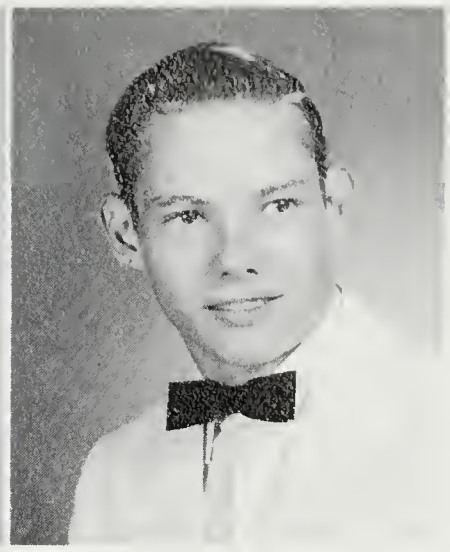

Leslie Parker

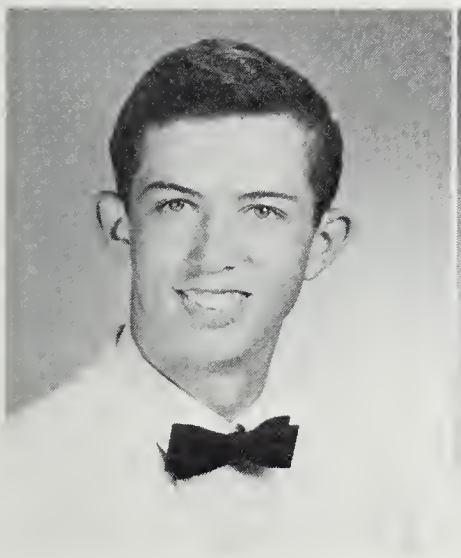

Mike O'Donnell

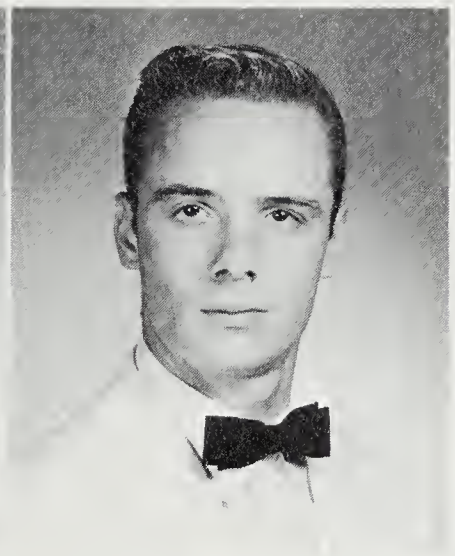

John O'Neil

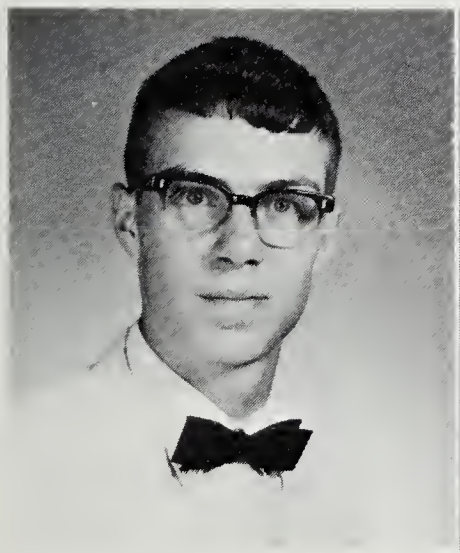

Vince Osborn

Pam Owens

Nancy Palm

Rita Palmer

Walter Nuschke: Indoor Track, 4; Junior-Senior Game, 4; Track Team, 4.

Clint O'Connor: Freshman Football, 1; Baseball, 1,2; Wrestling, 1,2; TARTAN, Art Editor, 4.

Michael O'Donnell: French Club, 2; Science Club, 2,3.

John O'Neil

Vincent Osborn: Freshman Football, 1; Wrestling, 1; Science Club, 1,2,3; Set Crew, 1,2; German Club, 3,4; IRC, 4.

Pamela Owens: Other: Chorus, 1; Baseball, 1; Spanish Club, 1; Bridge Club, 1; Tri-Hi-Y, 2,3; Spanish Honor Society, 3.

Nancy Palm: HIGHLANDER, 1; FBLA, 3; Art Club, 3; IRC, 3,4.

Rita Palmer: FBLA, 2,3,4.

Teresa Palmer: Other: Junior Honor Society, 1, French Club, 1. McLean: Math Tudoring Squad, Junior Honor Society, 2; Art Club, 2,3,4; Mendel Honor Biology, 2; Prom Committee, 2; French Honor Society, 3,4; Bridge Club, 4; Senior Honor Society, 3,4; Chess Club, 4.

Leslie Earle Parker: Photo Club, 1; HIGHLANDER, 1,2,3,4; Set Crew, 1,2; German Club, 2,3; CLAN, 3,4.

Berry Parsons

Terry Parsons

Joyce Patterson

Norm Paxton

Berry Parsons: Other: Mixed Chorus, 1; "Pirates of Penzance" 1; Swim Team, 2; Track Team, 2; Spanish Club, 2; Pep Club, 2; Mixed Choir, 2; "Flower Drum Song " 2. McLean: Key Club,3, 4; Swim Team, 3; Booster Club, 3,4; All State Chorus, 3; SCA Representative, 3; Tri-M, 4; Madrigals, 4.

Terry Parsons: Other: Chorus, 1; "Pirates of Penzance", 1. McLean: "Diary of Anne Frank" 3; Pep Club, 2; French Club, 3,4; "Midsummer Night's Dream" 3; Madrigals, 3,4; "Dial M for Murder" 3; Key Club, 3,4; Thespians, 3,4; "The Sound of Music", 4.

Joyce Anne Patterson: French Club, 1; Red Cross Club, 1; Tri-Hi-Y, 3,4; Girls' Chorus, 3.

Norman Lester Paxton: Spanish Honor Society, 2,3,4; Marching Band, 38

Cheryl Jeanne Payne: Other: Pep Club, 1; Homecoming Committee, 1; Sweetheart Dance, 1; All-Star Basketball, 1; All-Star Volleyball, 1; McLean High: Highland Choir, 2; "Ballad of Baby Doe" 2; Prom Committee, 3; Tri-Hi-Y, 3; IRC, 3,4; French Club, 3; Drill Team, 4; Magazine Drive Representative, 4.

Donna Peck: Tri-Hi-Y, 1,2,3; "Call Me Madam, 1; Spanish Club, 1; Mendel Honor Biology Society, 2; National Music Guild, 2; IRC, 3,4; Library Helper, 4; Booster Club, 4; Commencement Committee, 4; Baccalaureate Committee, 4.

Anthony J. Perna: Tennis Team, 1; Set Crew, 2,3; Varsity Golf, 3,4; Prom Committee, 3; French Club, 3; Powder Puff Team, 4.

Frances Petersen: Girls' Chorus, 1; Tri-Hi-Y, 1,2,3,4; Pep Club, 1; Prom Committee, 3; Drill Team, 4; Guidance Representative, 4; SCA Representative, 4.

Gay Bonnie Phillips: French Honor Society, 1,2,3,4; Highland Choir, 2; Tri-Hi-Y, 4; IRC, 4.

James Phillips: Freshman Basketball, Freshman Track, J.V. Football, 2; Varsity Track, 2,3,4; Varsity Club, 2,3,4; Debate Team, 3; Cross Country, 4.

Cheryl Payne

Donna Peck

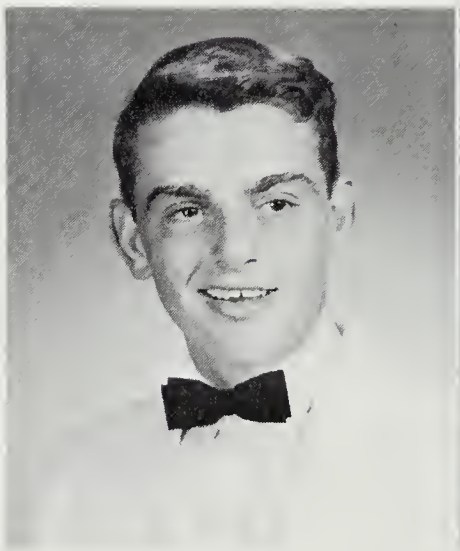

Tony Perna

Frances Peterson

Gay Phillips

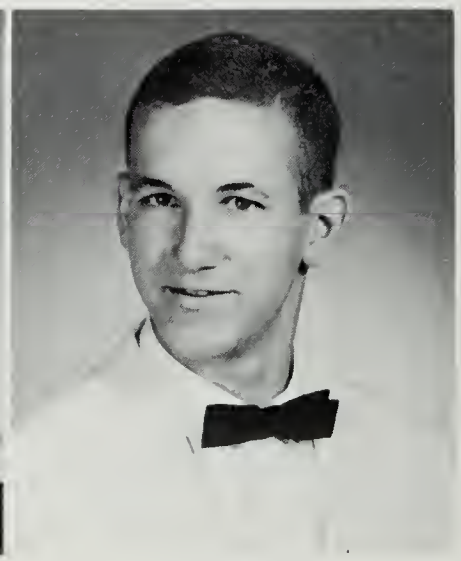

Jay Phillips

Andrew D. Pickard

Tulia Pilomia

Cheryl Pitton

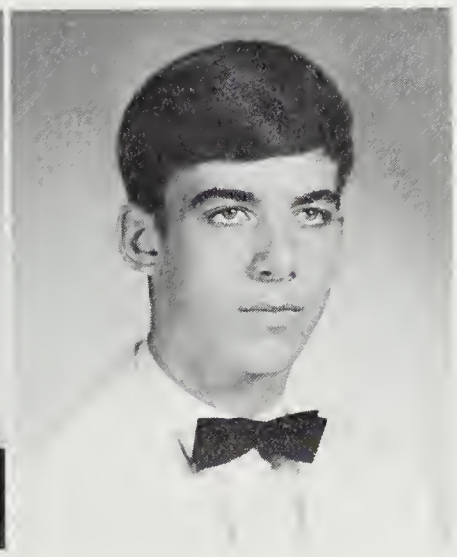

Andrew Morris Platt

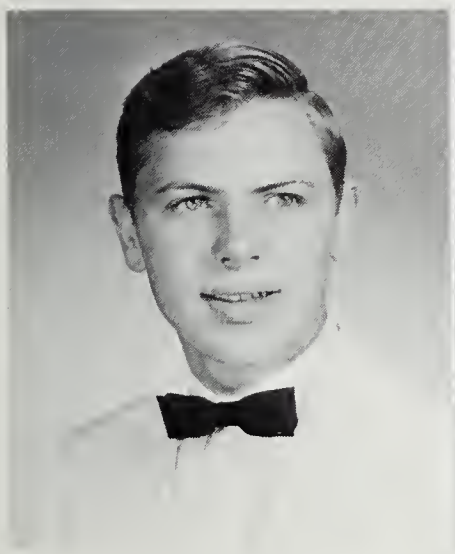

John Polk

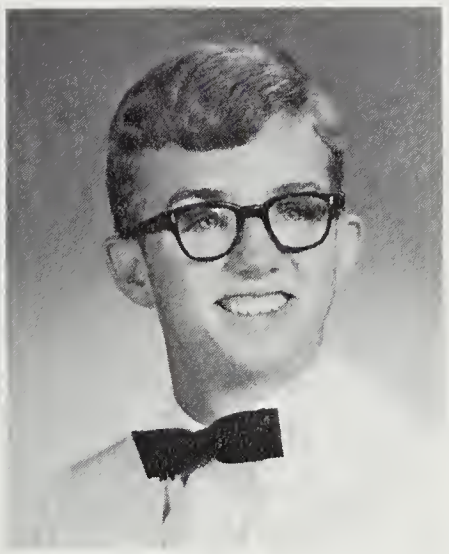

Huibert Ponsen

Marilyn Porter

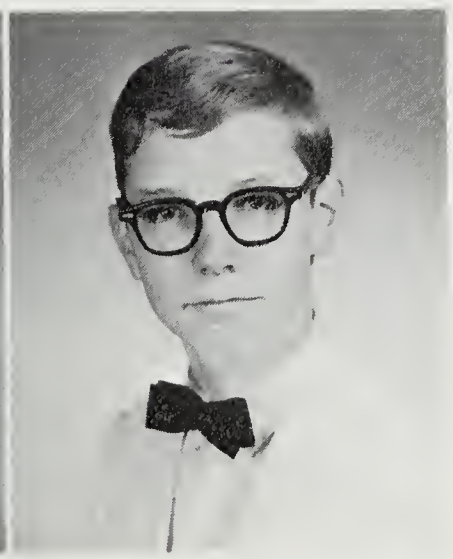

John Postelle

Andrew D. Pickard (Andy): Spanish National Honor Society, 2,3; J.V. Rifleteam, 2; Varsity Rifleteam, 3; National Honor Society, 4.

Cheryl Pitton

Tulia Pilomia: Powder-Puff football game, 4; International Relations Club, 4; Keyettes, 4; Future Teachers of America, 4.

Andrew Morris Platt (Andy): Booster Club, 1,2, Vice President, 3,4; Class Ways and Means Committee Co-Chairman, 1; S.C.A. Representative, 2; Sweetheart Dance Committee, 2; Class President, 2,4; Hi-Y, 3,4; Key Club, 4; Christmas Dance Decorations, 4; Boy Senator, 3.

John Polk

Huibert D. Ponsen (Bert): Science Club, 1,2; French Club, 1; History Club, 2; Art Club, 3; International Relations Club, 3. 4; Cycling Club, 3,4.

Marilyn Porter: Pep Club, 1; Drill Team, 2,3; V.O.T., 4.

John Postelle: Freshman Dance Committee, 1; Reserve Band, 1,2; Hi-Y, 2,4, Sec. 3; ICC Representative, 2; Mendel Honor Biology Society, 2; Key Club, 3,4; Prom Decorating Committee, 3; Symphonic Band, 3,4; Sr. Privileges Committee, 4; Chairman Christmas Dance Comm., 4.

Carol Pratt: Varsity Softball, 1,2, Captain, 3,4; Intramural Board, 2,3; Tri-Hi-Y, 3,4; International Relationship Club.

Kathleen Anne Pressnall: F.H.A., 3; Tri-Hi-Y, 3; Pep Club, 4.

Carol Pratt

Kathleen Anne Pressnall

Stephen Craven Preston (Butterball): Marching Band, 1,2,3,4; Symphonic Band, 2,3,4; Pit Band, "Sound of Music", 4; Lab Assistant, 3,4; Coin Club, 3; "Teahouse of the August Moon", "Miracle Worker", "Importance of Being Earnest", 2; "Diary of Anne Frank", "Midsummer Night's Dream", "Dial M for Murder".

Carole E. Price: Other: State Wide Speech Festival, 2; YWCA, 2; Junior Prom, 3; Junior Float, 3; Junior newspaper, 3; Annual Carnival, 3; McLean: Senior Float Tartan.

Clinton Propst (Clint): Freshman Basketball; J.V. Baseball, 1; J.V. Basketball, 2; Varsity Football, 1,2,3,4; Varsity Basketball, 3,4; Varsity Baseball, 2,3,4; Varsity Club, 2,3,4; Symphonic Band, 1,2,3,4.

Elda Prudden: Other: Y-teens, 1; AC Mask & Mime, 1,2; Chorus, "Sweet 16" , 1; Latin Club, 1,2; DAR Sewing Contest Winner, 2; Tri-Hi-Y, 3.

Ursula Puhan (Stevi): Other: Drama Club, 1; Latin Club, 1; Student Activities, 2,3; Class Vice President, 3; Pep Club, 2,3; Prom Committee, 3; Service Honor Society, 3; Bridge Club, 3; McLean: Tartan, 4; Senior Float, 4.

Thomas K. Purcell: Other: Stage Crew, 1; Freshman Basketball; "Cavalier Staff", 1; J.V. Soccer, 2; Ski-Club, 2; McLean: Swim Club, 3,4; International Relations Club, Publicity Chairman, 3, President, 4; Homeroom Representative, 4; Senior Class Trip Committee Chairman, 4; Quill and Scroll, 4; Highlander, 4; CLAN, Organizations Editor, 4.

Warren Putzke: Stamp Club, 1,2,3; Coin Club, 1,2,3; German Club, 1,2,3; Chess Club, 1,2,3,4; Literary Club, 2,3; History Club, 2,3; Crew Team, 2; Student Press Bureau, 4.

Louise Christina Raab (Christie): "Ballad of Baby Doe", 2, "King David", 2, Literary Club, 2,3,4; French Honor Society, 2,3,4; CLAN Staff, 2,3; Prom Decorations Committee, 3; Tri-Hi-Y, 4; International Relations Club, 4; Sr. Float, 4; Tri-M, 4.

Larry B. Ramsey: Freshman football; Track I, II; SCA Representative, 1; J.V. football, 2; Class President, 3.

Lynn Rathburn: Tri-Hi-Y, 2,3,4; Mendel Honor Biology Society, 2; Powder Puff Football, 4.

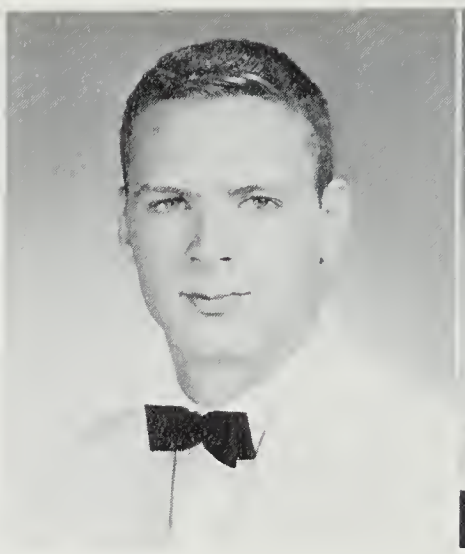

Clinton Propst

Elda Prudden

Ursula Pukan

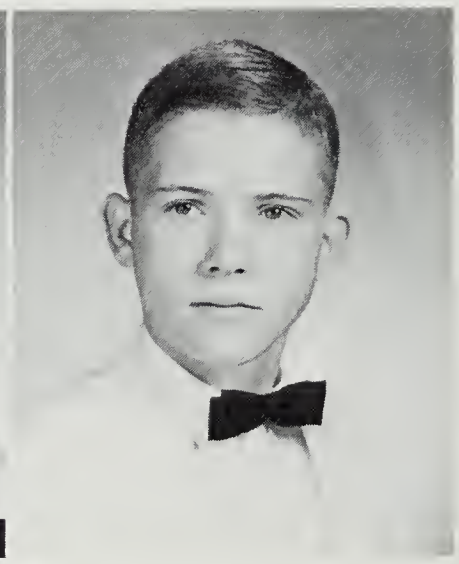

Thomas K. Purcell

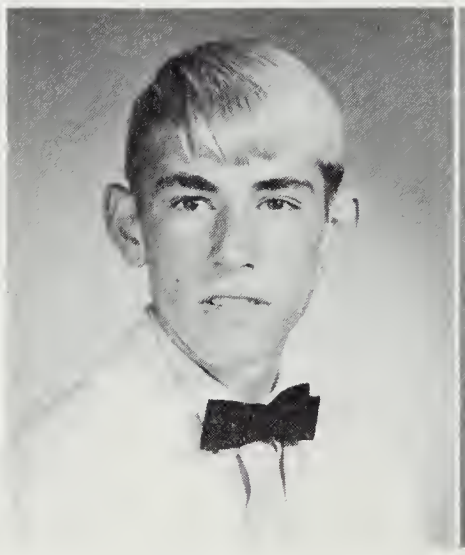

Warren Putzke

Louise Christina Raab

Stephen Craven Preston

Carol E. Price

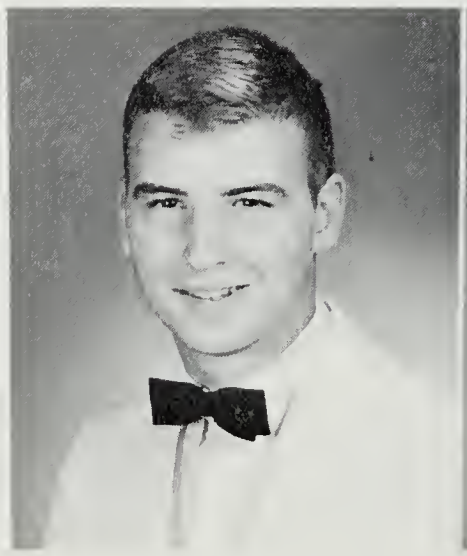

Larry B. Ramsey

Lynn Rathburn

Beverley Rauschenbach

Mary Rawlings

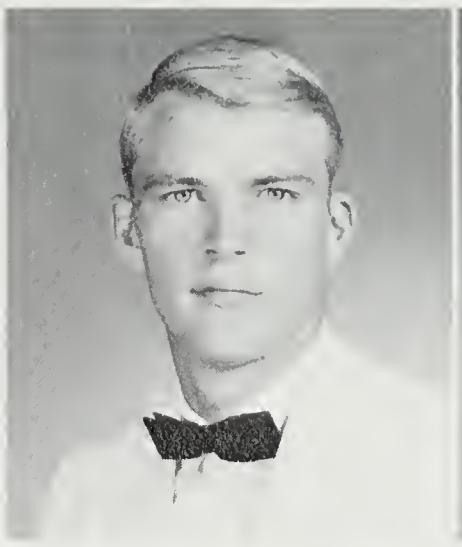

Donald Richardson

Doris Risinger

Nicki Rector

Patsy Reed

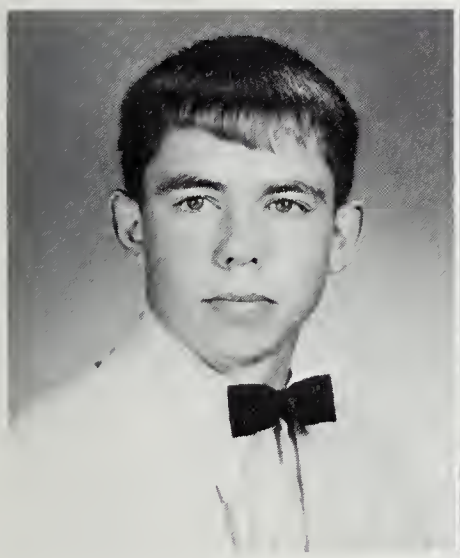

Charlie Reeves

Barbara Rensch

Brenda Render

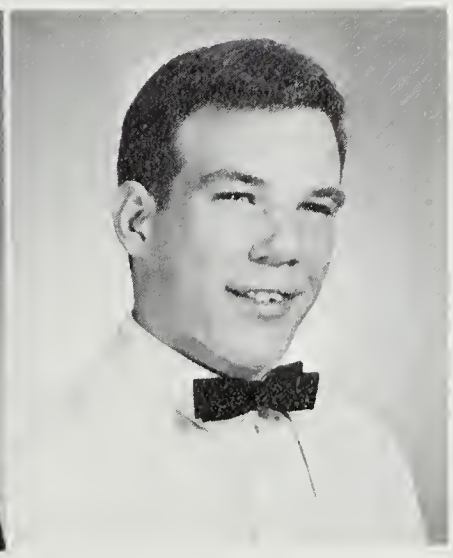

Andy Richard

Beverley Rauschenbach: Tri-Hi-Y, 2,3,4; Drill Team, 3; Homecoming Decorations, 4; Sadie Hawkins, 4; AFS, 4; Powder Puff Team, 4; IRC, 4.

Mary Rawlings: Other: Tri-Hi-Y, 2; Pep Club, 1,2; Magazine Drive, 2; McLean: SCA Representative, 3; Hockey, Manager, 3; Magazine Drive Chairman, 3; Gym Assistant, 4.

Nicki Rector: Tri-Hi-Y, 3,4; Bulletin Board Committee, 3; Keyettes, 4; CLAN, 4.

Patricia Lyndon Reed: Art Club, 1; French Club, 1; SCA Representative, 1; Pep Club, 2; Sadie Hawkins Dance, 2; TARTAN, 2; Mendel Honor Biology Society, 2; French Honor Society, 2,3, 4; Keyettes, 3,4; AFS Committee, 3; SCA Bulletin Board, 3; SCA Cabinet, 4; Guidance Helper, 4; Bookstore Helper, 4; Bookroom Helper, 4.

Charles Reeves: SCA Rep. 1; Prom Comm. 3; Hi-Y 4.

Barbara Jean Rensch (Bobbi): Majorettes 1,4, Capt. 2,3, SCA Rep. 1; "Call Me Madam"-Set Crew 1; Jr. Honor Society 2; Mendel Honor Biology Society 2; Latin Club 2; IRC Club 3; Powder Puff Football 4.

Brenda Render

Andy Richard

Donald Richardson: Other: Rowing 1; Track Team 2; Debate Club 2; Soccer Team 3; Yearbook Staff 3; Literary Club 4.

Doris Risinger (Dee): D.E. Club 4.

Shelagh Roark

Carolyn L. Robbins

Kaia Ronningen

Nancy Rachel Rosenhoch

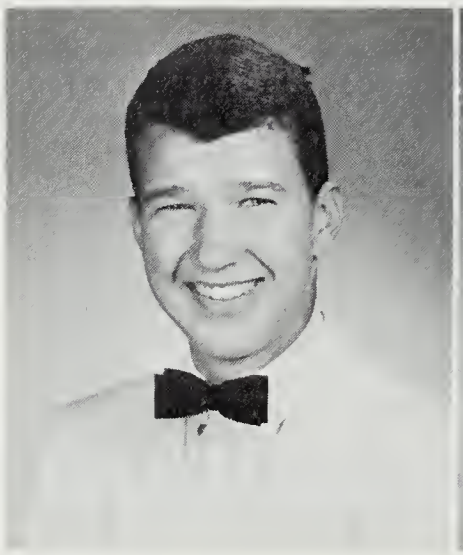

Palmer Robeson

Patricia Rowe

Shelagh Roark: Astronomy Club 1,2; FHA 1; Spanish Club 2.

Carolyn L. Robbins (Kitty): Other: Music Appreciation Club FTA 4; Lab Assistant 4.

Kaia Ronningen: "Call Me Madam" 1; "Life With Father" 1; Mendel Honor Biology Society 2; "Teahouse of the August Moon" 2; "Henry IV, Part I" 2; "The Importance of Being Earnest" 2; "The Diary of Anne Frank" 3; "Sound of Music" 4.

Nancy Rachel Rosenhoch (Nan): FTA 1; Jr. Honor Society 2; Jr. French Honor Society 2; Mendel Honor Biology Society 2; Sadie Hawkins Dance Comm. 2; Tartan 2, Assoc. 3, Editor-in-Chief 4; National Honor Society 3,4; Quill and Scroll 3, Pres. 4; Heather Award 3; ICC Board 4; National French Honor Society 3,4; National Merit Letter of Commendation 4.

Palmer Robeson

Patricia LaRue Rowe (Tish): "Henry IV, Part I" 1; French Club 1,2, Pres. 3; "Teahouse of the August Moon" 2; "Midsummer Night's Dream" 3; Jr. French Honor Society 3; Drill Team 4; Lab Assistant.

Virginia Taylor Ruddy (Ginger): French Honor Society 2; Library Assistant 2,3,4; Majorettes 2,3; IRC Club 3; Prom Comm. 3; French Honor Society 3,4; Mendel Honor Biology Society 3; IRC Club 4; SCA Rep. 4; Powder Puff Football 4.

Carol Russell

Catherine Sands (Katie): SCA Rep. 1; Jr. Varsity Hockey 1; Sweetheart Dance Comm. 2; Prom Comm. 3.

Thomas Sanders

Virginia Taylor Ruddy

Carol Russell

Catherine Sands

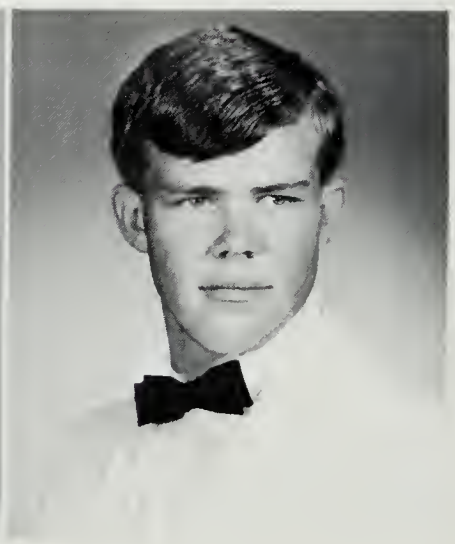

Thomas Sanders

Frank Santangelo

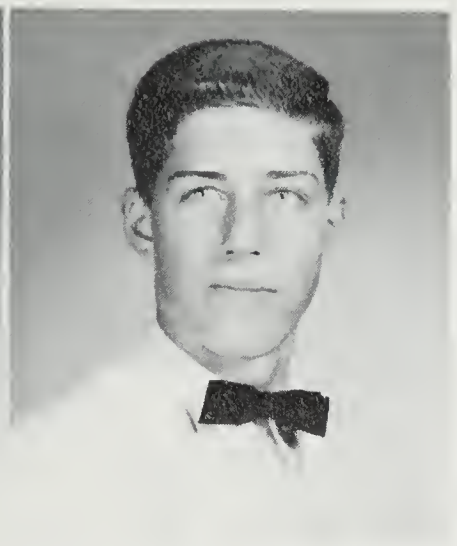

Arven Saunders

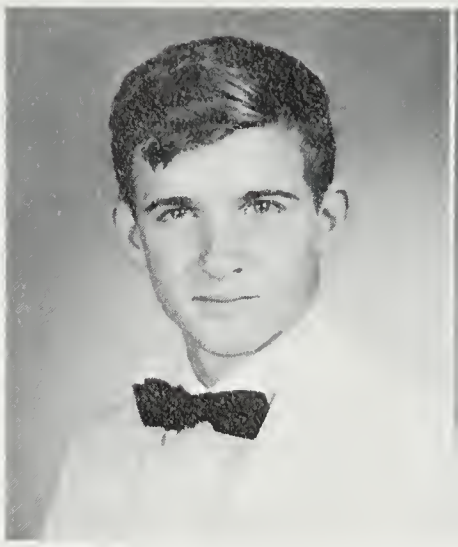

Nick Schaf

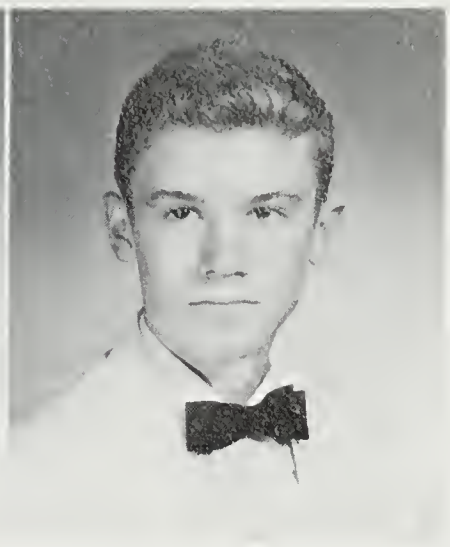

David Schneider

Susan Schwartz

Ellen Seawell

Frank Santangelo (Saint): SCA Representative , 1,2,3,4; Mendel Honor Biology Society 2; Science Club 2; German Club 2; Varsity Mgr. 3; Varsity Club 3,4; Varsity Trainer 4.

Arven Saunders

Nicholas Schaf (Nick): Marching Band 1,2; Science Club 1,2,3,4; Symphonic Band 1,2,3,4; Cycle Club 2,3,4; Pep Band 2,3,4; Mendel Honor Biology Society 2; Track Team 3; Astronomy Club 3,4; Prom Decorations Committee 3; International Relations Club 4; Varsity Track Team 4; Inter-Club Council 4.

David Schneider: Marching Band 1,2; "Le Petit Prince" 1; Key Club 2,3,4; Mendel Honor Biology Society 2; Symphonic Band 3,4.

Susan Schwartz

Ellen Seawell: J.V. Basketball 1; J.V. Softball 1; V. Softball 2; Tri-Hi-Y 3; IRC 3; Spanish Club 3; Jr.-Sr. Powder Puff Football, Captain 4.

Larry Sedell

James Shaw: Chess Club 2,3,4; Wrestling Team 3,4; Swim Club 4.

Timothy Sheehan (Frenchie): Spanish Club 1; Set Crew 2.

Brenda Shonk: Debate Team 1; Latin Club 2; J.V. Hockey 3; J.V. Softball Manager 3; Prom Decorations Committee 3; Varsity Hockey 4.

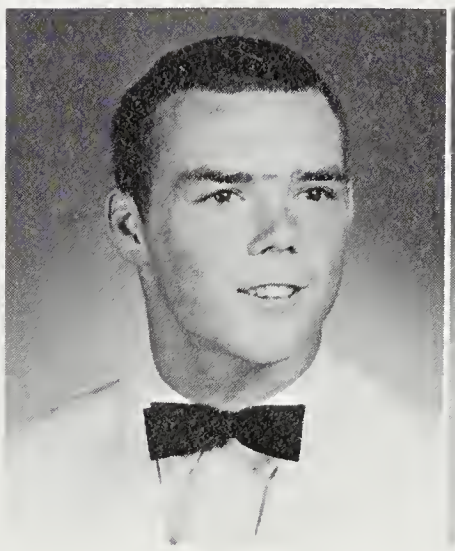

Larry Sedell

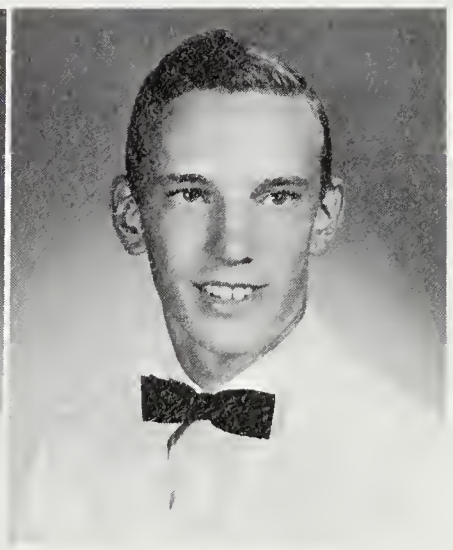

James Shaw

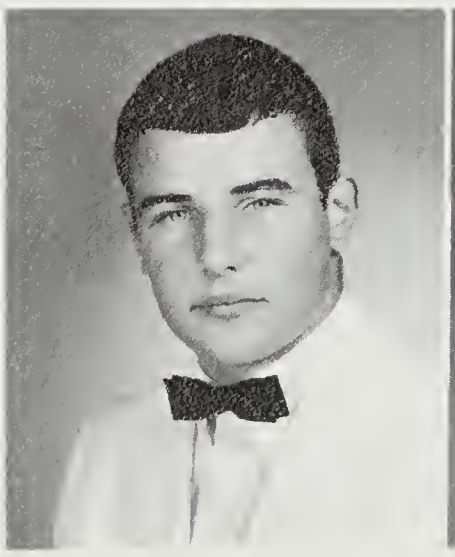

Timothy Sheehan

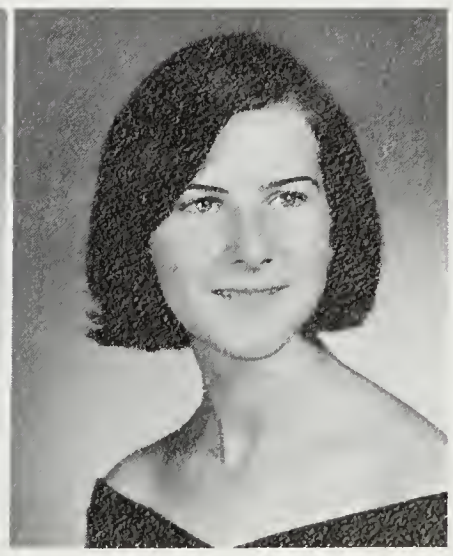

Brenda Shonk

Michael Skully (Mike): Band 1; Astronomy Club 2,3, Treas. 4, Treas.; Stamp Club 2,3,4; Chess Club 2,3; Science Club 2; History Club 2; Mendel Honor Biology Society 2; Literary Club, Pres. 2,3,4; Bank Helper 3; Coin Club 3,4; ICC Board Member 4.

Andrew Shope

Kathryn Sloan (Kaye): Other: Pep Club 1; Band 1; Chorus 1; Basketball, Capt.; FHA 2; Royal Guard 2; Modern Language Club 2; FTA 2; Slide Rule Club 3; French Club 3; V. Basketball 3; Science Club 4; Mendel Biology Society 4.

Anne Smith: Freshman Cheerleader 1; Freshman Homecoming Representative 1; J.V. Basketball 1; Homeroom Representative 2; Senior Powder Puff Team 4.

Don Paul Smith: "Call Me Madam" 1; "The Teahouse of the August Moon" 2; "The Miracle Worker" 2; "The Importance of Being Earnest" 2; "The Ballad of Baby Doe" 2; All State Chorus 2; Chess Club 2,3; Mendel Honor Biology Society 2; Literary Club 2,3,4; German Club 2; Madrigal Singers 3,4; "The Diary of Anne Frank" 3; "Midsummer Night's Dream" 3; "Dial M for Murder" 3; National Thespian Society 3,4; All State Chorus 3; Modern Music Makers 3; Key Club 3,4; "Sound of Music" 4; "The Miser" 4; "The Happiest Millionaire" 4; Little People's Playhouse 4; Modern Music Makers 4; Science Club 4; "Most Credits in the Senior Section".

Frances Smith

Larry Smith (Smitty): Freshman Football; Freshman Basketball; Homeroom Representative 1,2,3,4; Varsity Football 2,3; Varsity Basketball 2,3; Varsity Track 2; Jr. Sr. Basketball Game 3; Prom Committee 3; Senior Homecoming Float, Co-Chairman 4.

Ralph Smith

Sue Ann Smith (Suzie): Other: Library Asst. 2,3; Pep Club 3; Business Club 3; F.B.L.A. 4; McLean: Clinic Assistant.

Vicki Smith: Tri-Hi.Y 1,2,3,4; French Club 2,3; ICC Representative; FTA 2; Literature Club 2; FBLA 3; NOMA Spelling Award 3; CLAN 4; Homecoming Dance Decoration Comm. 4; Senior Bulletin Board 4; Powder Puff Football 4; Sadie Hawkins Dance Decoration Comm. 4.

Kathryn Sloan

Anne Smith

Don Paul Smith

Frances Smith

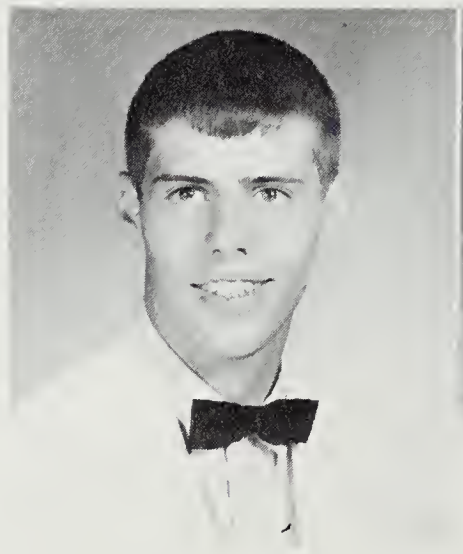

Larry Smith

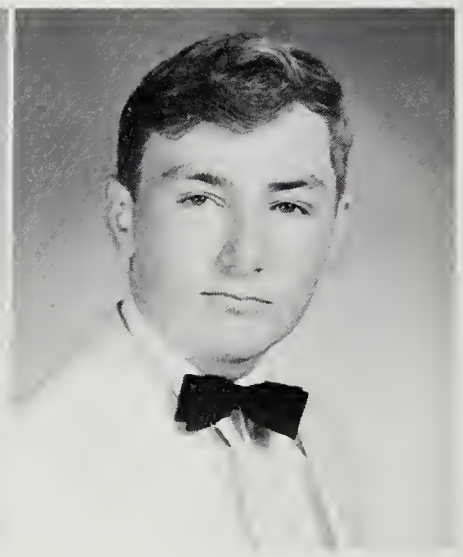

Ralph Smith

Michael Skully

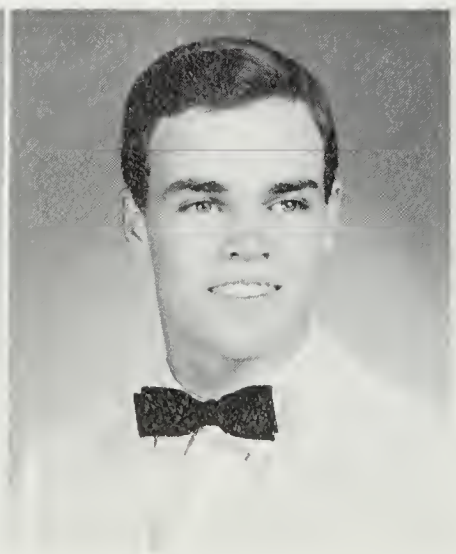

Andrew Shope

Sue Ann Smith

Vicki Smith

Jean Smoot

Eric Sourbeer: Baseball, 2,3; Swimming Team, 3; Lettermens Club, 3.

Frank Spann: Chess Club, 2; Tennis, 2,3; Prom Committee, 3; Mendel Honor Biology Society, 2; SCA Cabinet, 4; Lab Assistant, 4; Varsity Club, 4.

Ellen Speake

Shirley Spitler: French Club, 1; "Le Petit Prince", 1; Tri-Hi-Y, 2; Sweetheart Dance Committee, 2; Hockey Manager, 2; FNA, 3,4; Drill Team, 3,4; Prom Committee, 3; Powder Puff Football, 4.

Charles Squire (Chuck): Mendel Honor Biology Society, 2; Debate Team, 2,3,4; Astronomy Club, 3, Secretary, 4.

Rebecca Irene Starnes (Becky): Junior Honor Society, 1,2; SCA Representative, 1; Future Nurses, 1,2; Heather Award, 1; Tri-Hi-Y, 1; Keyettes, 2,3,4; Mendel Honor Biology Society, 2; Modern Music Masters, 2, Vice-President, 3,4; Thistle Award, 2,3; All State Choir, 2; SCA Treasurer, 2, Secretary, 3; National Honor Society, 3,4; "Sound of Music", 4; Senior Class Vice-President, 4.

Linda Staley: Drill Team, 2,3.

Mariellen Steece: Freshman Class Secretary; Booster Club, 1,2,3,4; NEDT Award, 1,2; SCA Representative, 1; Sweetheart Court, 2; Sadie Hawkins Dance Committee, 2; Varsity Cheerleader, 3, Captain, 4; Tri-Hi-Y, 3; Homecoming Court, 3, Queen, 4; Prom Court Committee Chairman, 3; Guidance Representative, 4; Homecoming Co-Chairman, 4; Senior Class Treasurer; SCA Handbook, 4.

Bruce Stephenson: Football, 1,2,3; Track, 1,2; Prom Committee, 3; International Relations Club, 4.

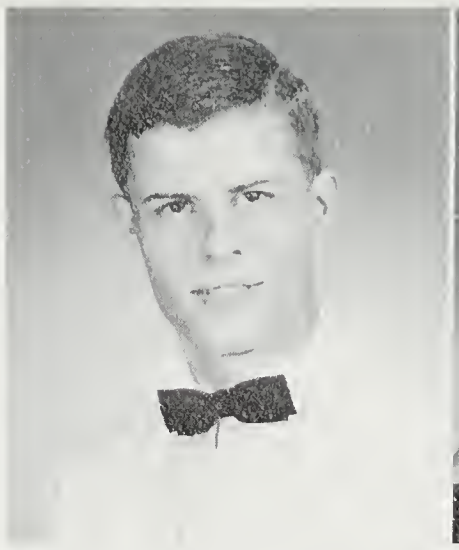

Frank Spann

Ellen Speake

Shirley Spitler

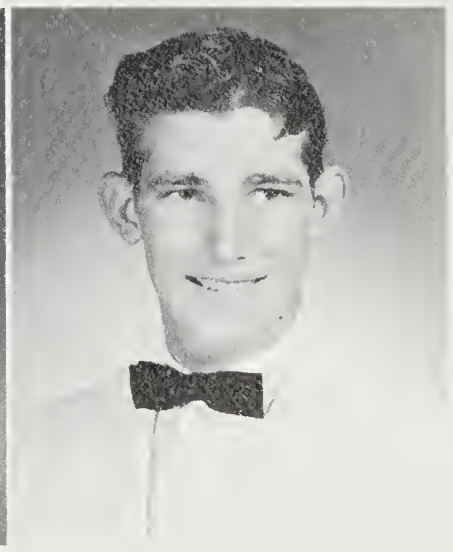

Charles Squire

Rebecca Irene Starnes

Linda Staley

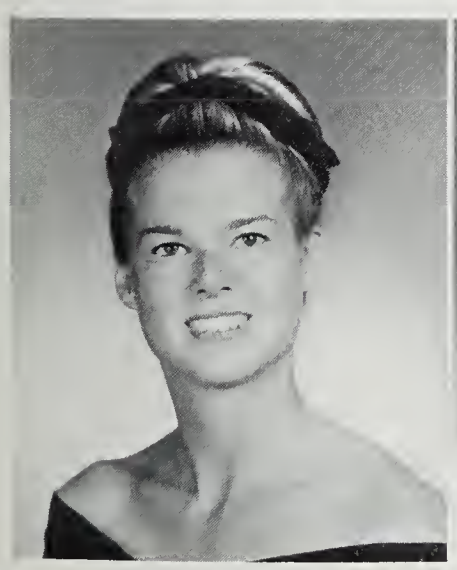

Jean Smoot

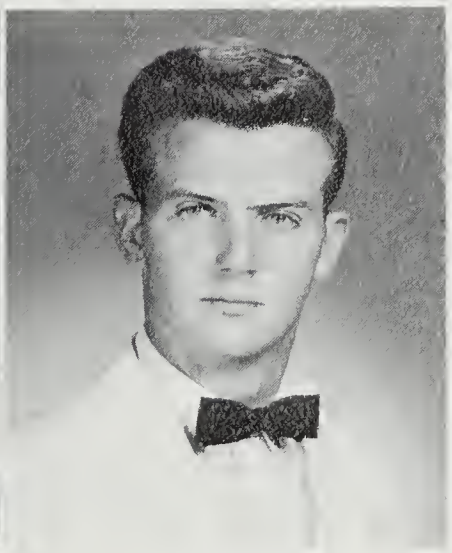

Eric Sourbeer

Mariellen Steece

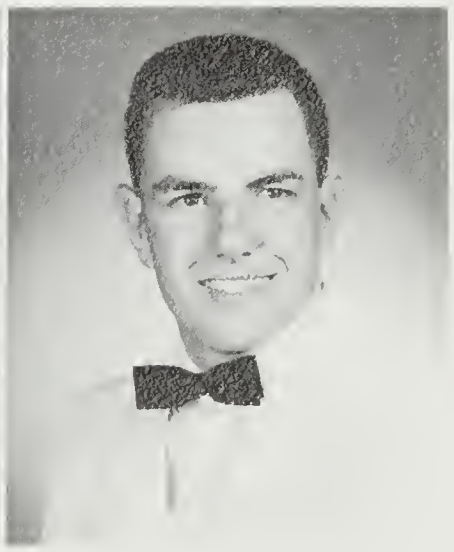

Bruce Stephenson

Christine Irma Stibi (Chris): Drill Team, 1,2; Spanish Club, 1,2,3,4; Tri-Hi-Y, 1; Photography Club, Secretary, 2; Spanish Honor Society, 3,4; FBLA, 4.

Hartley Stackhouse

Pamela Stoddard (Pam): Songleader, 2,3,4; Homecoming Court, 2,3,4; Prom Decorations Chairman, 3.

Donald G. Stone (Rocky): Homeroom Officer, 1; J.V. Basketball, 2; Prom Committee, 3; Key Club, 4.

Janice May Stoneburner: Future Business Leaders of America, Secretary, 3.

James Strand

Mark Stratton

Paula Stuart

Kathleen Sullivan (Kathy): Drill Team, 2,3,4; Pep Club, 2; Red Carpet Committee, 3; Prom Decorations Committee, 3; Powder Puff Football, 4; Commencement Committee, 4; Senior Tri-Hi-Y, 4.

Nancy Louise Summers: Homeroom Representative, 1,2; AFS Committee, 1, Chairman, 4; CLAN, 1; Mendel Honor Biology Society, 2; Sadie Hawkins Dance Committee, 2; Junior Class Senator; Prom Committee, 3; SCA Cabinet, 4; Publications Committee, 4; Powder Puff Football, 4.

Pamela Stoddard

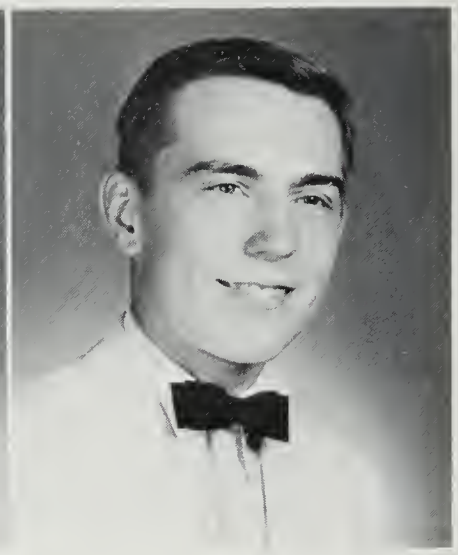

Donald G. Stone

Janice May Stoneburner

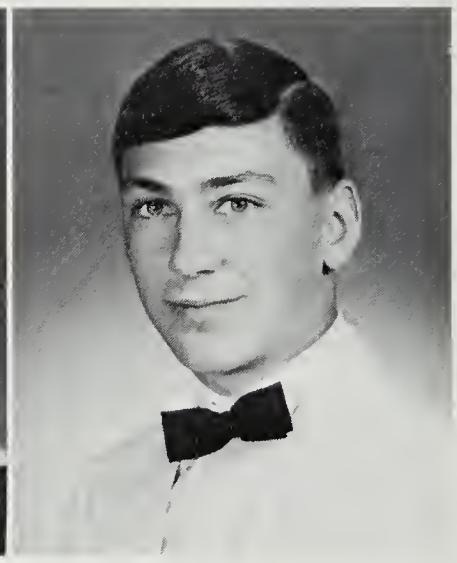

James Strand

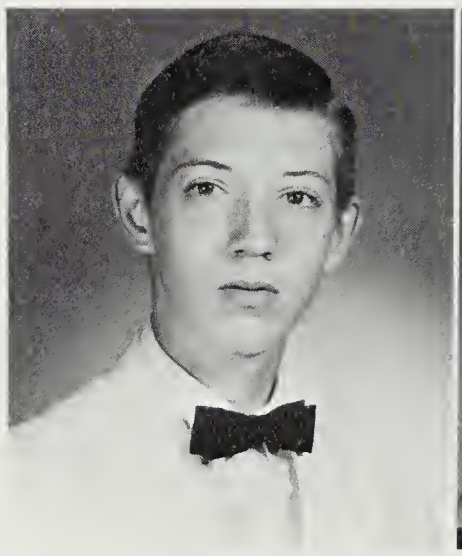

Mark Stratton

Paula Stuart

Christine Irma Stibi (Chris)

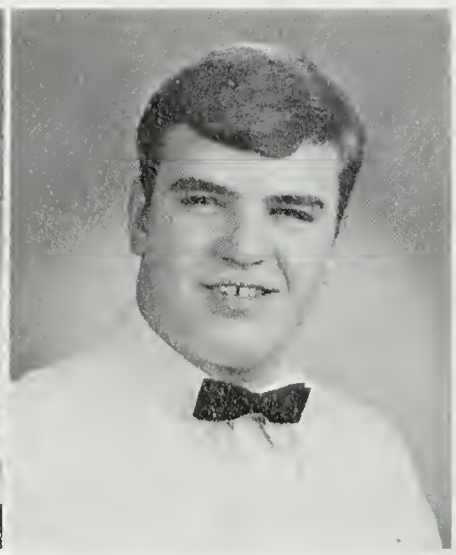

Hartley Stackhouse

Kathleen Sullivan

Nancy Louise Summers

Bill Sweet

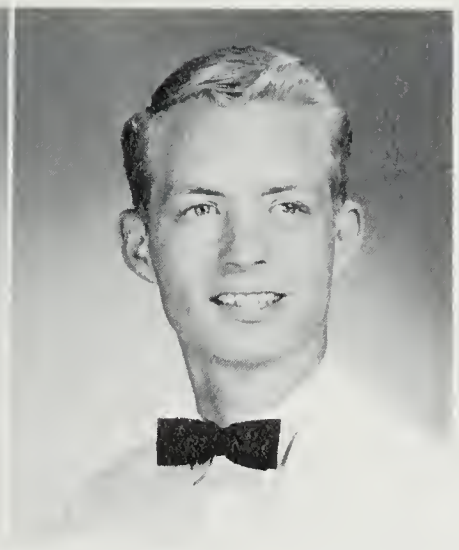

Jim Swope

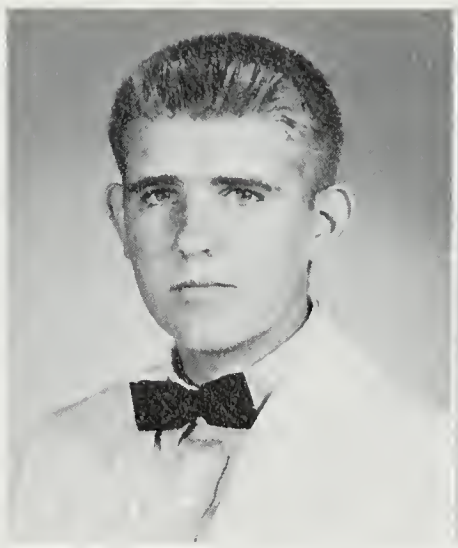

Ralph Sykes

Ginna Tahler

William Glenn Sweet: Freshman Football, German Club, 1,2; Library Helper, 1; Chess Club, 2,3,4; J.V. Football, 2; Boys' State, 3; SCA Representative, 3; Boy Senator, 4; Ski Club, 4; Powder Puff Team, 4.

James S. Swope: Track Team, 1,4; Hi-Y, 1,2,3,4; Mendel Honor Biology Society, 2; Wrestling Team, 3; Prom Committee, 3; Senior Class Trip Committee; IRC, 4; Powder Puff Team, 4.

Ralph E. Sykes: Wrestling Team, 2,3,4; Tennis Team, 2,3,4; California Scholastic Federation, 2; Electronics Club, 3; Cross Country Team, 4.

Virginia Claire Tahler: Set Crew, 1,2; Science Club, 2; Spanish Honor Society, 3,4; Library Assistant, 4.

H.C. Talley

Robin Elizabeth Tate: Other: J.V. Cheerleader, 2; Pep Club, 2; McLean: Prom Committee, 3; SCA Representative, 4; Sadie Hawkins Dance, 4; Powder Puff Team, 4; Homecoming Committee, 4; Keyettes, 4; Tri-Hi-Y, 4.

Greta Thompson: Art Club, 1,3; Drill Team, 1; Prom Committee, 3; FTA, 3; Commencement Committee, 4.

John B. Thompson, Jr.: Varsity Golf Team, 2,3,4; Key Club, 4; Chess Club, 4; Homecoming Float, 4.

Bardwell True

William Trueax: Freshman Football; Track, 1; J.V. Football, 2; All State Chorus, 2,3,4; "Ballad of Baby Doe", 2; Madrigals, 3,4.

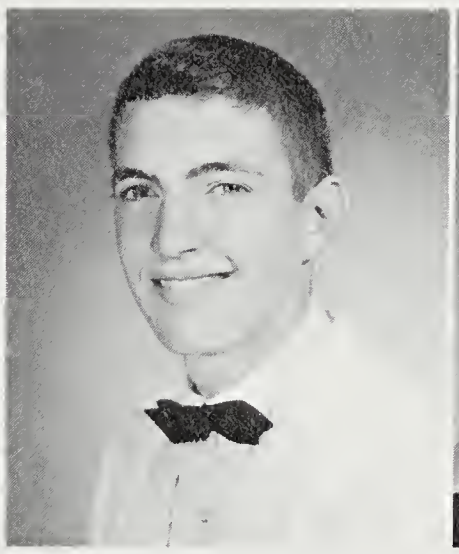

H.C. Talley

Robin Tate

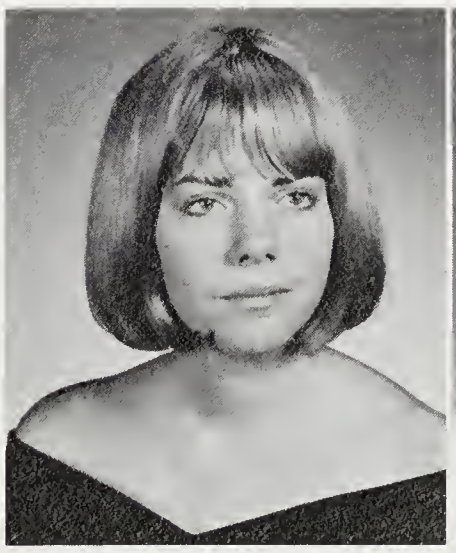

Greta Thompson

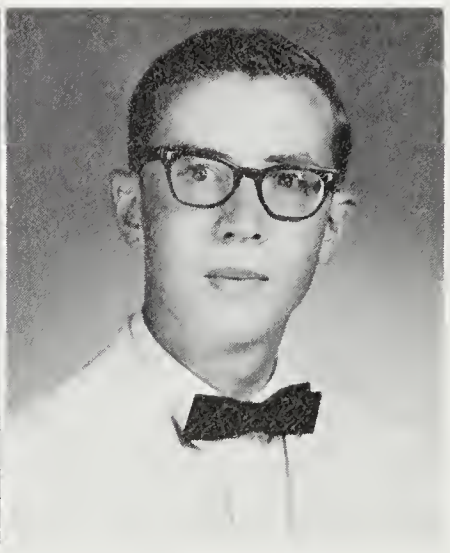

John Thompson

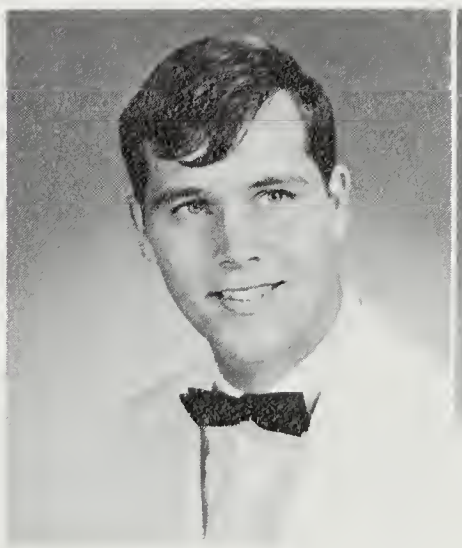

Bardwell True

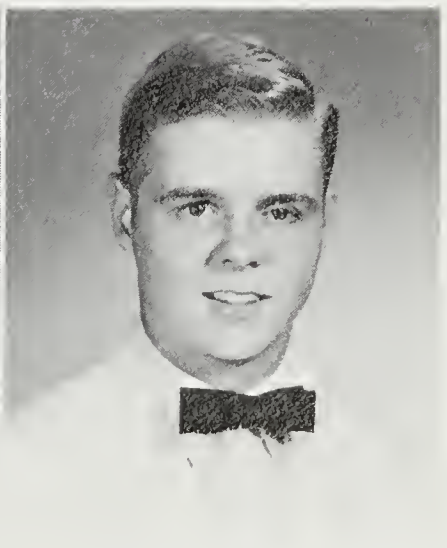

William Trueax

Sandy Udy

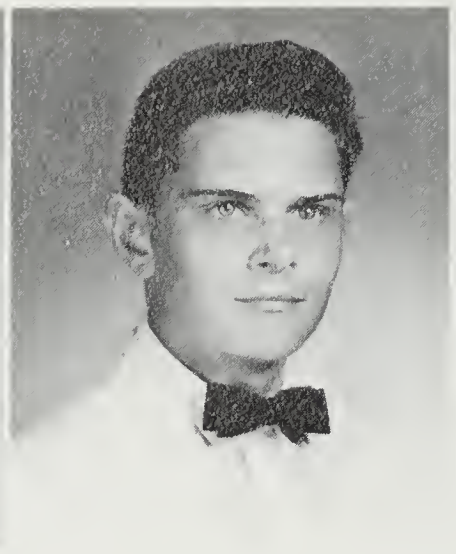

Pete Vanzant

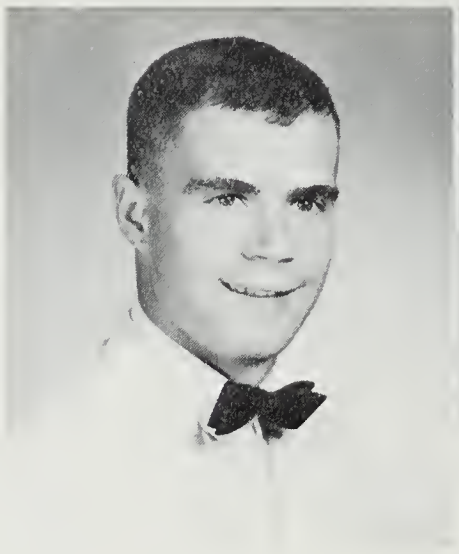

Clyde Vick

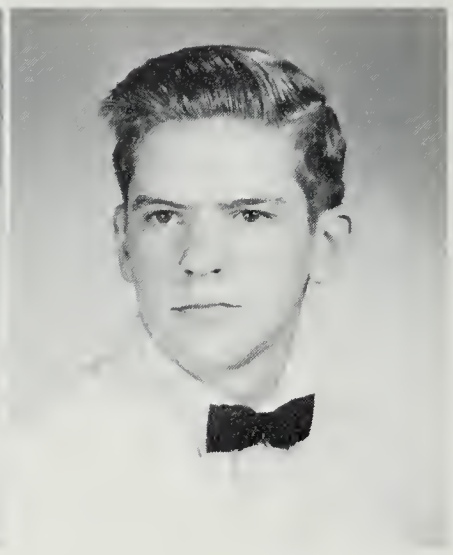

John Vost

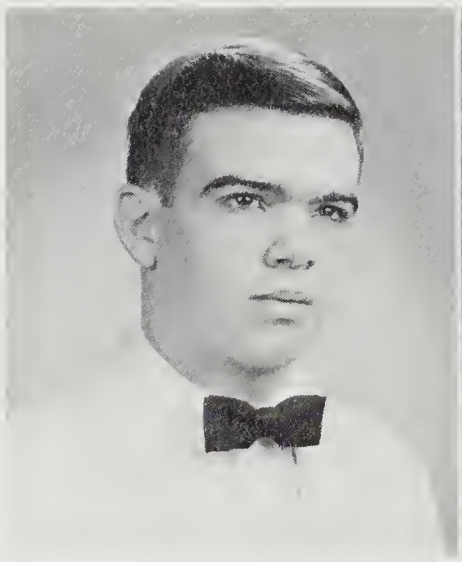

John Wagner

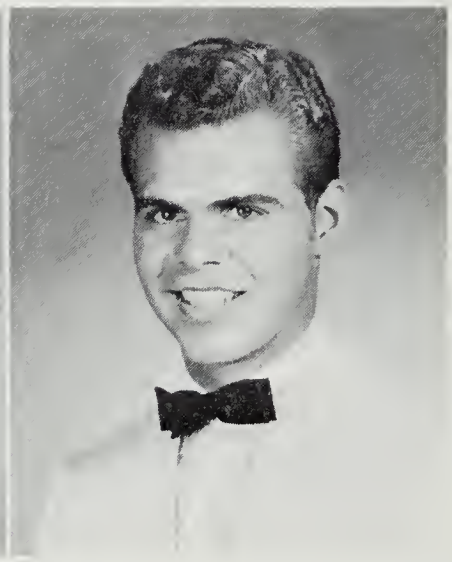

Jim Walker

Kathy Walker

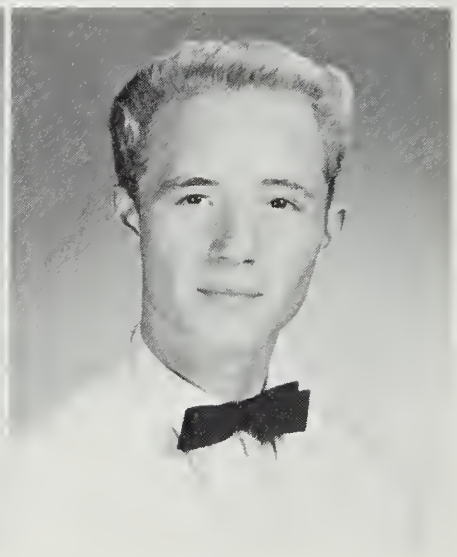

Jeff Wallace

Joannie Wallace

Pat Walsh

Sandra L. Udy: J.V. Cheerleader, 1; Powder Puff Team, 4.

Ralston Vanzant: Mendel Honor Biology Society, 2; Math Club, 3,4; Science Club, 3; Certificate of Educational Development, Bridge Club, 4.

Clyde Lowell Vick: J.V. Football, 3; Virginia Car Club, 3.

John Vost: German Club, 1; Science Club, 1,2; Mendel Honor Biology Society, 2; J.V. Basketball, 3; Key Club, 3,4; HIGHLANDER, 3,4; Quill and Scroll, 3,4; Prom Committee, 3.

John Wagner

Jimmie Wayne Walker

Kathryn L. Walker: Tri-Hi-Y, 3; Guidance Alternate, 4.

Jeff Wallace

Joan M. Wallace: Other: Freshman Class Play; French Club. McLean: Prom Committee, 3; Sadie Hawkins Dance, 3; Powder Puff Team, 4; Homecoming Dance, 4; Senior Board Committee, Student Press Bureau, 4.

Patricia Walsh: Latin Club, 1,2,3,4; Math Tudoring Squad, 2; Prom Committee, 3; Powder Puff Team, 4.

John Norman Ward: Prom Committee, 3; Powder Puff Team, 4; SCA Representative, 4; Senior Communications Committee, Sadie Hawkins Dance.

Judy Watson: Junior Honor Society, 1,2; French Honor Society, 1,2,3,4; Art Club, 1; Girls' Chorus, 1; Tri-Hi-Y, 2; Press Bureau, 2; HIGHLANDER, 2,3; "The Miracle Worker" 2; J.V. Cheerleader, 3; Mendel Honor Biology Society, 3; Keyettes, 3,4; Thistle Award, 3; Varsity Cheerleader, 4; Quill and Scroll, 3,4.

John Weaver: Latin Club, 1; Marching Band, 1,2,3; Track and Field, 3; Varsity Dance Band, 3.

Tom Weidlein: IRC, 3; HIGHLANDER, 4.

Denise Wells: Freshman Cheerleader; Pep Club, 1; J.V. Cheerleader, 2,3; Sweetheart Dance, 2; Prom Committee, 3; DE Club, 3,4.

Michael Wells: J.V. Baseball, 1; Set Crew, 2; J.V. Football, 2; Cycle Club, 2; Sweetheart Dance, 2; Prom Committee, 3; Powder Puff Game, 3; Swim Club, 4; DE Club, 4.

Christopher Wentz

Penny Wentz: TARTAN, 2; Art Club, 2; Pep Club, 2; Prom Committee, 3; TARTAN, 4; Powder Puff Game, 4.

Kathy Wertzenfeld

James Walter Westbrooke: Chess Club, 2,3,4; J.V. Wrestling, 2; Coin Club, 3,4; Bridge Club, 4; Ham Radio Club, 4.

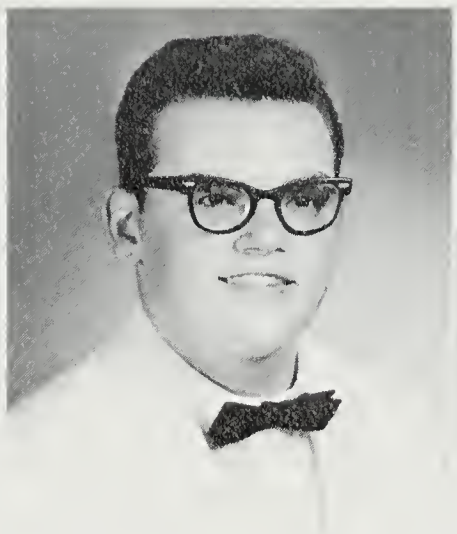

John Weaver

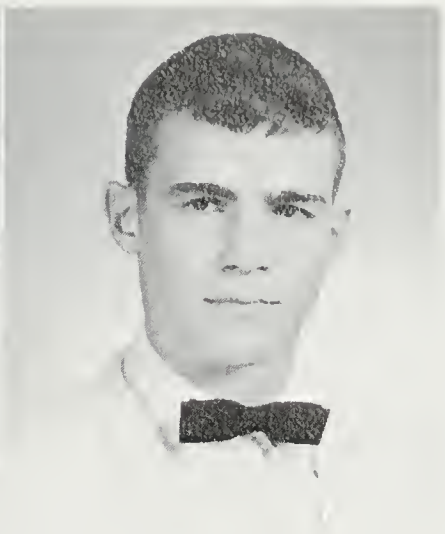

Tom Weidlein

Denise Wells

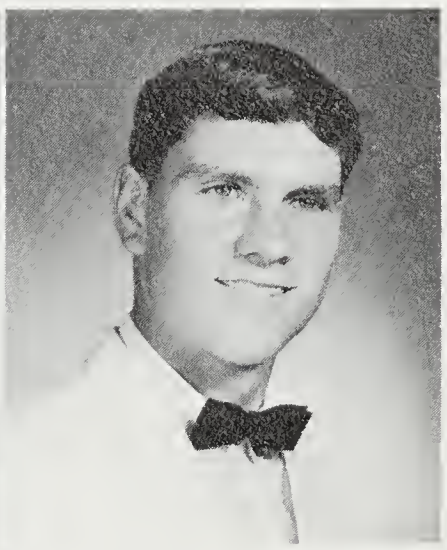

Mike Wells

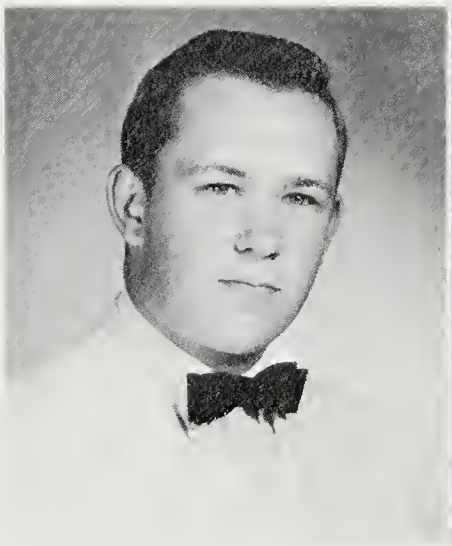

Christopher Wentz

Penny Wentz

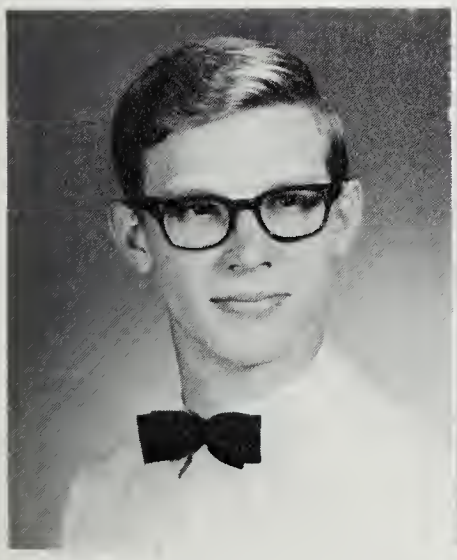

John Ward

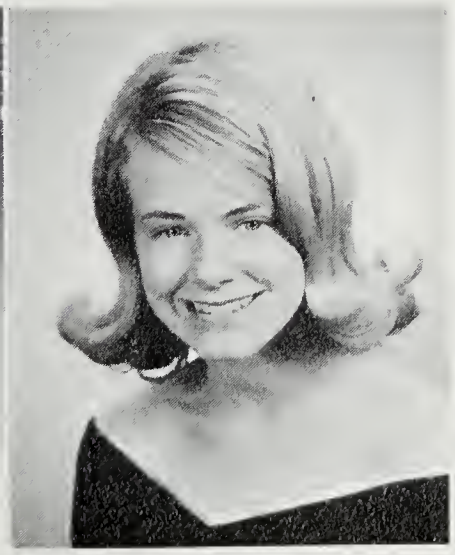

Judy Watson

Kathy Wertzenfeld

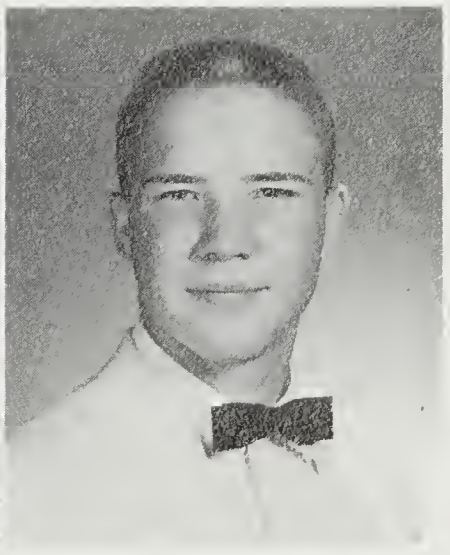

Jimmy Westbrooke

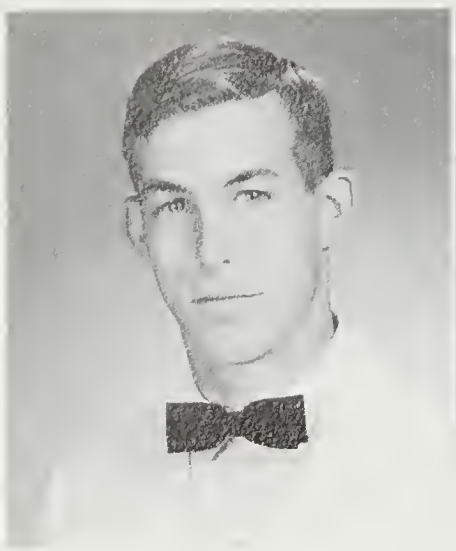

Jim Whipp

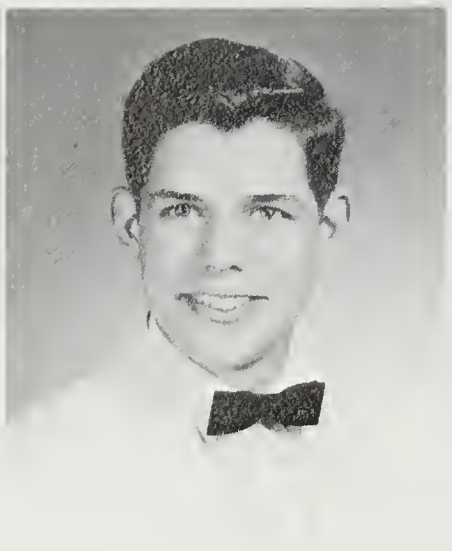

Ken White

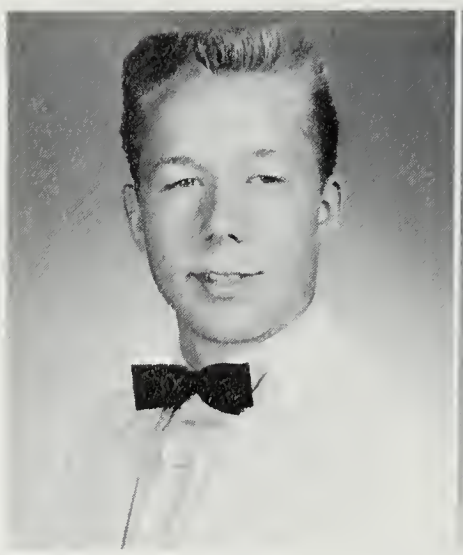

Steve Wiltumuth

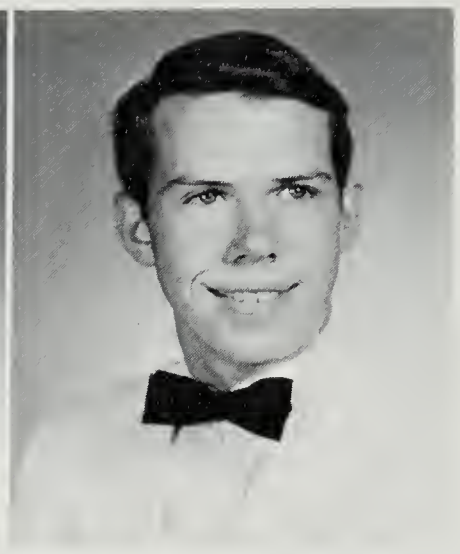

Ted Winfield

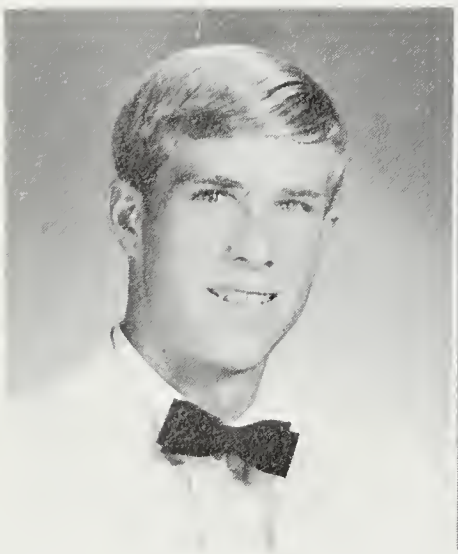

Steve White

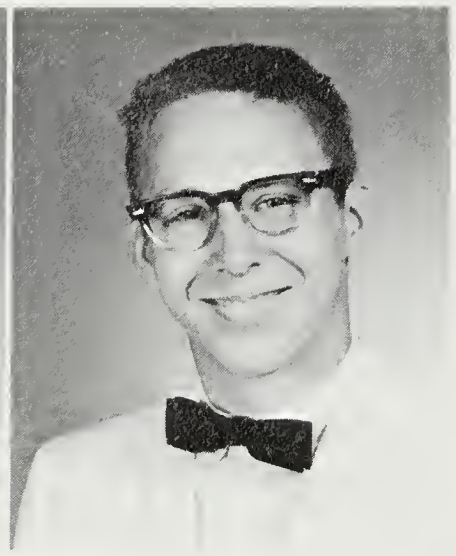

Parker Wilbern

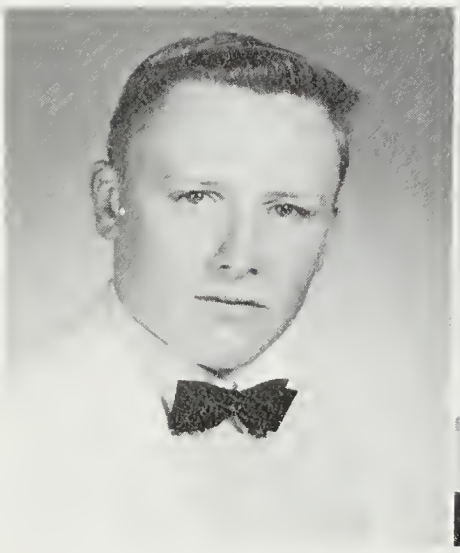

Steven Will

Penny Williams

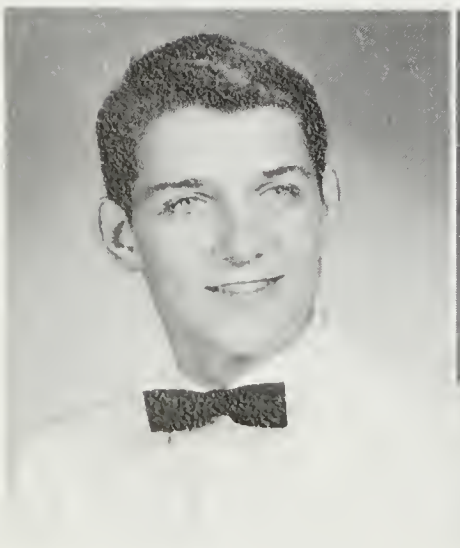

Andy Wilson

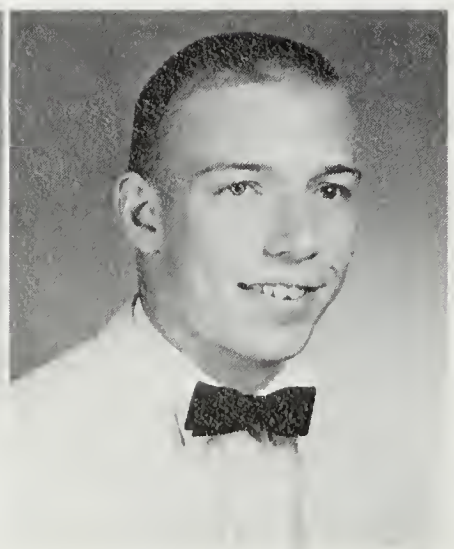

James Wilson

James Verne Whipp: Stamp Club, 1; Track, 1; Boy Senator, 2; Tennis Team, 2.

Kenneth White: SCA Representative, 1,2; Jr. Honor Society, 2; Mendel Honor Biology Society, 2; Debate Team, 2,3,4; Spanish Honor Society, 3,4; HIGHLANDER, 3; IRC, 4; "The Sound of Music", "The Miser", "The Happiest Millionaire", 4.

Steve White

Parker Wilbern

Steven Will: French Club, 2; Library Helper, 2.

Eleanor Carol Williams: FTA, 2,3,4; TARTAN, 2,4; Mendel Honor Biology Society, 2; Prom Committee, 3; Junior French Honor Society, 3; Powder Puff Game, 4; Bridge Club, 4; IRC, 4; Art Club, 4; Intramural Board, 4.

Andy Wilson

James Russell Wilson: Freshman Basketball, J.V. Basketball, 2; J.V. Baseball, 2; J.V. Football, 3; Varsity Basketball, 3,4; Varsity Track, 3,4; Varsity Club, 4.

Steve Wiltumuth

George F. Winfield: Magazine Drive, 1; "Henry IV, Part I", 1; Junior Honor Society, 2,3; Mendel Honor Biology Society, 2; Science Fair, Honorable Mention; "Tea House of the August Moon", 2; Key Club, 3,4; A.F.S. Host, 3; Varsity Tennis, 3,4; D.A.R. History Award, 3; Harvard Book Award, 3; National Honor Society, 3,4; Sadie Hawkins Dance, 4.

Patti Witzel

Nancy Wolf

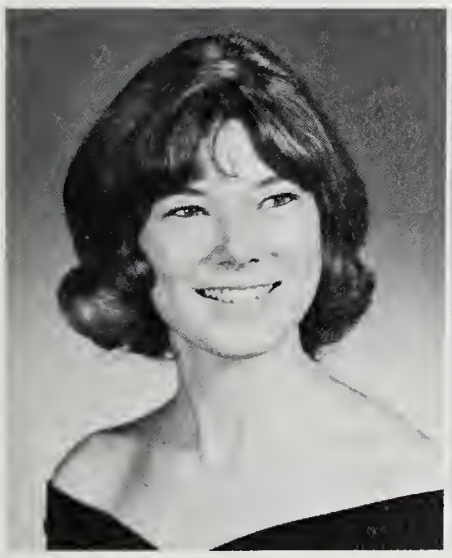

Dale Wood

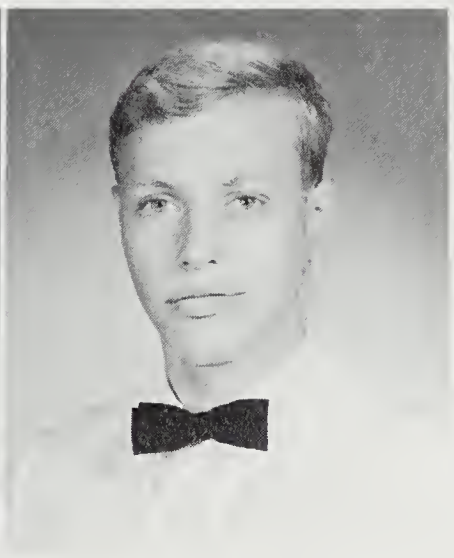

David Woodward

Susan Yudowitch

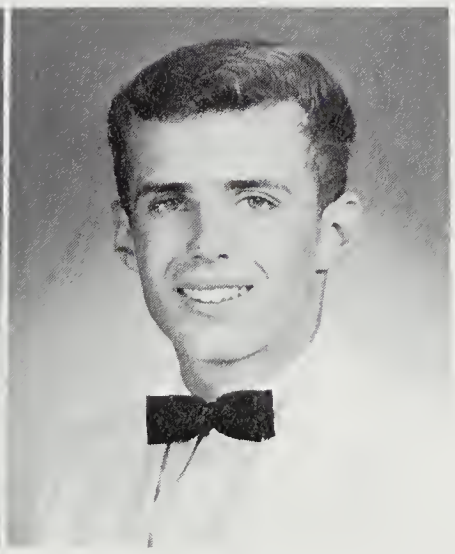

Mike Zarbolias

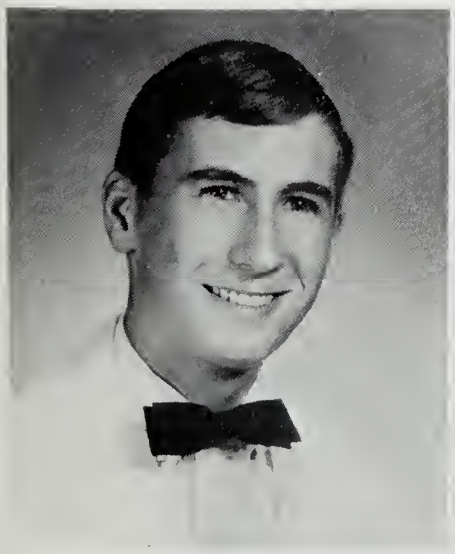

David Zerfoss

Marsha Barham

Patricia Witzel: Prom Committee, 3; Tri-Hi-Y, 3; Keyettes, 3,4; National Honor Society, 3,4; SCA Representative, 3,4; Songleaders, 4; Distribution Editor of Student Directory.

Nancy Wolf: J.V. Basketball, 1,2; French Honor Society, 1,2,3,4; Girls' Chorus, 1,2,3; SCA Representative, 3,4; Prom Committee, 3; J.V. Hockey, 3; Varsity Basketball, 3; "The Sound of Music" 4.

Dale Wood: J.V. Hockey, 1,2; Girls' Chorus, 1,2; J.V. Basketball, 2; Spanish Honor Society, 2; Mendel Honor Biology Society, 2; Varsity Hockey, 3,4; Varsity Basketball, 3,4; Guidance Representative, 4.

David Brooke Woodward: Mendel Honor Biology, 1,2; Tri-M, 2; History Club, 2; Quill and Scroll, 3,4.

Susan Yudowitch: Girls' Chorus, 1,2,3,4; DE Club, 4.

Michael John Zarbolias: Mendel Honor Biology Society, 2.

David B. Zerfoss: Key Club, 1,2,3,4; French Club, 1; SCA Representative, 1; Mendel Honor Biology Society, 2; All State Band, 3,4; Tri-M, 3,4; Senior French Honor Society, 3,4; Debate Team, 3,4; "Sound of Music" 4.

Marshal Barham: Dramatics Club, 1,2; Freshmen Basketball, NEDT Award, 2; HIGHLANDER, 3; IRC, 3,4; Prom Committee, 3.

Gail Saunders

Gail Saunders

NATIONAL MERIT *SCHOLARSHIP FINALISTS* - Lindsay McManus, Janet Bacon, Steve Dantzker, Marcia Brubeck, Alan Gellispie, Terrie Palmer, Duncan Brown.

WESTINGHOUSE HONORS GROUP - Don Hyatt, Lindsay McManus, Polly Moore, Mrs. Walsh.

TOP TWO

Polly Moore and Janet Bacon

NEXT TEN

Sitting: Nancy Jacobus, Terri Palmer, Donna Glenn. Standing: Barbara Howard, Paulette Campagnoli, Kay Sloan, Anson Goodier, Becky Miller, Judy Lowe, Nancy Rosenhoch.

ACADEMICS

IN MEMORIAM

MIKE GARVEY
CLASS OF 1965
December 23, 1946 - June 10, 1964

SENIOR

Most Popular - Fitz Fitzpatrick and Mariellen Steece

Most School Spirited - Jackie Dow and John Ward

Personality Plus

Most Likely to Succeed

Best All Aroun

SUPERLATIVES

Becky Starnes and Tony Perna

Lindsey McManus and Polly Moore

Andy Platt and Sydney Nethercott

Most Athletic - Clint Propst and Leslie Miller

Best AFS Students - Lottie Meyer and Tulia Pilomia

SENIOR

Wittiest - Robin Tate and Fonster Bullard

Best Dressed

Most Bashful - Susan Anderson and Tom Burbage

Most Talented

SUPERLATIVES

m Georgelas and Nicki Rector

Most Attractive - Jeri Brown and Steve Bryan

ry Parsons and Pam Esch

Most Dependable - Karen Eckles and Tom Purcell

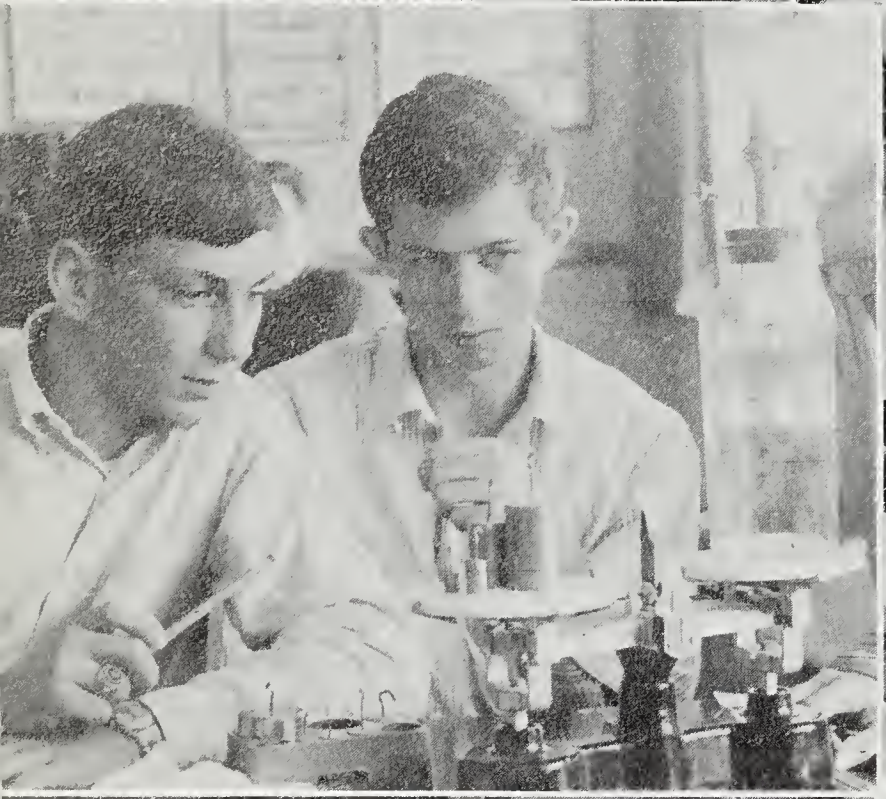

SENIOR

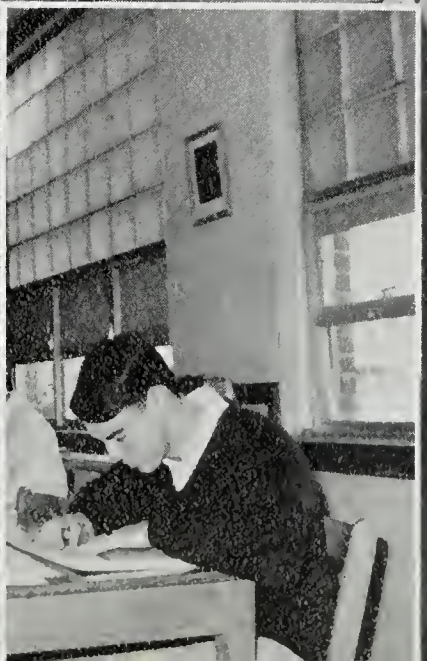

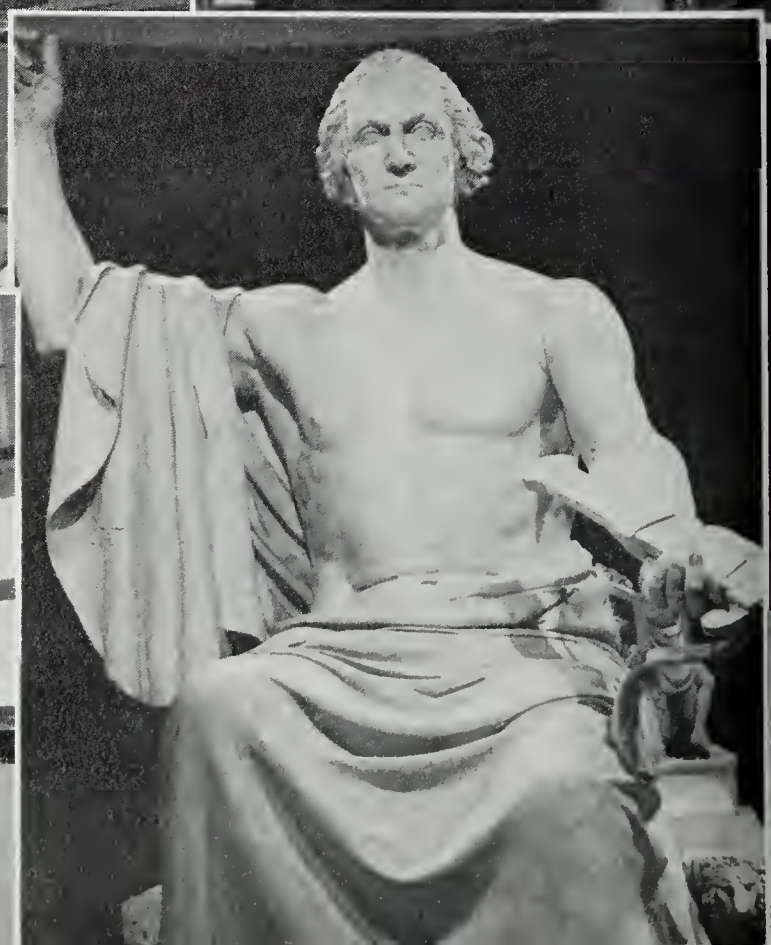

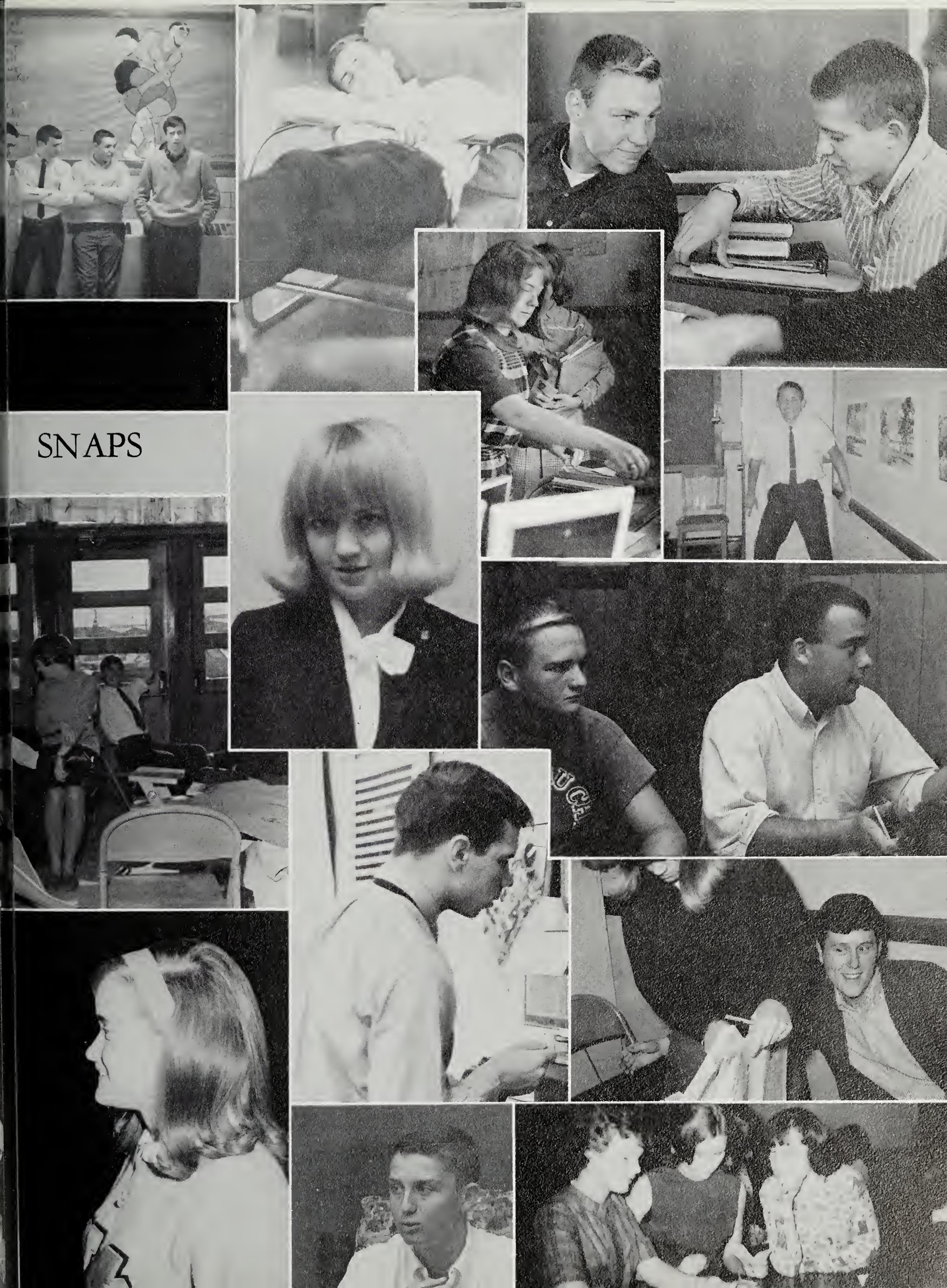

SNAPS

Bill, (my friend?)

Missed you a lot this year - hope to see you here next year (ok?) you're the greatest and you're the best friend around (speak for myself and probably everybody else!) Hope we can all have fun down at N.C. this summer with Ann and all the guys! Hope we get to know each other better (if that's possible!) I didn't say you couldn't call - just said see if you could (in a clear) anything again." (in a clear) summer? (wanna come) (that's possible) have open invitation) (lots of memories) — "fun" (not with lot of memories) always — Be good (if you can) Don't forget me — (how could I forget?) I'm "Jeffersonian" (right?) (I can't help it!) will remember "us" (always) forget!?

And who - Dad! "You're a good kid (you rocked) Immense!!" (you always from the bottom of my heart) Love you always from the bottom of my heart (muchly) See

See you this summer

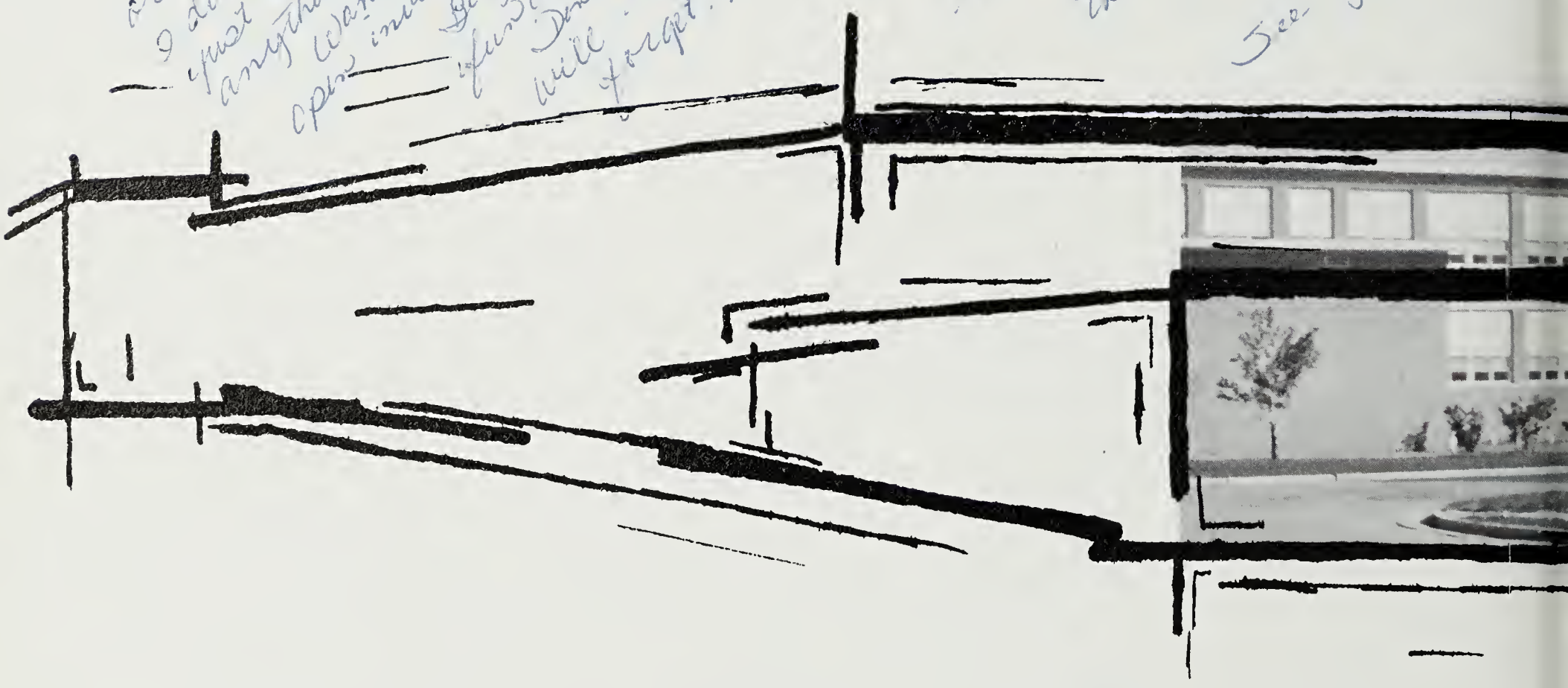

ORGANIZATIONS

that's our motto? Who's!?

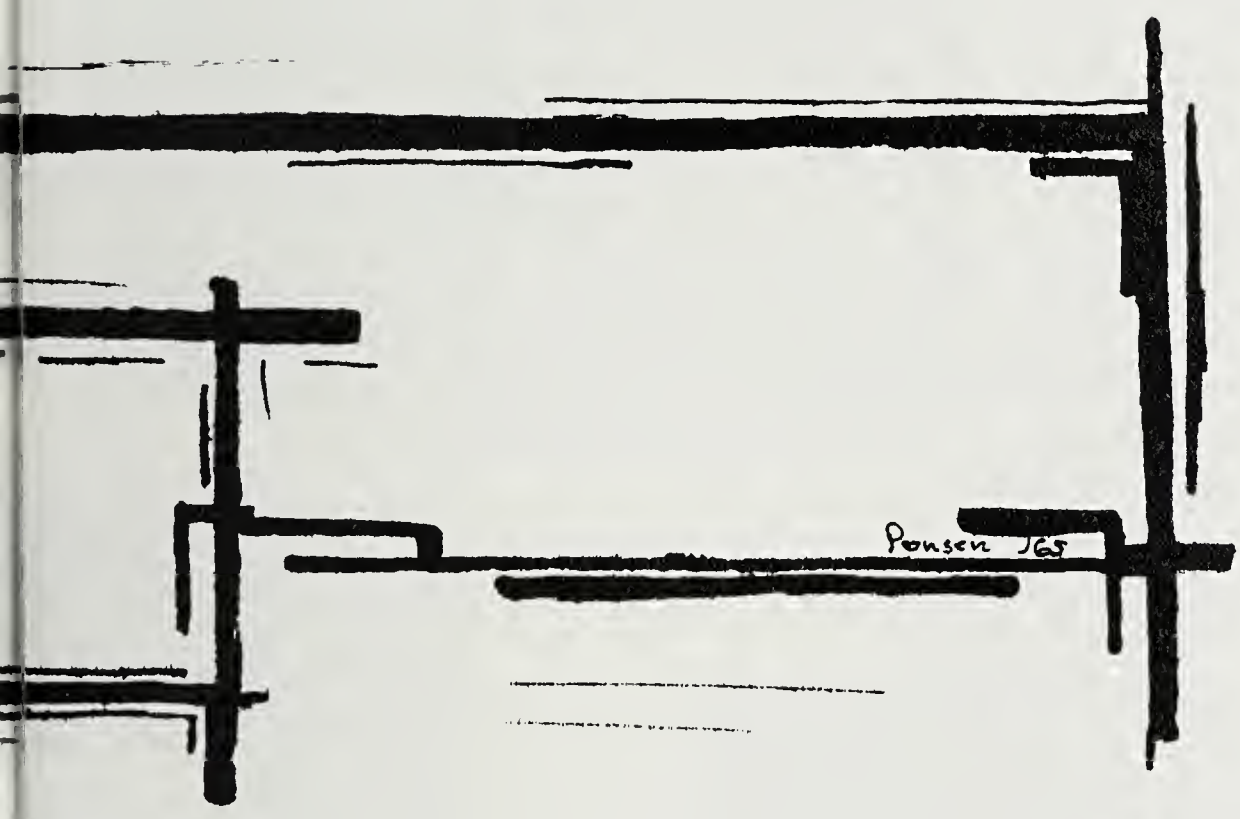

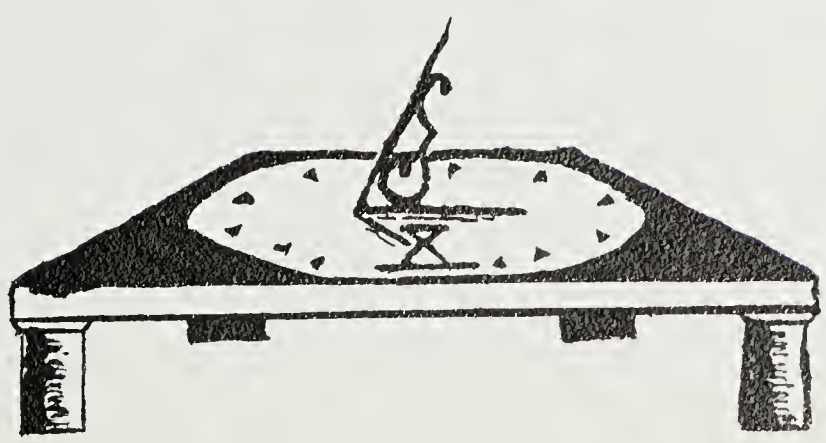

Bill,
Good Luck to your
"operation"
Fitz

STUDENT CO-OPERATIVE ASSOCIATION

Sydney Nethercott. Fitz Fitzpatrick, Bobbi Miller.

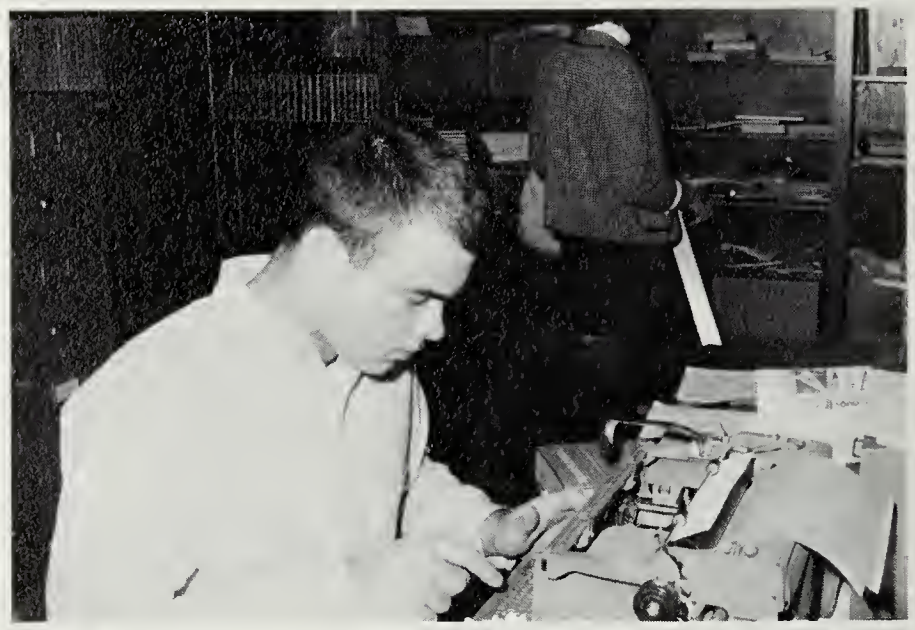

"El Presidente"

President: Sydney Nethercott
Secretary: Susan Krebbs

First Row: Ilka Marshall, Sudney Nethercott, Susan Krebbs, Steve Mason. Second Row: Mike Skully, Carol Sanger, Nancy Rosenback, Tom Christman

First row: Mary Jo Monk, Frank Spann, Nancy Summers, Karen Eckles. Second row: Ryan Dumont,

First row: Steve Lowe, Laura Elliott, Susan Krebs, Terry Tehaan, Peewee Grady, Elaine Wright, Charlsa Goinn, Carolyn Torregrossa. Second row: Bonnie Young, Dany Bartet, Donna Schelling, Bobbie Pruett, Karen Eckles, Bernie Probus, Linda Staffa, Cincy Brown, Suzanne Davis, Kathy Mitchell, Sara Oliver. Third row: Lisa Hensley, Diana Steece, Cyndee Curtis, Albert Rosenblatt, Caror Gore, Linda Baker, Claire Tavel, Karen Jones, Meredith Seawell, Candy Burns, Carol Ryan. Fourth row: Ann Fienup, Shirley Smith, Karen Bollock, Cheryl Bristow, Fran Smith, Steve Burke, John Rector, Sharron Dow, Steve Skiles, Suzanne Drouillard, John Miller. Fifth row: Bill Bradley, John Driscoll, Mike Murphy, Bill Adams, Sam Stalcup, Lisa Jorgenson, Diane McGuire, Ann Hope, Paula Yudowitch, Marigay Holloway, Ken White, Tom Christman.

The aims of the McLean High SCA are to promote leadership, cooperation, and responsibility. It also attempts to give the student body responsible, representative government. The SCA began its work during the summer with three cabinet meetings to plan the year's activities. We began the fall with a tea for the faculty and an orientation assembly for the new students and incoming freshmen. The candy drive in December brought $925.00 to the school treasury and the Stamp Drive enabled McLean to buy 35 needed dictionaries. Book covers and directories were also sold to students to raise further funds. The annual Sadie Hawkins Dance was a big success and an AFS assembly in January gave McLean a chance to meet its foreign exchange students. The SCA has also started the teacher-of-the month awards and plans to sponsor a leadership training council.

President: Fitz Fitzpatrick, Vice President: Sydney Nethercott, Secretary: Bobbi Miller, Treasurer: Doug Stewart

Jeri Brown, Fonster Bullard. Third row: Bill Bradley, Pat Reed, Tom Christman

First row: Mike Vergason, Dede Polk. Second row: Sandy Nelson, Marlo Browne, Stew Ball. Third row: Bill Sweet, Wendy Kirk, Rick Pruett.

EDITORS

Seated: Mr. Maranian, Pam Esch, Janet Bacon, Leslie Miller, Lyn Darnall, Ilka Marschall, Miss Adamusko. Standing: Fonster Bullard, Tom Purcell, Tom Burbage.

Editor-in-Chief—Steve Dantzker

Steve's Assistant

Long day's journey into the night.

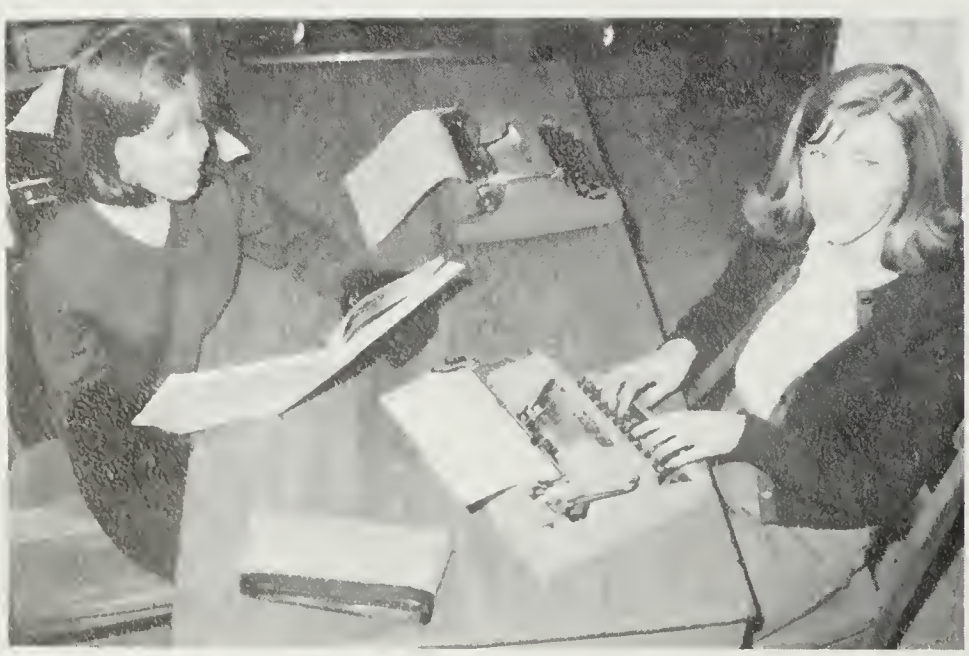

The forgotten ones.

CLAN

We of the CLAN have spent many long hours writing and re-writing copy, drawing layout sheets, arranging pictures, proofreading, and roaming through the school with cameras in order to present a true picture of the 1964-1965 school year at McLean. Work on the book begins very early in the year—senior pictures have to be taken, underclass and faculty pictures, the bloc subscription drive, selling of underclass pictures, the publication dance, deadlines must be met, and the yearbook signing party must be planned. The staff keeps busy, tempers rise, but when the book comes back completed in June, it all seems worth it.

"i before e except after c"

STAFF

First row: Betsy Anderson, Sara Kerr, Helen Gooch, Pam Falls, Jean Deihl, Janet Rothgeb, Nicki Rector, Barbara Segal, Diana Gray. Second row: Fonster, Lori Acker, Diana Steece, Tom Burbage, Christ Raab, Ann Cafaro, Vicki Fern, Vicki Smith, Steve Burke, Bob VanArsdal, Miss Adamasko. Third row: Tom Burbage, Ilka Marschall, Mike Segal, Peyton Harris, Cole Jeffries, Tom Armour, Like Wright.

HIGHLANDER

The HIGHLANDER is meant to be a source of school news and entertainment, a promoter of school spirit, a stimulant for critical thinking, and an instrument for good scholarship. The school society is reflected in its pages in that the activities of the school, the academic programs, coming events, and community affairs and controversial issues pertinent to the school are reported.

Its purpose, however, is not merely to inform and to entertain, but to build and influence student opinion in order to accomplish definite aims. Its aims are to foster a McLean tradition in sportsmanship and school enterprises; to elevate the level of awareness and broaden the scope of students beyond the limits of the school; and to encourage critical thinking and the expression of student opinion. Fundamentally such traditions embody scholarship.

The newspaper is a part of the school which engendered it, not just a few sheets of paper passed out once a month. It is a result of the integrity, thinking, ambition, and the hard work of many students. It is the manifestation of what they hope is the best of the school.

Happiness is Joy.

EDITORS

Editors: Brenda Carrouth (Editorial Ass't), Patria Dowling (Editor-in-Chief), Judy Lowe (News Ed.), Joy Kettler (Feature Ed.), Tom Armour (Photographer), Ellen Lukens (Associate Ed.), Jim Plummer (Editorial Ass't), John Vogt (Sports Ed.), JoAnn Blaisdell (Business Manager).

STAFF

First Row: Lynn Douglas, Kathie Rankin, Karla Forsythe, Jo Hoffman. Second Row: Leslie Miller, Janet Bacon, Ilka Marschall, Bill Vallance, Steve Lowe. Third Row: Pat Hankins, Mike Murphy, Katie Hall, Fran Smith, Barbara Henderson, Charles Lerche. Fourth Row: Jo Ann Morgan, Frank Ball, Nancy Jones, (not pictured) Tom Weidlein.

Everybody loves the editor.

"Mrs. Carter, I want to talk to you about Bill."

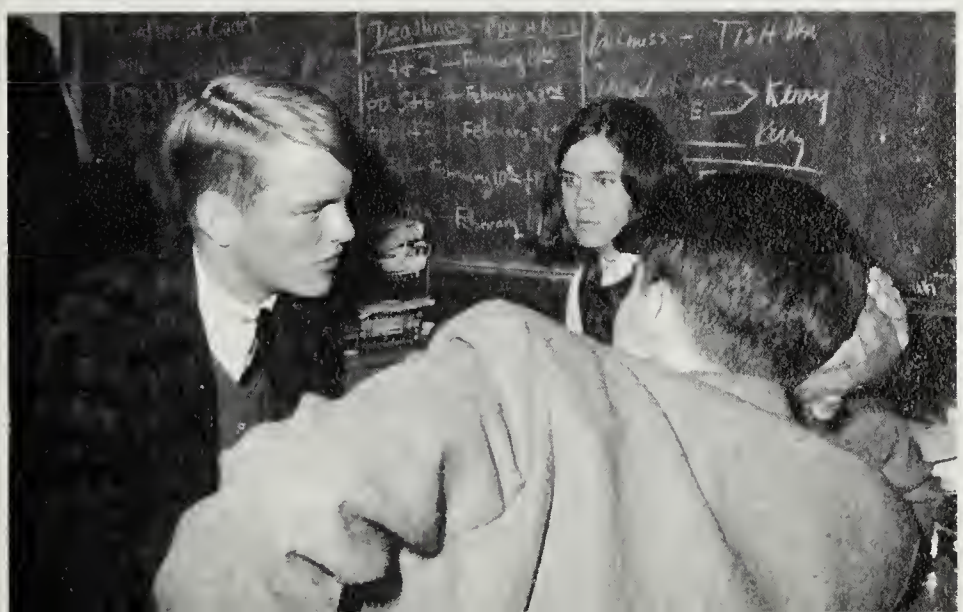

"Bill, I want to talk to you."

TARTAN

First row: Suzanne Davis, Genii Diehl, Nancy Rosenhoch, Cheryl Burke, Dave Woodward. Second row: Mr. Vergason (sponsor), Sandy Adams, Su Crutcher, Elizabeth Cain, Carole Price, Ursula Puhan (not pictured) Bonnie Ursin.

Editor
Nancy Rosenhock
Layout Editor
Suzanne Davis
Art Editor
Genii Diehl
Prose Editor
Cheryl Burke
Poetry Editor
Dave Woodward

Mr. Vergason and Nancy

On into the night.

The TARTAN, McLean's literary and art magazine, is published biannually as an outlet for student creativity. In each issue, the staff attempts to present, tastefully and pleasingly, the literary and artistic efforts most representative of creative trends at McLean.

First Row: Gail Dyer, Andy Platt, Cheryl Howard, Joan Boccabello. Second Row: Sherri Nicks, Ellen Altman, Anita Karu, Sandy Hinda, Karin Duncan, Sue Dagot. Third Row: Barbara Davidson, Mariellen Steece, Linda Campbell, Judy Andriot, Paula Pence, Carol Ryan. Fourth Row: Berry Parsons, Carol Egender, Roni King, Vicki Fern, Kathy Fitzzibbons, Paul Gallimore. (Not Pictured): Donna Peck, Mary Ann McAfee.

BOOSTER CLUB

President: Gail Dyer, Vice President: Andy Platt, Secretary: Cheryl Howard, Treasurer: Joan Boccabello, Sponsor: Miss Dektor

The Booster Club is a service organization dedicated to the promotion of school spirit and the encouragement of active participation in school activities. The goals this year included the collection of books for elementary schools without libraries. provision of bus transportation to and from football games, contributions to stadium improvement, and the sponsorship of a school-wide Christmas food and clothing drive for needy families.

PEP CLUB

President: Patsy Reed, Vice-President: Sue Bacha, Secretary: Donna Onufrak, Treasurer: Marigay Holloway, Sponsors: Miss Morrison and Miss Auten

The Pep Club, sponsored by Mrs. Doe, is basically a service club for the athletic programs of the school. It aims to foster more school spirit and continue good sportsmanship at all athletic contests.

Contributing to the school spirit, the Pep Club had decorated the goal post at the football games, encouraged attendance at basketball games, and sponsored the yearly Variety Show.

First row: Marigay Holloway, Sue Bacha, Pansy (club mascot), Patsy Reed, Donna Onufrak. Second row: Connie Lampos, Sue Wiltamuth, Marilyn Carpenter, Libby Goddu, Carol Ryan. Third row: Sandy Plummer, Carolyn Hazen, Cindy Allen, Candy Byrnes, Lynn Frundle, Barbara McIlwee, Sharon Stone. Fourth row: Bobbie Pruett, Donna Reid, Gay Callaway, Joan Burbage, Judy Skean, Dianne Huckins, Bonnie Young.

KEY CLUB

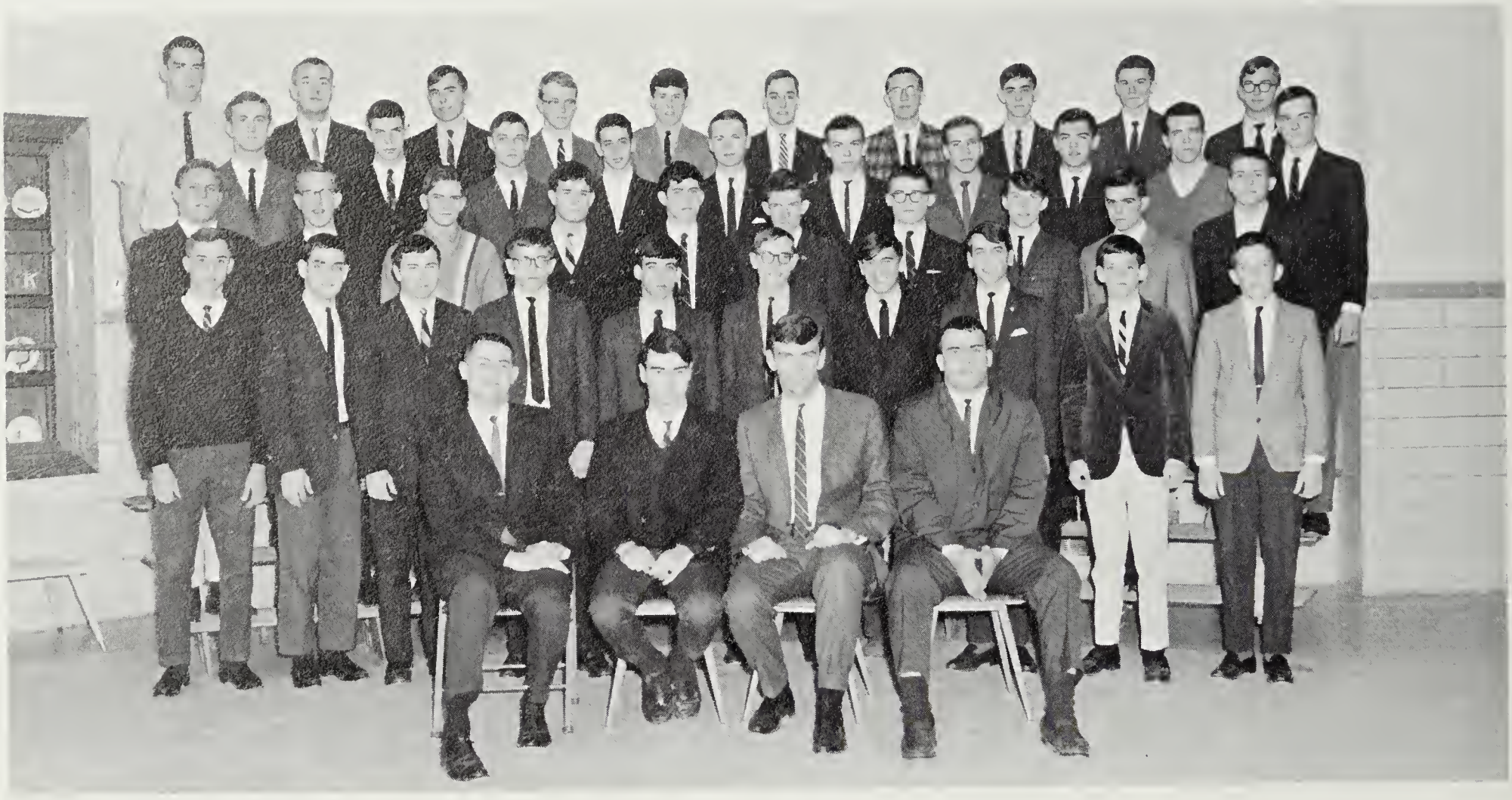

First row: Mr. Osborn, Steve Dantzker, Lindsay McManus, Fitz Fitzpatrick. Second row: John Miller, Maurice Bull, Steve Burke, Mike Leech, Andy Platt, John Postelle, Dave Zerfoss, Bill Wernick, Skip Stiles, Bob Payne. Third row: Ernie Doe, Tom Christman, Bruce Hills, David Dean, Craig Buck, Andy Crow, John Burke, Ted Winfield, John Wagner, Ross Bailey

President: Steve Dantzker, Vice President: Fitz Fitzpatrick, Secretary: Tracy Allen, Treasurer: Lindsay McManus, Sponsor: Mr. Osborn

My great attribute to the Key Club (hidden talent)

"Paint it straight, Terry."

The Key Club this year has had a part in many varied projects and activities. At the beginning of the year we parked cars for all the home football games, and entered a float in the Homecoming Parade. At a leadership conference held at Yorktown High School in October, 15 of our members participated in clinics and listened to speakers on the subjects of bettering the Key Club. At this same conference we adopted the Cerebral Palsy Center in Falls Church as our major project for the year. We ushered for both the drama productions and the Football Banquet. We sponsored the Christmas Dance in conjunction with the Keyette club. Even the trash cans in back of the school benefited from a coat of paint applied by Key Clubbers. These projects, along with numerous others, made this a successful year for the McLean High School Key Club.

"We can sell it, they'll buy anything here!"

KEYETTES

President: Pam Esch, Vice President: Nancy Donaldson, Secretary: Caroline Currie, Treasurer: Mary-Jo Monk, Chaplain: Becky Starnes Parliamentarian: Janet Bacon, Sponsor: Mrs. Poulson

"Why don't you pick one up and smoke it sometime?"

The Keyette Club is a selective service organization for sophomore, junior, and senior girls. It is under the sponsorship of the McLean Ki-Wives Club and works to serve the school and community. The McLean Keyettes Club is a member of Keyettes National, an organization of Keyette clubs on the East Coast. One of the highlights of each year is the National Convention which is held on one weekend in the spring.

Among the Keyette service projects for the school are: the annual Thanksgiving and Christmas drives, polishing trophies, organizing clean-up day, presenting a Peace Corps Assembly, and selling Tootsie Pops after school. Community projects are: working at the Fairfax Cerebral Palsy Center, campaigning for the March of Dimes, tutoring underpriviledged children in Vienna, and aiding the McLean YWCA Center.

"Well, if you insist!!"

First row: Mrs. Poulson, Pam Esch, Nancy Donaldson, Caroline Currie, Mary-Jo Monk. Second row: Leslie Miller, Kim Moore, Kathy Mitchell, Patricia Steinbach, Claudia Rosenhose, Libby Goddu, Karen Eckles, Robin Tate, Cheryl Burke, Susie Lamar, Bobbie Miller, Patsy Reed. Third row: Joan Deal, Madlyn Hansen, Ginnie Hudson, Lisa Jorgenson, Barbie Howard, Sandy Nelson, Pat Witzell, Cheryl Howard, Bonnie Cottle, Carolyn Corwin, Tulia Pilomia. Fourth row: Sara Oliver, Lyn Baird, Missy Blanchard, Shirley Smith, Joy Kettler, Pat Hankins, Ellen Lukens, Becky Starnes, Fran Smith, Nicki Rector. Fifth row: Janet Bacon, Carol Sanger, Susanne Bacha, Sherry Payne, Anne Carter, Judy Watson, Lotti Meyer

FRESHMAN DEMAS

President: Karen Jones, Vice-President: Alex Reed, Secretary: Laura Elliott, Treasurer: Janis Snelling

First Row: Alex Reed, Karen Jones, Mrs. Sullivan (Sponsor), Laura Elliott, Janis Snelling. Second Row: Kay Tatum, Cathy Myer, Susan Josephson, Pee Wee Grady, Peggy Tucker, Ann Egan, Katy Kondall, Eileen Chattleton, Jan Foss, Connie Starr, Sharon Santmeyer, Rosalind Lunde, Jill Wagner, Adrienne Thouvenelle. Third Row: Robin Keehn, Sheri Lacy, Paula Johnson, Judy Skean, Mary McInnis, Karen Burgess, Muffin Seawell, Susan McAfee, Susan Flook, Linda Schoner, Carol Gillis, Jan Nuechterlein, Carrie Schmidt. Fourth Row: Ann Sommovigo, Bobbie Berkestresser, Dottie Postell, Charlotte Wells, Puddy Redington, Didi Polk, Liz Durston, Daphne Smith, Judy Lowe, Jill Junker, Janet Velle, Nicki Gherardi.

SOPHOMORE DEMAS

President: Michelle Gardemal, Vice-President: Robin Rauschenbach, Secretary; Jody Perry, Treasurer: Karen Strnad, Historian: Kathy Prunkard, Chaplain: Mary Ann Campbell, Sponsor: Mrs. Drell.

First Row: Mary Dale Poe, Susan Krebs, Jody Shaughnessy, Patti Bruffey, Betsey Anderson, Karen Crockett, Kathy Prunkard, Mary Ann Campbell. Second Row: Mrs. Drell, Bernie Probus, Linda Baker, Marcy McLean, Cindy Hemsley, Cindy August, Linda Donaldson, Peggy Meyer, Fayelle Hills, Kathy Northern. Third Row: Cyndee Curtis, Jean Atkinson, Helen Gooch, Tanya Johnson, Fairfax Puhan, Pam Howland, Donna Reid, Shelley Harris, Chris Seaberg, Kay Sanborn. Fourth Row: Mary Surdyk, Darlene Gore, Dee Combs, Nancy Monahan, Karen Bullock, Jean Valley, Sarah Kerr, Molly McInnis, Lorrie Acker, Diana Steece, Carole Davis, Darlene Lieurance, Joan Deal

The Freshman girls of Demos have been meeting, planning, deciding, and accomplishing during this school year and have formed an organization open to all girls of their class who are willing to strive, to serve, and to maintain McLean's high standards in their work. The Sigma Delta Chi is not only beneficial to the community, but to all members who are helping others, and therefore helping themselves to become basically better individuals.

The Sophomore Gamma-Tau Omega Demas is a service club working to create in the home, school, and community, high standards of character.

JUNIOR TRI-HI-Y

President: Linda Irons, Vice-President, Sue Thouvenielle, Secretary: Helen Nolbrooke, Treasurer: Nancy Germeraad

First Row seated: Nancy Germeraad, Linda Irons, Sue Thouvenelle. Second Row: Barbara Kest, Jenny Kapp. Third Row: Sue Daggitt, Barbara Budnick, Sharon Berry, Chris Oddo, Janice Lowe, Jan Verguson, Wendy Kirk, Molly Flook. Fourth Row: Jackie Brown, Rat Readon, Jackie Cole, Cheryl Bennet, Sue Stoker, Sherri Nicks, Pam Falls, Sharon Nugent. Fifth Row: Bobbie Gardner, Sharon Dow, Loretta Byers, Laura Young, Karen Smith, Sue Rundell, Chery Bengston, Cnthy Fitzgibbons, Gale Weekly

SENIOR DEMAS

President: Brenda Carrouth, Vice President: Diane Hayes, Secretary: Karen Johnson, Treasurer: Vicki Smith

Seated: Brenda Carrouth, Diane Hayes, Karen Johnson, Vicki Smith. First Row: Miss Brooks. Second Row: Lynn Rothburn, Becky Corvick, Carol Pratt, Sandy Adams, Gale Held. Third Row: Kathy Denneny, Christie Raab, Kathy Denney, Kathy Doty, Nancy Jones, Elsie Jordan, Bev Rauschenbach. Fourth Row: Nancy Jacobas, Marilyn Pittman, Joyce Patterson, Joanne Lehman, Susan Anderson, Sandy Nolan

The Epsilon Tri-Hi-Y is a service club for Junior girls. The activities this year have been centered around school and community affairs, including bake sales, car washes, drives, donations, movies, guest speakers, and open houses. In April, two representatives were sent to the Model General Assembly in Richmond.

The Omicron Demas organization is club designed for all girls who wish to serve their world community. The activities this year have included collecting for UNICEF and giving aid to needy families throughout the year. We hope to continue to make ourselves available to all those in need of help.

HI-Y

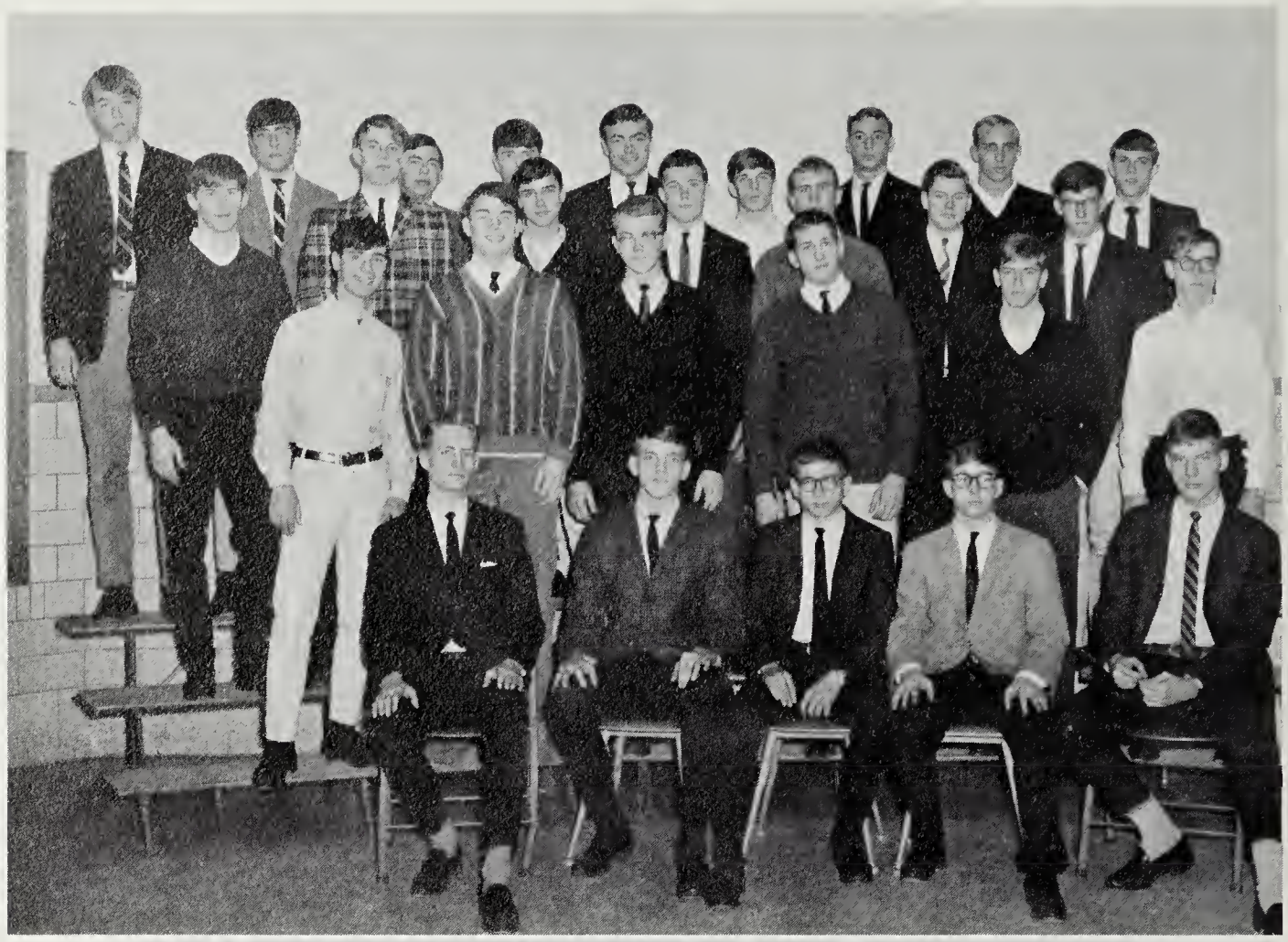

President: Jim Swope, Vice President: David Johnson, Secretary: Mike Leech, Treasurer: Randy Berkeley, Chaplain: Lyle Brown

First Row: Chris Rogers, Bob Flath, David Russell, Glen Urqohart, Steve Clagett, John Postelle. Second Row: Brian Martin, Tuck Johnson, Paul Ristig, Bill Reckmeyer, Cole Jeffries, Bill Winn, George Zuver. Third Row: Neal Bengtson, Steve Johnson, Charlie Reeves, Charlie Mahler, Paul Campbell, John Appleman, Harry Foster, Jim Cowan, Chris Christensen.

YOUTH FOR CHRIST

President: Barbara Roembke, Vice Presidents: Sharol Dikeman, Bobbie Gardner, Sec., Treas.,: Gay Gardner, Sponsor: Mrs. Marshall

First Row: Barbara Roembke, Sharol Dikeman, Gay Gardner, Bobbie Gardner, Mrs. Marshall. Second Row: Mary Ann Campbell, Marilyn Carpenter, Kathy Lamb, LeRoy Andrews, J.D. Fitz. Third Row: Cynthia Wegner, Janet Rogers, Karen Schall, Susie Harris, Edie Hartman. Fourth Row: Fim Harris, Darleen James, Bettsy Reckmeyer, Michele Gardemal, Karen Reid, Evelyn Yates, Mary Ellen Thompson,

During the year the Hi-Y has planted shrubs in the front of the school, cleaned out St. Dunstan's church kitchen and their new church chapel. We have had two successful dances featuring the Tytons and the Impacts. As another means of income we have sold doughnuts every Wednesday after school. At the Model General Assembly in Richmond we helped pass bills along with learning about our government, and this summer as an end of the year party we are going to Ocean City for a week. (This has already been set up and the rooms paid for).

The primary purpose of the Y.F.C. club is to promote practical christian living. Through the activities and interests of the group we desire to establish a strong on-campus organization. The regular meetings consist of special music, sharing of ideas, skits on the weekly theme, panel discussions, and sometimes a movie. Y.F.C. also attends the Youth for Christ of Greater Washington D.C. Rally, which meets weekly on Saturdays at Kenmore Jr. High, area councils, and other inter-club activities.

DEBATE TEAM

First row: Jim Ritchey, Nancy Allinson-Payne, Sherry Deal, Bonnie Young, Polly Moore. Second row: David Zerfoss, Glen Urquhart, Craig Buck, John Turnipseed, Greg Cooley, Bob Payne. Third row: David Smith, Thomas Sinks, Jim Plummer, Chuck Squire, Greg Johns, Mr. Day (Sponsor)

VARSITY CLUB

President: Tom Burbage, V-Pres: Steve Bryan, Secy-Treas. Glen Bullard

First Row: seated Fonster, Tom Burbage, Mr. Simpson (sponsor), Steve Bryan, Clint Propst. Second Row: Dave Lee, Peyton Harris, Frank Ball, Jim Spore, Jim Wilson, Jay Phillips, Bruce Falls, Gil Grigsby, Rusty Brown, Terry Peterman. Third Row: John Alan, Ricky Skean, Rick Stuttler, Frank Spann, Gil Fitzhugh, Steve Skiles, Ernie Dow, Larry Jones, Dick Closson. Fourth Row: Bard True, Ted Newcomb, Francis Fitzpatrick, Greg Murphy, Bryan Stottler, Tom Georgelas

The Debate Team represents McLean in the Northern Virginia Debate League. Chosen on the basis of the public speaking ability, the four Varsity and sixteen Junior Varsity debaters comprise the largest team in the county. McLean has also been represented at the annual debate conferences at the University of Virginia, George Washington University, and at the Richmond Conference. To those who qualify, letters are awarded at the end of the year.

The Varsity Club recognizes outstanding achievement in Varsity sports and helps promote school spirit. This year a banquet was held for the induction of new members. Varsity Club activities this year were checking coats at home basketball games, picking up trash around the school, and a picnic held at the end of the year.

NATIONAL HONOR SOCIETY

President: Ted Winfield, Vice President: Fran Smith, Secretary: Pauline Campagnoli, Treasurer: Ellen Lukens

The purpose of the W.T. Woodson Chapter of the National Honor Society is to promote the ideals of leadership, scholarship, character, and service in the student body. Members are selected according to these qualifications and must maintain a 3.2 grade average. This year the National Honor Society sponsored the presentation of the Senior Superlatives and its members helped at the college board tests by selling refreshments.

First Row: Leslie Miller, Nancy Rosenhoch, Nancy Donaldson, Cheryl Burke, Barbie Howard, Judy Andriot, Milena Musulin, Judy Lowe, Judy Watson, Pat Witzel. Second Row: Patria Dowling, Polly Moore, Kaye Sloan, Jan Desmond, Barbara Henderson, Kathie Moon, Ilka Marschall, Terry Palmer, Lynn Darnall, Caroline Currie. Third Row: Lucy Warren, Chris Dieterich, Toby Loritsch, Steve Dantzker, Bruce Hills, Donna Glen, Gail Adams, Becky Miller, Becky Starnes, Janet Bacon, David Dean. Fourth Row: Jeffrey Crawford, David Schneider, Anson Goodier, Ted McGavin, Sidney Harmon, Pam Anderson, Dorothy Holwll, Ross Bailey, Chuck Arnett, Alan Gillespie

JUNIOR HONOR SOCIETY

President: Ann Fienup, Vice President: Carolyn Corwin, Secretary: Sealy Hicks, Treasurer: Ed Ostertag

The Mary M. Snead chapter of the National Junior Honor Society started the year with ten members. Inductions, held on November 25, 1964, filled out the ranks. Main projects this year have been taking care of the flags and compiling the honor roll. This year, NJHS made a revision in the honor roll, enabling students with C's to be included, provided they have a 3.2 average.

NJHS is an honorary organization, promoting a high level of scholastic achievement among ninth and tenth grade students. A minimum grade average of 3.2 and the qualities of scholarship, leadership, character service, and citizenship are basic requirements.

First Row: Sealy Hicks, Carolyn Corwin, Ann Fienup, Ed Ostertag, Mrs. Hepplewaithe, Sponsor. Second Row: Bernie Probus, Paula Pence, Pam Parsons, Karla Forsythe, Kathie Moon. Third Row: Carl Vogt, Danny Feriozi, Lethe McNamara, Pat Heath, Gail Keating, Bea Jones. Fourth Row: Suzie Harris, Marlo Brone, Karen Schall, Jerry Kieling, Laura Davis. Fifth Row: Joe Wadsworth, Suzanne Drouillard, Mike Murphy, Steve Martindale, Paula Yudowitch, Darleen James. (not pictured) Debbie Fairbanks, Ann Leigh, Bruce Quinnell.

First Row: Mrs. Hanchette (Sponsor), Ilka Marschall, Judy Watson, Cheryl Burke, Ann Cafaro. Second Row: Anita Karu, Nancy Rosenhoch, Pat Dowling, Nancy Donaldson, Pam Esch, Barbie Howard, Nancy Wolf, Pam Parsons, Helen Holbrook, Debbie Fairbanks, Marlo Browne. Third Row: Sandy Carswell, Lynne Anderson, Marcia Harrison, Ellen Cornfield, Marsha O'Rouke, Kathy Mitchell, Eadie Morrison, Pat Carney, Sealy Hicks, Carolyn Corwin. Fourth Row: Christie Raab, Toni King, Bill Hawley, Carol Gore, Ginger Ruddy, Claudia Rosenhouse, Ellen Lukens, Barbara Henderson, Mike Leech, Pat Heath. Fifth Row: David Zerfoss, Bill Fuchs, Sidney Harmon, Kathie Rankin, Jo Hoffman, Libby Cain, John Miller, Danny Feriozi, Carl Vogt, Rick Pruett, Bob Schaf, Suzanne Drouillard, Darlene James.

FRENCH HONOR SOCIETY

President: Ilka Marschall, Vice President: Judy Watson, Secretary: Cheryl Burke, Treasurer: Ann Cafaro

La Societe Honoraire de Francaise is an honorary organization for students of French who have completed five semesters of study. The object of the organization is to stimulate interest in the study of French, to promote higher standards of scholarship, to reward high scholastic attainments, to create an enthusiasm for an understanding of French culture and civilization, and to promote and perpetuate Franco-American solidarity. Members are chosen annually by the French teachers and are inducted in a formal ceremony.

First Row: Pam Anderson, Margo Cutchall, Joan Harshbarger, Nancy Jones. Second Row: Susie Krebs, Fayelle Hills, Susan Lamar, Becky Payne, Louisa Tejada, Bob Payne. Third Row: Steve Carney, Mike Vogt, Charles Lerche, Delonnie Avery, Mr. Vienneau, Susan Dowling, Judy Lowe, Georgia Compton, Ed Ostertag, Susan Chapman, Shirley Smith.

JUNIOR FRENCH HONOR SOCIETY

The Junior French Honor Society is organized in the same way as the Senior French Honor Society, but membership is limited to those students in the second year of French who have maintained a consistent B average. Members are chosen in the middle of the year after applications are submitted to the French teachers. Members are encouraged to keep up their study of French so that they may qualify for the French Senior Honor Society in future years.

The Cervantes chapter of the Spanish Honor Society recognizes outstanding ability in the knowledge of the Spanish language, and promotes interest in the people, customs, and language of Spanish speaking countries. This year's activities have included inductions, eating at Spanish restaurants, and speakers on various facets of Spanish and Latin American life.

The Modern Music Masters Society is an honorary organization for students who are active in the choral and band departments. Members are chosen yearly on the basis of musical ability and scholarship. Through the activities of Tri-M the members have opportunities for personal musical expression and are able to promote a greater interest in choral, orchestral and band performances.

SPANISH HONOR SOCIETY

President: Rafael Correa, Vice President: Ken White, Secretary: Fran Smith, Treasurer: Steve Dellinger

First Row: Seated: Rafael Correa, Ken White, Fran Smith, Steve Dellinger, Mrs. Hebblethwaite. Second Row: Marsha McLaughlin, Maggie Grady, Lynn Vinzant, Margaret Byers, Molly Flook, Pam Falls. Third Row: Tom Armour, Karla Forsythe, Carolyn Hazen, Sandy Carswell, Chris Stibi, Sharon Bigger. Fourth Row: Mike Murphy, Chris Dietrich, Charles McGiffin, Curt Grina, Donna Glen, Vicki Fern.

MODERN MUSIC MASTERS

President: Pat Hankins, Vice President: Stuart Brown, Secretary: Ginnie Hudson, Treasurer: Don Paul Smith, Sponsors: Mr. Miller, Mr. Lester

First Row: Mr. Miller, Pat Hankins, Stuart Brown. Second Row: Mike Leech, Becky Corvich, Mary Etta Lloyd, John Hagner, Mary Ann Campbell, Elsie Jordan, Linda Wonneberger, David Zerfoss, Lynn Douglas, Eileen McCormick, Elaine Wright, Molly Flook, Lynn McNeal. Third Row: Polly Moore, Steve Preston, Mary Morlan, Stan Cornett, Fran Smith, Becky Starnes, Christie Raab, Berry Parsons, Botti Meyer, Carolyn Corwin, Caroline Currie, Pam Esch, Tulia Pilomia. Fourth Row: Terry Parsons, Craig Buck, Dave Russell, Steve Morlan, David Dean, Chris Volz, Suzanne Drouillard, Lyn Darnall, Janet Bacon, Dorothy Howell. (Not Pictured): Kathy Slover, Rick Skeen.

The Quill and Scroll Society is an international honorary society for high school journalists, open to those juniors and seniors who are in the upper third of their class and who have done outstanding work on one of McLean's three student publications, or in the Student Press Bureau.

QUILL AND SCROLL

President: Nancy Rosenhoch, Vice-President: Patria Dowling, Secretary: Ilka Marschall, Treasurer: John Vogt

First Row: John Vogt, Ilka Marschall, Nancy Rosenhoch, Patria Dowling. Second Row: Mrs. Krell (Sponsor), Kathie Rankin, Nancy Jacobus, Cheryl Burke, Suzanne Davis, Karen Hansen, Ellen Lukens, Judy Lowe, Leslie Miller, JoAnn Blaisdell, Susan Anderson. Third Row: Steve Dantzker, Dave Woodward, Lyn Darnall, Jim Plummer, Janet Bacon, Joy Kettler, Tom Armour, Tom Purcell. (not Supposed to be pictured-in back) John Woodward, Duncan Brown.

Thespians is a National Honor Society. It is a non-secretive, non-social organization, which enriches interested students in all phases of Drama. During the course of the year, Thespians not only produce plays of their own (Little People's Playhouse), but also attend productions by other schools and professional acting groups. They are responsible for ushering at all Dramatic attractions. Thespians advance their Dramatic knowledge by conducting meetings on acting, directing, and set construction and design.

NATIONAL THESPIAN SOCIETY

President: Gayle Johnson, Vice-President: Ryan Dumont, Secretary: Kim Moore, Treasurer: Andy Crow, Sponsor: Mr. Duncan

First row: Kay Sandborn, Lynne Anderson, Kathie Rankin, Harriett Petty. Second row: Stuart Brown, Pat Schneider, Don Paul Smith, Ryan Dumont, Tom Christman, Terry Parsons, Gayle Johnson, (not pictured) Steve Preston.

FRENCH CLUB

President: Suzanne Drouillard, Vice-President: Karen Parrish, Secretary-Treasurer: Kit Griffin

The French Club is open to all students who are currently taking or have taken French. The purpose of the Club is to foster an awareness of the French culture and the French language. At the meetings, members show slides, hear lectures, and occasionally hear French speakers in an effort to increase their understanding of French customs.

First Row: Mr. Vienneau (Sponsor), Kit Griffin, Suzanne Drouillard, Karen Parrish, Susan Krebs, Tracy MacGovern, Ann Downs. Second Row: Elizabeth Green, Maureen Lemnah, Linda Leidecker, John Appleman, Susan Lamar, Carol Getchell, Carol Rosenhouse, Connie Starr, Debbie Fairbanks, Kathy Meyer, Ginna Nihart, Lillian Kurosaka, Paula Pence, Charesa Guinn. Third Row: Susan Pond, Karen Dusenberry, Joanne Carlson, Frank Gallegos, Michelle Gardemal, Pat Mason, Marika Marschall, Liz Sober, Diane Hickins, Susan Flook, Louise Harper, Donna Reid. Fourth Row: Joan Harshbarger, Margo Cutchall, Mandy Now, Leon Long, Nancy Jones, Marsha Boaz, Carol Gore, Marilyn Pittman, Janet Rogers, Daphne Smith, Tony Cummings. Fifth Row: Jeff Will, Ship Dudley, Richard Marshall, Ed Ostertag, Tuck Johnson, Terry Dillon, William Lacy, Terry Parsons, Patricia Duncan, Peyton Harris, Pamela Anderson, Philip Keating.

First Row: Miss Oakes (Sponsor), Kathie Moon, Ilka Marschall, Pat Gundlach, Paul Barkley. Second Row: Toby Loritsch, Ted McGavin, Gail Keating, Flora Wells, Kathi Moon. Third Row: Bob Esser, Carl Ostertag, Bill Wilson, Kathy Lamb.

GERMAN CLUB

President: Kathie Moon, Vice-President: Ilka Marschall, Secretary: Pat Gundlach, Treasurer: Paul Barkly

The purpose of the German Club is to further the study of German culture. Membership in this club is open to all students who are interested in learning more about German history, customs, literature and art. The club members have been very active this year in many areas: a restaurant trip and an entry in the Homecoming Parade highlighted this year's activities.

LATIN CLUB

President: Paulette Campagnoli, Vice President: Barry Hall, Secretary: Kristin Fryklund, Treasurer: Nancy Allinson-Payne, Sponsor: Mrs. Grace Carter

The objective of the Latin Club is to coordinate and further the interest of those students who devote their own time to the pursuit of enriching their knowledge of the study of the Latin language and of the Roman Civilization.

First Row: Nancy Allinson-Payne, Kristin Fryklund, Paulette Campagnoli, Barry Hall. Second Row: David Mason, Susan Anderson, Joan Deal, Lethe McNamara, Betsy Reckmeyer, Carol Gore, Sharon Stone, Larry Crowder, Alice Dillon. Third Row: Pat Walsh, Coleman Anderson, Bob Lynar, Chuck Squire, Bruce Quinnell, Mac McNeil, Robert Wheeler, Denise Price, Pat Derrick

SPANISH CLUB

President: Madlyn Hansen, Vice President: Marsha McLaughlin, Secretary: Donna Glenn, Treasurer: Karen Felch

The Spanish Club is an organization which has as its purpose increasing the understanding and appreciation of the Spanish language as well as Spanish-speaking countries. The club is open to anyone who either takes Spanish or has an interest in Spanish. Among the activities are visiting embassies of Spanish speaking countries, sampling native Spanish foods, and listening to guest speakers.

First Row: Karen Felch, Madlyn Hansen, Mrs. Hebblethwaite (Sponsor), Marsha MacLaughlin, Donna Glenn. Second Row: Lucy Patterson, Margaret Byers, Karla Forsythe, Chris Stibi. Third Row: Karen Gordon, Suzanne Goode, Cathy Covey, Sandy Carswell, Grace Pilonero. Fourth Row: Chuck Braley, Bill Vallance, Rafael Correa, Mike Murphy.

ASTRONOMY CLUB

President: Polly Moore, Vice President: Will Smoot, Secretary: Chuck Squires, Treasurer: Mike Skully, Sponsor: Mrs. Donaldson

The purpose of the Astronomy Club is to stimulate interest in astronomy in the McLean area and to provide opportunities for the observation of celestial bodies and their movement. This year we have completed construction of the Club's ten-inch reflecting telescope and we have hopes that the McLean Observatory will soon be built. Our meetings have included regular telescope-making classes, observing, and lively discussions on UFO's and other topics of current interest.

First Row: Polly Moore, Will Smoot, Mike Skully, Mrs. Donaldson. Second Row: Chuck Manson, Jeff Owen, Bruce Clarke, John Sanders, Marie Tomlinson, Anne Bacon, Harry LeGrand. Third Row: Steve Smith, Edward Artiglia, Dave Wortman, Dean Farver, Mike Murphy, Chris Pigott, Paul Olson.

SCIENCE CLUB

President: Ryan Dumont, Vice President: Don Paul Smith, Secretary-Treasurer: Kaye Sloan

The purpose of the McLean Science Club is to promote interest in all fields of science. The club, affiliated with Science Clubs of America, holds bimonthly meetings that are open to all interested students. Lectures are given by both professional and student scientists. The club's main project is the sponsoring of the School Science Fair. This annual event gives students the opportunity to exhibit their projects, the best of which are sent to the Northern Virginia Science Fair.

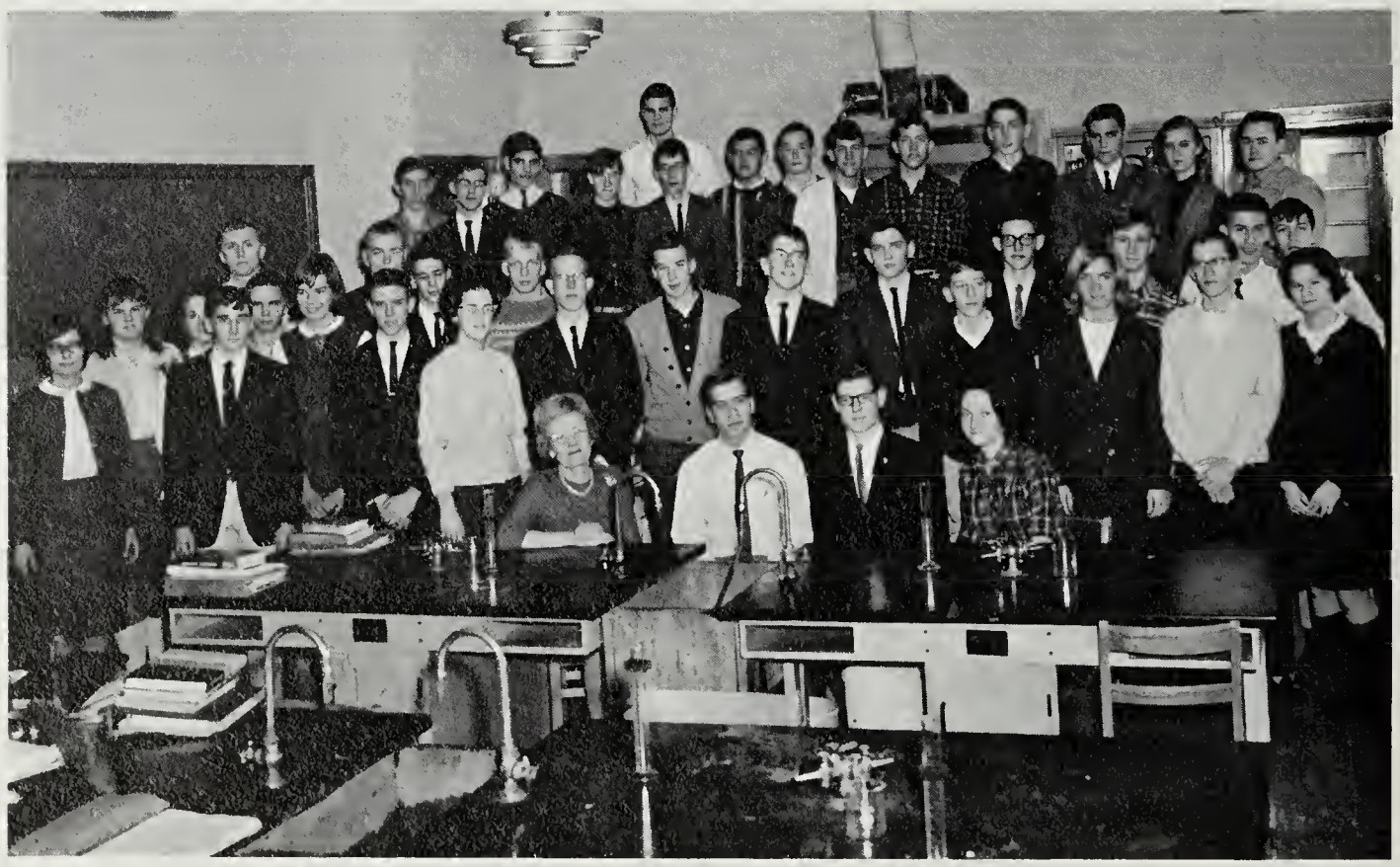

First row: Mrs. Walsh, Ryan Dumont, Don Paul Smith, Kaye Sloan. Second row: Cathy Sica, Chuck Bradley, Tracy Allen, Polly Moore. Third row: Kathy Hibler, Gail Morton, Marie Tomlinson, Rick Pruett, Jeff Cochran, Tom Christman, Steve Martindale, Mike Murphy, Jo Vanzant, Danny Feriozi, Sherry Payne, John Turnipseed, Kathy Mitchell. Fourth row: Tom Tayler, Bob Mosher, Steve Mason, Sidney Harmon, Jerre Kiebing, Bill Bradley, Mike Green, Willet Kempton, Alan Gillespie, Dave Abrander, Jim Gokey, Carl Dampier, Craig Dampier, Mary McCarthy, Chris Dietrick, Melinda Georges, Brian Rodgers. Fifth row: Jim Plummer, Anson Goodier, John Stapko, John Marshall.

MATH CLUB

President: Lindsay McManus, Vice-President: Jim Plummer, Secretary-Treasurer: Paulette Campagnoli, Sponsor: Miss Edith Elliott

The Math Club, under the sponsorship of Miss Elliott, was organized last year by Lindsay McManus in order that those students who show interest and talent in mathematics may continue to develop this interest outside the classroom. The club has been very busy this year, and at its meetings the students present discussions of math concepts and problems. Guest speakers are invited from time to time to speak on matters relevant to all fields of math. Professional people give lectures on many phases of modern math. including the new teaching methods incorporated in experimental math and data processing.

First row: Lindsay McManus, Miss Elliott, Paulette Campagnoli, Jim Plummer. Second row: David Mason, Ted McGavin, Bill Hawley, Donna Glen, Brenda Wilson. Third row: Kathie Moon, Diane McGuire, Gail Morton, Andrea Adams.

RADIO CLUB

President: Bob Conley, Vice President: Brian Carroll, Secretary: Craig Buck, Treasurer: Jim Westbrooke

The purpose of our club is to advance the field of electronics through the interesting hobby of amateur radio. Thus our primary goal is to help each member obtain his amateur radio license. This is accomplished by teaching code and basic radio theory. As an added incentive, we are intalling an amateur radio station in McLean High so that this knowledge may be available to all interested people. Our club is open to all students of McLean who have a genuine interest in amateur radio.

First Row: Jim Westbroole, Bob Conley, Craig Buck, Brian Carroll, Col. Kirby (Sponsor). Second Row: Tracy Allen, Lenny Lind, Paul Barkley, Rockey Shmid. Third Row: Randy Jacobus, Willett Kempton, Bill Hudson, Tom Fishow, Steve Swain. (not pictured) Jim Stonebach, Mark Saunders.

COIN CLUB

President: William Eledge, Vice-President: Tuck Johnson, Secretary: Jim Westbrook, Treasurer: Mike Skully

First Row: Mr. Lailas (Sponsor), William Eledge, Mike Skully, Tuck Johnson, Jim Westbrook. Second Row: Craig Smith, Jeff Will, Chuck Manson, Fred Nelson, Greg Budge.

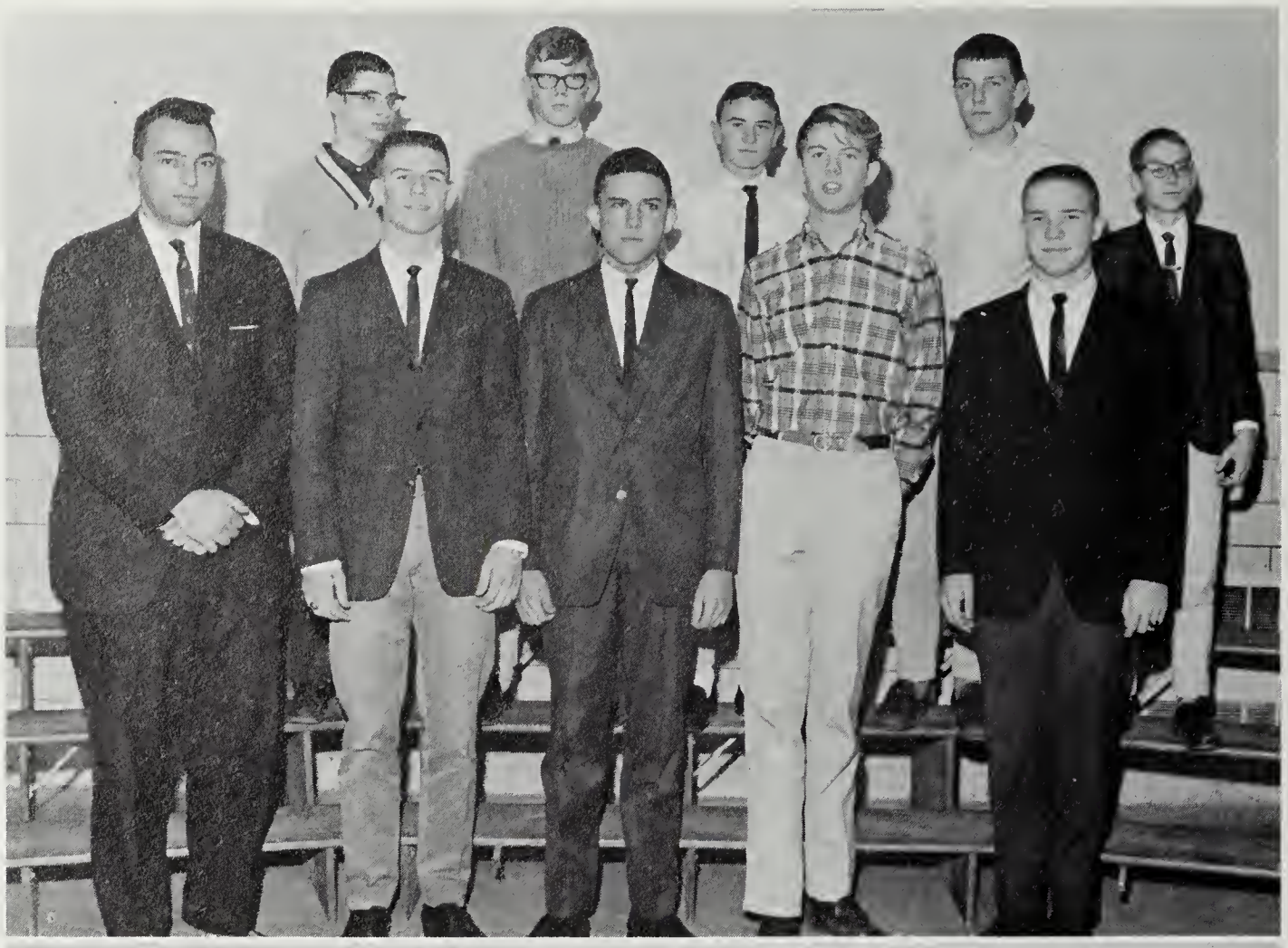

STAMP CLUB

President: David Mason, Vice President: Steve Mason, Secretary: Tom Christman, Treasurer: Mike Skully, Sponsor: Miss Gunn

First row: David Mason, Steve Mason, Mike Skully, Second row: Paul Barkley, Bill Carney, Craig Smith, Scott Bradley, Third row: Bob Lynar, John Price, Carole Snow

The Coin Club was founded a year ago because of the rapid growth of coin collecting in the McLean area. The club's purpose is to establish a place where coins can be studied, bought, and sold. Among the projects this year were attending a coin auction, informing members of various related events in the Washington area, and maintaining various coin publications in the school library.

The Stamp Club helps to promote the interests in stamps and philately among its members. At the general meetings, the members trade, sell, and discuss stamps. The Club has also had speakers and movies from the United Nations and U.S. Post Office Department. It has visited several philatelic exhibitions in the District.

PHOTOGRAPHY CLUB

First row: David Smith. Second row: Maury McCarthy, Mr. Irvine, Luke Wright, (not pictured: Carol Vannoy, Jim West, Rodney Koozmin)

LITERARY CLUB

President: Mike Skully, Vice President: Bill Hawley, Secretary-Treasurer: Don Paul Smith, Sponsor: Miss Adamusko

First row: Don Paul Smith, Mike Skully, Bill Hawley, Miss Adamusko. Second row: Don Richardson, Ellen Lukens, Lynn Douglas. Third row: Becky Miller, Kathie Rankin. Fourth row: Vicki Smith, Christie Raab

The Photography Club, in its first year at McLean, has tried to promote interest in good photography. In the years ahead we hope to expand our activities as the club becomes more established. We wish to thank the student body for their participation in our activities which has made this year a memorable one.

The purpose of the Literary Club is to read and discuss the writings of modern authors. During its third year of existence, the club has read several novels, poems, and short stories.

FUTURE BUSINESS LEADERS OF AMERICA

First Row: Dany Bartete, Paul Gallimore, Sue Stoker, Susan Smith, Betsy Chandler, Cheryl Bennett. Second Row: Pam McMcullan, Carolyn Nays, Pam Kelly, Chris Stibi, Shirley Casey, Gale Mann, Sharon Berry. Third Row: Pam Williams, Janice Beard, Nancy Walters, Carolyn Young, Linda Linden

President: Dany Bartete, Vice President: Paul Gallimore, Secretary: Susan Stoker, Treasurer: Susan Smith

The purpose of the Future Business Leaders of America is to further the students' interest in the business field. This year the club has had business speakers and also offered a Christmas tree to a home for the aged. Working to attend the FBLA state convention in Norfolk is our main goal this year.

FUTURE HOMEMAKERS OF AMERICA

President: Linda Hill, Vice-President: Pat Derrick, Secretary: Dany Bartet, Treasurer: Lynne Mondell

The Future Homemakers of America is a national organization of students interested in home economics. The goal of F.H.A. is to help individuals improve personal, family, and community living. The activities of this year have included their annual Mother-Daughter and Father-Daughter Banquets, demonstrations, and a fashion show.

First Row: Mrs. Derrick (Sponsor), Linda Hill, Pat Derrick, Dany Bartet, Lynne Mondell, Maribeth Mondell. Second Row: Sharon Groves, Marilyn Carpenter, Brenda Wilson, Sue Campbell. Third Row: Tanya Johnson, Barbara Pregnall, Carolyn Hazen, Toni King, Joanne Carlson. Fourth Row: Fairfax Puhan, Vicki Parsons, Linda Elliott, Pam Williams, Nanci Walters.

FUTURE TEACHERS OF AMERICA

President: Carol Sanger, Vice President: Cherie Allamand, Secretary: Claudia Rosenhouse, Treasurer: Patricia Steinback

The Future Teachers of America aims to interest students in the teaching profession by providing opportunities for active participation in this field. Planned activities for the year include student teaching at elementary schools in the area and a spring trip to Madison College.

First Row: Carol Sanger, Cherie Allemand, Claudia Rosenhouse, Patricia Steinback. Second Row: Diana Moon, Sara Oliver, Ellen Altman, Susan Pond. Third Row: Tulia Piloniis, Jo Anne Morgan, Kathy Mitchell, Becky Payne, Paula Pence. Fourth Row: Elsie Jordon, Ann Cafaro, Andred Busby, Susan Bacha, Denise Price, Jane Baker

FUTURE NURSES OF AMERICA

President: Carol Cain, Vice President: Mary Mac Wallace, Secretary: Jo Ann Sleichter, Treasurer: Shirley Spitler, Sponsor: Miss Gunn, Historian: Cindy Allen

The Future Nurses' Club (chartered by the National League for Nurses) is an organization to aid and benefit students who are interested in going into the medical profession. This year's program includes; speakers and films on all fields of medical science, field trips to hospitals and medical colleges, and service projects concerned with nursing.

First Row: Mary Mac Wallace, Jo Ann Sleichter, Carol Cain, Shirley Spitler, Cindy Allen. Second Row: Jeanne Farrell, Carol Getchell, Kathie Fields, La Donna Tablantini, Karen Long, Patty Christman. Third Row: Maureen Lemnah, Barbara McIlwee, Marguerite McGuire, Kitty Robbins, Bobbie Miller, Peggy Swanson, Susan Wissler.

CYCLE CLUB

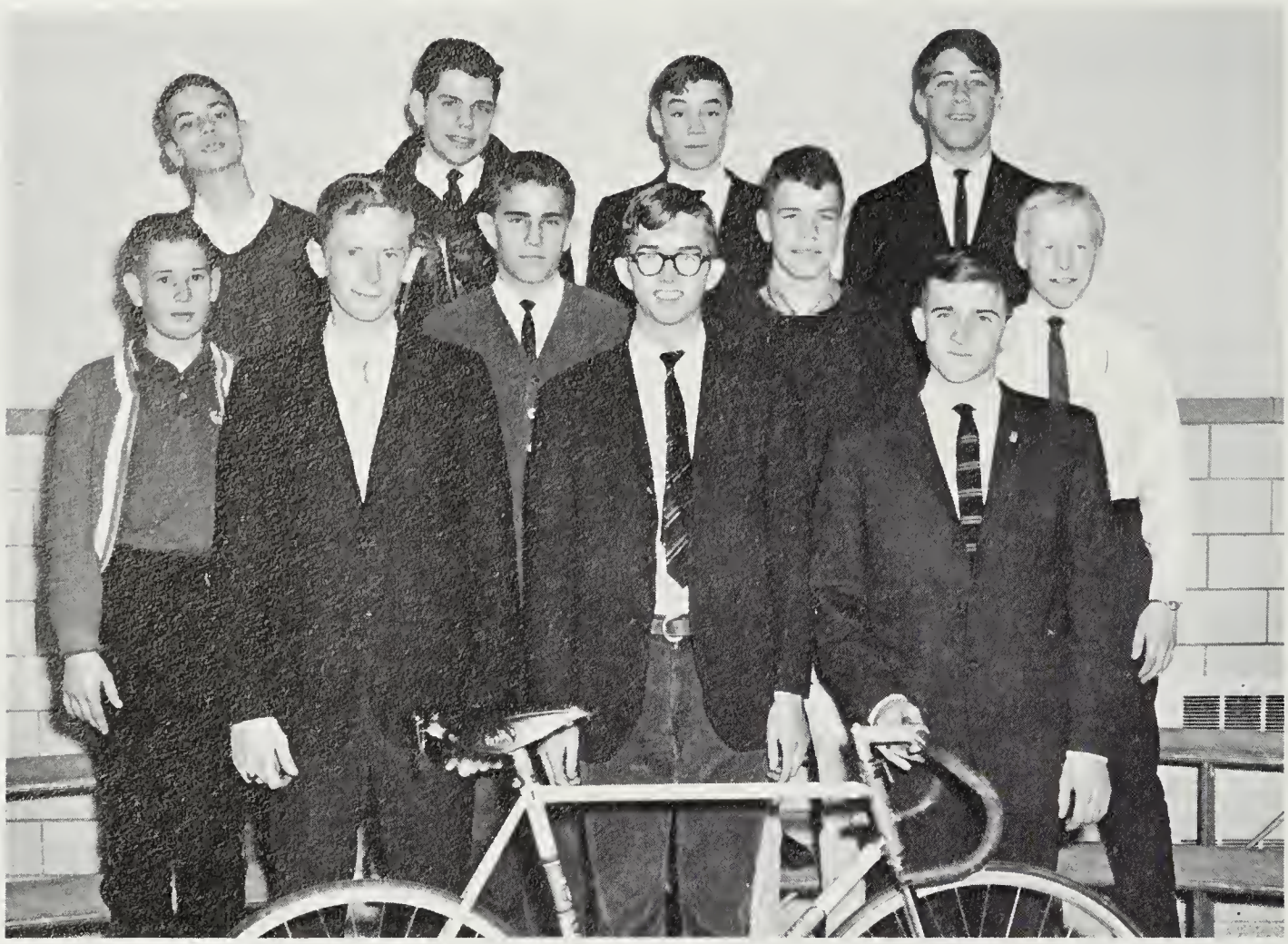

First row: Curt Grina, Bert Ponsen, Nick Schaf. Second row: Mike Moss, Ralph Peck, Tracy Tyler, Jakob Nielsen. Third row: Dan Curran, Conrad White, Dean Farver, Arven Saunders

President: Nick Schaf, Vice President: Curt Grina, Secretary: Bert Ponsen

The purpose of the Cycling Club is to promote the interest of bicycling, both as a pleasure and as a sport. The club has tours, rides, and races. The tours are sometimes overnight and include riding in the mountains west of McLean and along the towpath of the C&O Canal. The club has a team of twenty which races other high school teams in the Washington area.

CHESS CLUB

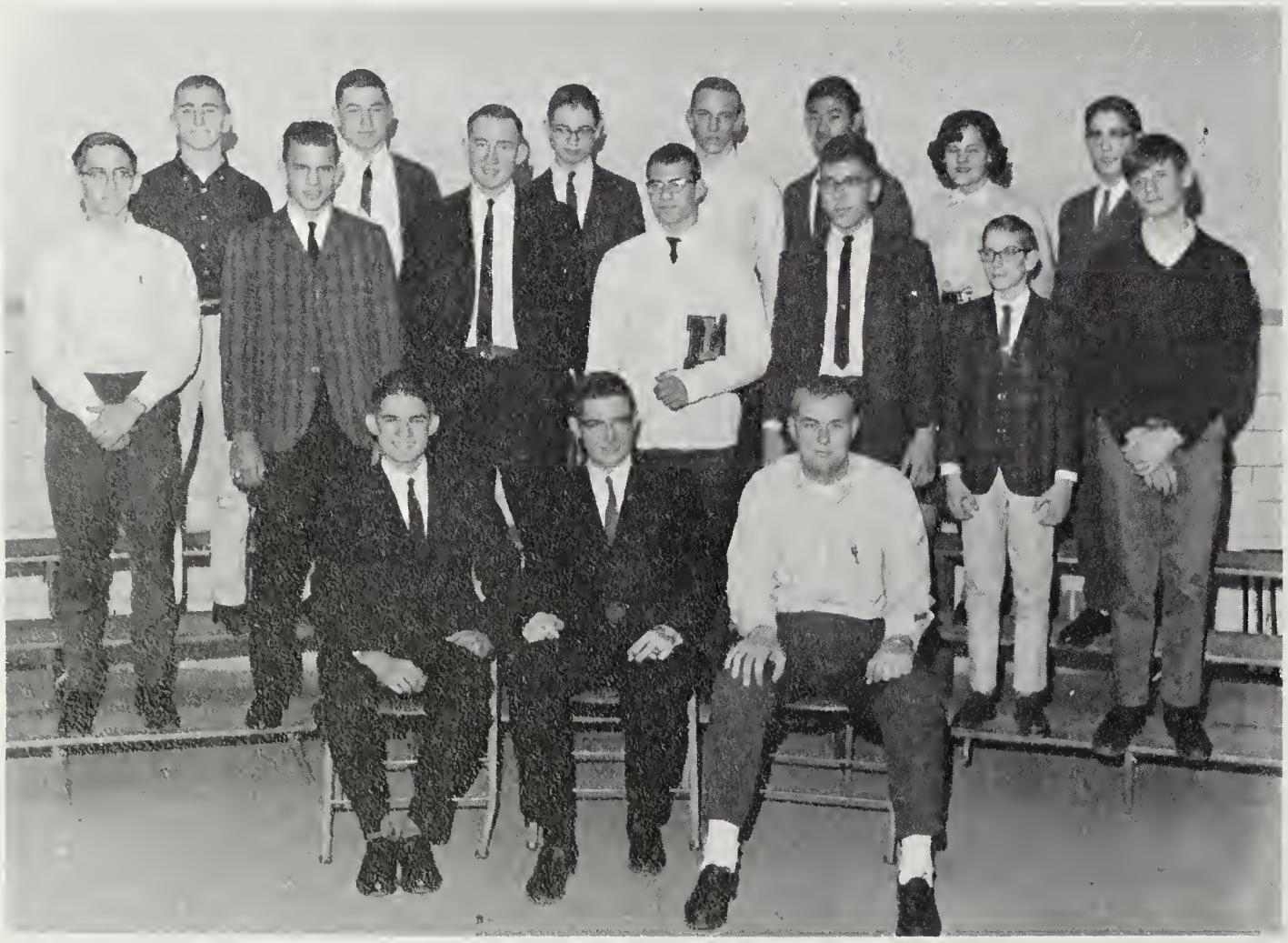

First row: Bill Hawley, Ted McGavin, Steve Mason. Second row: David Mason, Toby Loritsch, John Dick, Lew Rumpf, Greg Budge, Carl Ostertag. Third row: Murdock Smith, Bill Robertson, Peter Moore, Jim Shaw, John Sanders, Terry Palmer, Carl Vogt. Varsity Chess Team: Bill Hawley, Ted McGavin, Toby Loritsch, John Dick, Lew Rumpf

President: Bill Hawley, Vice President: Ted McGavin, Secretary-Treasurer: Steve Mason, Sponsor: Mrs. Ames

The Chess Club has over forty members, making it the largest scholastic chess club in Northern Virginia. It meets every Friday afternoon after school in room 106 for approximately two and a half hours.

Every player is rated and a ranking of the club members is kept. The Varsity chess team, composed of the five best players in the club, plays teams from other schools. There is also a Junior Varsity team of five players who are given a chance to play under match conditions.

The purpose of the Chess Club is to provide students with the opportunity of getting acquainted with chess and playing in sharp competition with other club members. Another aim is to make the game more widely known.

SWIM CLUB

The Swim Club was formed to provide a medium for competitive swimming at McLean. The individual members pay all expences out of their own pockets with no help from the county. McLean played a key role in the forming of a Northern Virginia league for school swim clubs. The club swims out of Starlit Fairways pool.

Kneeling: Tom Purcell, Gail Keating, Ann Zuver, Nancy Taylor, Steve Gersuk, Lee Poundstone. Standing: Sheri Payne, Linda Jeffries, John Lipp, Judy Summers, Steve Martindale, Tom Taylor, Mary Ellen Young, Tim Williams, Coach Kurosaka.

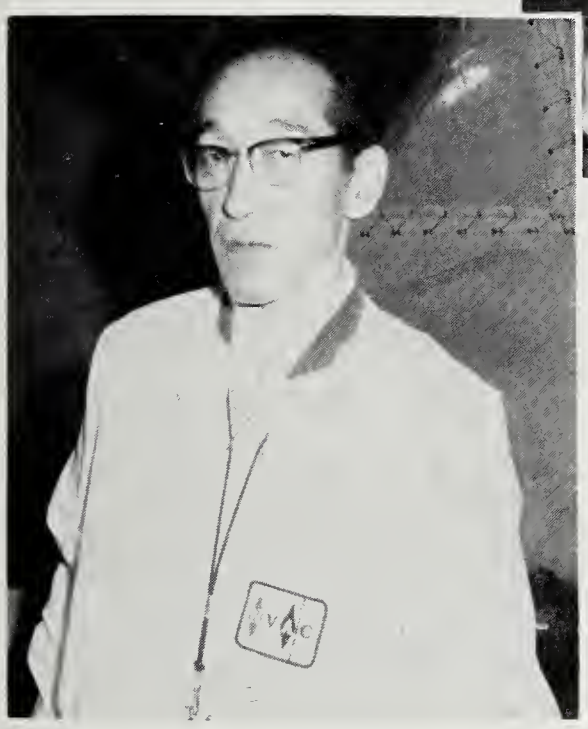

Coach Tok Kurosaka–Fearless Leader

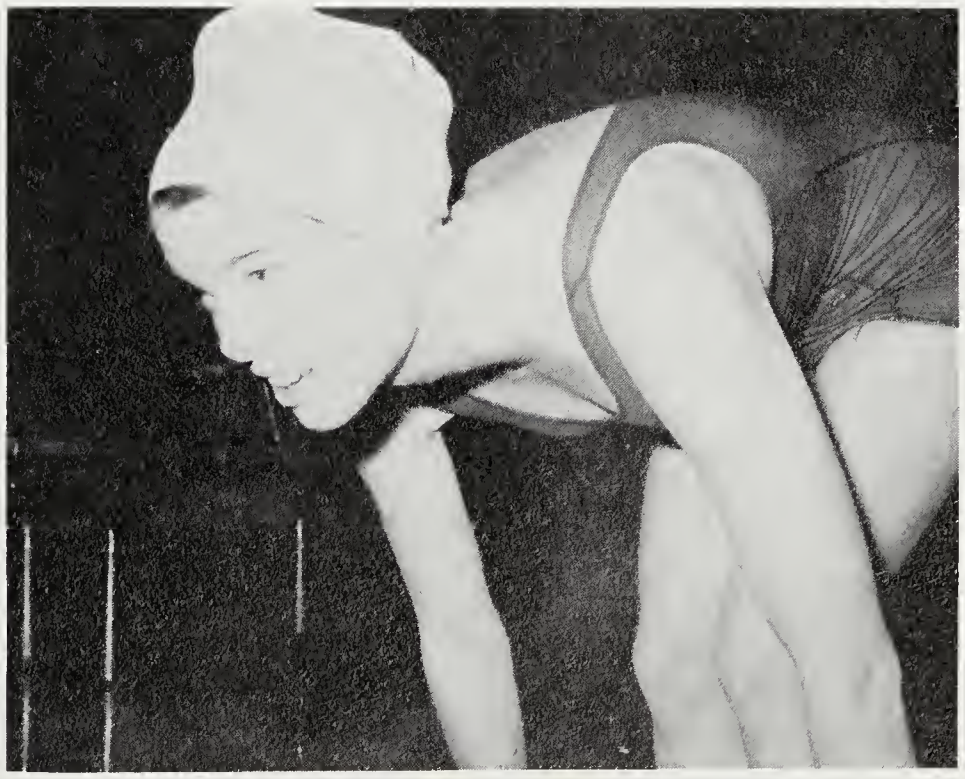

Aw come on Smoot! The rest have already started.

Aw come on Purcell! The rest have already finished.

ART CLUB

First Row: Miss Nunn (Sponsor), Terry Palmer, Peygie Snyder, Lethe McNamara, Cathy Covey. Second Row: Lynne Anderson, Lucy Warren, Don Hyatt, Joan Deal, Anne Hiller, Shirley Smith, Suzanne Goode.

President: Terry Palmer, Vice-President: Peygie Snyder, Secretary: Lethe McNamara, Treasurer: Cathy Covey

The Art Club meets every Wednesday to work on projects for the school. This year it has been involved in bulletin boards and mobiles for the cafeteria and in decorating for the Prom. It is at present, hard at work in creating a mosaic for the new entrance McLean will have in 1966 when the new addition to the building is completed.

INTERNATIONAL RELATIONS CLUB

First row: Tom Purcell, Gale Held, Marilyn Pittman, Cheryl Bristow. Second row: Tracy McGovern, Jenny Kapp, Sue Daggitt, Luisa Tejada, Kristin Maurer, Elizabeth Green, Nancy Nuggins. Third row: Kathy Taillon, Pat Heath, Janet Grkovick, Janet Rothgeb, Sherry Danch, Bee Jones, Pam Parsons, Leone Long. Fourth row: Jopie Johnson, Janet Rogers, Gail Morton, Else Nielson, Jo Hoffmann, Gail Saunders, Ginger Ruddy, Grace Pilonero, Sealy Hicks. Fifth row: Kit Griffin, Becky Miller, Karen Johnson, Kathy Fitzgibbons, Bill Vallance, Jeff Griffith, Arven Saunders, Bert Ponsen, Bob Mosker, Terry Payne

President: Tom Purcell, Vice President: Gale Held, Secretary: Marilyn Pittman, Treasurer: Cheryl Bristow

The purpose of the International Relations Club is to promote interest in the operation of foreign policy, to acquaint the student body with foreign countries, and to promote interest in the American Field Service. The Club's projects this year have been a barbecue welcoming McLean's AFS students, a party for the area AFS students and for other foreign students at McLean. Speakers from the Embassies of Japan, Switzerland, the U.S.S.R. and Hungary have visited McLean and a speaker from the deposed Hungarian government.

BRIDGE CLUB

President: Terry Palmer, Vice-President: Toby Loritsch, Secretary-Treasurer: Kathie Moon

The Bridge Club meets weekly, aided by the teaching of our sponsor, Mrs. Palmer, to learn new techniques of Charles Goren's bidding and play techniques through actual games. Its members are learning duplicate as well as regular bridge and are looking forward to organizing their first tournament.

First Row: Miss Nunn (Sponsor), Terry Palmer, Toby Loritsch, Kathie Moon. Second Row: Fred Neal, Suzanne Davis, Tom Taylor, Lucy Warren, Carl Ostertag, Bill Hawley, Pete Vanzant. Third Row: Barbara Rau, Jim Westbrook, Brian Fuller, Bob Conley, Malinda Georges, Donna Glenn, John Dick.

First Row: Terri Cummings, Cathy Welch, Denise Wells, Judy Andriot. Second Row: Maureen Smith, Donna Balinger, Polly Lange, Dee Kisinger, Bob Shipman. Third Row: Melanie Good, Charlie Mahler, Bob Insloe, Susan Yudowitch, Betty Austin, Raymond Myers. Fourth Row: Mr. Snell, Dan Layman, Steve Leverone, Jack Libera, Steve Will, John Polk. Fifth Row: Dinah Lofland, Wayde Hansborough, Marty Manch, Tom Tuite, Phill Masemar, Elizabeth AcHenbach.

DISTRIBUTIVE EDUCATION CLUB

President: Denise Wells, Vice President: Cathy Welch, Secretary: Terri Cummings, Treasurer: Mike Wells

The Distributive Education Club of America is a professional club designed to develop future leaders for marketing and distribution. All students enrolled in the D.E. program are eligible for membership in the local, state, and national DECA.

The objectives to provide students with vocational understanding, civic consciousness, social intelligence, and leadership development. A few of the benefits are meeting new friends from other schools throughout the state and nation. The D.E. students attend local, state and national club meetings, compete in club contests, and represent their school in the business community.

HIGHLAND CHORUS

This year the name of the A Capella Choir was changed to the Highland Choir. It is a select group of singers consisting of both boys and girls, largely from the sophomore, junior, and senior classes. The group sings songs which are very diversified both in subject and style. Some of the important events of this year have been the "Messiah" by Handel, which was performed at the Christmas Concert, and the "Seven Last Words of Christ" by Theodore Dubois at the Spring Concert.

First Row: Susan Davis, Susan Krebs, Stevie Donat, Cheryl Payne, Sherrie Nicks, Maran Sherk, Jane Petty. Second Row: Joyce Patterson, Kathie Fields, Kathy Van Dusen, Phyllis Brown, Kathy Northern, Becky Payne, Barbie Howard, Ursula Puhan, Laura Davis, Pat Carney, Linda Martin, Sherri Keefer. Third Row: Claire Tavel, Meridith Seawell, Dede Polk, Lucy Warren, Cindy Jordan, Mary Ellen Young, Leone Long, Susan Chapmen, Paula Pence, Lotti Meyer, Karen Reid, Grace Quinter. Fourth Row: Pat Bratton, Tori Wright, Michelle Wood, Vickee Dailey, Chuck Squire, Carl Stark, Charles Abell, Tom Christensen, Bob Daggitt, Harry Hill, Bill Trueax

First Row: Kathy Rankin, Margaret Byers, Diane Parsons, Kimberly Kirbow, Elaine Wright, Charlsa Guinn, Janet Grkovic, Sue Ochard-Hays, Linda Staffa, Cindy Brown, Elda Prudden. Second Row: Christine Raab, Robin Rauschenbach, Kathy Davis, Marlo Browne, Chris Morrow, Kathy Sica, Terry Mack, Shirley Spitler, Marcia Harrison, Tulia Pildnia. Third Row: Sudy Harrison, Randee Newgaard, Karen Poling, Helen Gouch, Jean Atkinson, Beachee Schwarz, Pat Gundlach, Libby Cain, Donna Reed, Louise Harper, Barbara Davidson, Missy SchNell, Gale Wood. Fourth Row: Dot Howell, Jeanne Daley, Sandy Billow, Toni King, Gail Adams, Steve Shipman, Mike Farrington, Jim Walker, Paul Cambell, John Appleman.

GIRLS' CHORUS

The Girl's Choir is the beginning singing group at McLean. It is open to all girls interested in singing. The choir serves as a training ground for A Cappella Choir and, later, Madrigals. Although many of the girls in the choir entered without previous experience, they have shown exceptional talent and have developed into a fine singing group.

First row: Betsy Anderson, Nancy Byers, Jenny Kapp, Susan Clagett, Sandy Hinds, Joanne Boutwell, Kathy Steinback, Sharon Santmyer, Helen Ayoub, Donna Tablantino, Linda Campbell. Second row: Kim White, Charlane Stoneberger, Kathy Lambert, Terry Tehaan, Anne Bacon, Maureen Lemnah, Sharol Dikeman, Barbara Roembke, Judy Lowe, Mary Keebler, Gay Gardner, Carol Getchell, Marcia Harrison, Dianne Huckins. Third row: Donna Andriot, Carol Levy, Sandy Putjke, Wendy Andriot, Susan Flook, Karen Burgess, Cheri Lacy, Mary Smith, Chris Tavel, Ester Morgan, Kathy Prunkart, Karen Bullock, Debbie Fritz, Carole Snow, Marcia Bare. Fourth row: Kerry Snyder, Liisa Lekto, Kathy Frontczak, Maureen Madden, Karen Jones, Charlyn Wells, Debbi Schnell, Jake Donaldson, Liz Durston, Gore Weekley, Dayann Liebman, Susan McAfee, Tish Rowe, Peggy Spedden, Marlene McDaniel, Cheri Machaelis.

ALL-STATE BAND

This band is open to all band students on a try-out basis or on a merit basis. It meets once a year at different Northern Virginia High Schools. Students from District IV, Northern Virginia, attend for three days, with a concert on Sunday afternoon using all four bands—two senior high and two junior high while guest conductors are brought in to work with them.

First row: Ron Griffin, Dave Dean, Barry Hall, Becky Corvick, Laurel Brown, Mary Morlan, Marie Tomlinson. Second row: Dave Russell, Steve Preston, Vincent Ellin, Nelson Hart, Dave Mason.

First Row: Key Irwin, Kitty Robbins, Lloyd Myers, Barry Hall, Skip Dudley, Ken Kerst, Stan Cornett, Steven Rosenblatt. Second Row: Joe Span, David Dean, Rick Siceen, Robert Flath, Craig Buck, John Turnipseed. Third Row: Clint Propst, Dave Mason, Chris Volz, Jeff Hougland, Maynard Heins. Fourth Row: Marlo Browne, Tracy Tyler, John Weaver, Steve Preston

The Symphonic Band is the top instrumental performing group of the school. It plays the best music literature available for bands. The students are eligible to perform with the marching band if they desire. The band gives three basic concerts per year, the Christmas, Festival, and Spring Concerts, Soloists and or clinicians participate with the band in some of these concerts. The Symphonic Band carries one full credit per year and meets daily. As are all McLean bands, it is greatly indebted to Mr. Lester for his fine interest and directing.

SYMPHONIC BAND

First Row: Becky Corvick, Lynn McNeal, Suzanne Drouillard, Janet Rogers, Daphne Smith, Ted McGavin, Pat Hankins, Ginnie Hudson, Laurel Brown, Vincent Ellin. Second Row: Darlene James, Michelle Gardemal, Mandy Now, Marie Tomlinson, Carolyn Corwin, Darlene Darline Lieurance, Kathy Slover. Third Row: Doug French, Mike Leech, Nelson Hart, Nancy Crutchin, Bobbie Rensch, Mary Morlan, Ellen Cornfield, Robert Schaf. Fourth Row: David Zerfoss, John Postelle, Steve Swain, Brad Ellison, Dave Schneider, Mary Ann Campbell, Elsie Jordan.

The Reserve Band meets daily and students receive one unit credit per year toward graduation. This band assumes most of the responsibility of marching engagements, parades, and football games. The Reserve Band enters the Northern Virginia District Music Festival, usually playing in Grade IV music. Students prepare in the Reserve Band for promotion to Symphonic Band by passing a 2nd class musicianship test. They also participate in all band concerts given at McLean during the year.

First Row: Tim Foresman, Frank Gallegos, Alan Miller, Ken Dampier, Jack Morgan, Craig Reinertson. Second Row: Bruce Dumhan, John Meese, Steve Davis, Dan Groves, Bob Wernick, Ken Bergstrom, David Rensch, Skip Dudley. Third Row: Mike Farrington, Dan Curran, Lynn Kidwell, Duncan Brown, Norman Paxton, Jon Stephenson, Gary Cloppas, Gunther Lent, Dennis Day. Fourth Row: Robert Flanagan, Mike Roark, Bob Curilla, Bill Saunders, Carl Dampier, Tom Rictor, Virgil Swadley, Lance Beets, Ron Griffth

RESERVE BAND

First row: Sharon Swadley, Janet Nolke, Suzanne Drouillard, Janet Rogers, Jeff Griffith, Susan Pristach, Connie Rensch, LeRoy Andrews, Chris Voltz. Second row: Linda Farrington, Kristie Smith, Tina Keeleric, Jane Zimmerman, Jane Hatfield, Yorke Brown, Craig Dampier, Steve Smith, Terry Cummings, Paul Barkly, Cliff Myers. Third row: Betty Redfield, Diannah Georger, Pat Gokey, Linda Esch, Bob Schaff, Tom Holcomb, Mike Austin, Darleen James, Mary Davis, Laurie Bouchey

VARSITY DANCE BAND

First row: Susan Pristach, Mary Thompson, Mike Farrington, Marlo Browne, Karla Forsythe. Second row: Tracy Tyler, Dave Woodward, Dave Zerfoss, Dave Russell, Alan Gillespie, Tom Holcomb. Third row: Stan Cornett, Norm Paxton, Bob Wernick, Frank Gallegros, Rick Skean, Steve Davis, Dan Groves, Dan Curran

The Varsity Dance Band is an extra-curricular activity open to anyone who is interested. It exists to provide experience and training in playing dance music, and has developed into a fine dance band. The Band has become quite popular among the students, and has performed at assemblies and at local school dances.

MADRIGALS

First row: Pam Esch, Will Truax, Linda Wonneberger, Don Paul Smith, Joan Harshbarger, Stuart Brown, Berry Parsons, Polly Moore. Second row: Lynn McNeal, Lloyd Meyer, Lynn Douglas, Terry Parsons, Lyn Darnall, Stanley Cornet, Fran Smith, John Wagner, Becky Starnes, Caroline Currie, Steve Morlan.

The Madrigal Singers of McLean High School are a number of carefully selected and highly trained students. The Madrigals sing largely sixteenth century Madrigal music in the style and costume of the period. The Madrigals work to preserve and present the grace and elegance of this musical period. They represent McLean High School in many performances away from school and enjoy being asked to sing for classes in the school.

DRILL TEAM

Captain: Katie Hall, Co-Captain: Katy Egan, Lieutenant: Linda Hill, Sponsor: Miss Page

The Drill Team is made up of girls who perform at football games for half-time entertainment. In the spring, they attend various parades, and the outstanding event of the year—the Winchester Apple Blossom Festival in May.

First row: Ann Egan, Carole Ruddock, Bari Hudson, Nancy Allinson-Payne, Katy Egan, Linda Hill, Maggie Grady, Cheryl Payne, Linda Jeffries, Pam Kelly. Second row: Tish Rowe, Cathy Covey, Suzanne Goode, Katie Hall, Shirley Spitler, Karen Strnad, Pat Reardon, Carol Getchell, Susan Barry. Third row: Mary Surdyk, Janice Beard, Cindy Brown, Marlo Brown, Rita Hill, Cheryl Ramey, Jean Atkinson, Darlene Gore.

MAJORETTES

Captain: Janie Walters, Ass't Capain: Jackie Cole, Secretary: Evelyn Yates, Treasurer: Jane Baker

McLean High School is very proud of the fine job the Majorettes have done this year. Besides participating in all football game half-time activities and many parades with the Reserve Band, the Majorettes have entered a number of contests.

First row: Jane Baker, Andrea Busby, Janie Walters, Jackie Cole, Linda Lindstrom. Second row: Janice Greenwood, Sue Schwartz, Pat Mason, Bobbie Rensch, JoAnn Morgan, Evelyn Yates, Mary Ellen Thompson.

SENIOR LIBRARY ASSISTANTS

First row: Beverly Crouse, Hewitt Hurst, Karin Duncan, Lee Knott. Second row: Donna Peck, Marilyn Pittman, Carole Price, Dan Richardson, Ginna Tahler, Barbara Hinds, Ginger Ruddy.

UNDERCLASS LIBRARY ASSISTANTS

First Row: Nancy Greenley, Lodonna Tablantino, Sandy Hinds, Gail Spann. Second Row: Marilyn Carpenter, Loreise Harper, Salome Shaffer, Ellen Aldman, Suzanne Drourllard. Third Row: Susan Wissler, Steve Carney, Steve Sober, Bob Clifford, Bill Roll. Fourth Row: Brian Stodler, Bonnie Randall, Libby Goddu, Kim Howell, Sherry Foss, Joe Boone.

The library assistants are an energetic group of students who give up much of their free time each day to help Miss Dektor in performing all the little jobs which are necessary in keeping the library running smoothly. The assistants work during study halls, lunch periods, and before and after school, doing such things as checking out books to their proper places, and serving as information centers to frantic students. It is partly due to the efforts of this loyal and tireless group that the library is able to be kept open after school for students working on papers and reports.

LAB ASSISTANTS

The lab assistants provide a valuable service to the teachers of science. They help in setting up the materials needed for experiments, work with the teachers doing research, help in keeping the lab in order, and do much toward keeping the labs clean. These people are chosen to do this important work because of their interest in science.

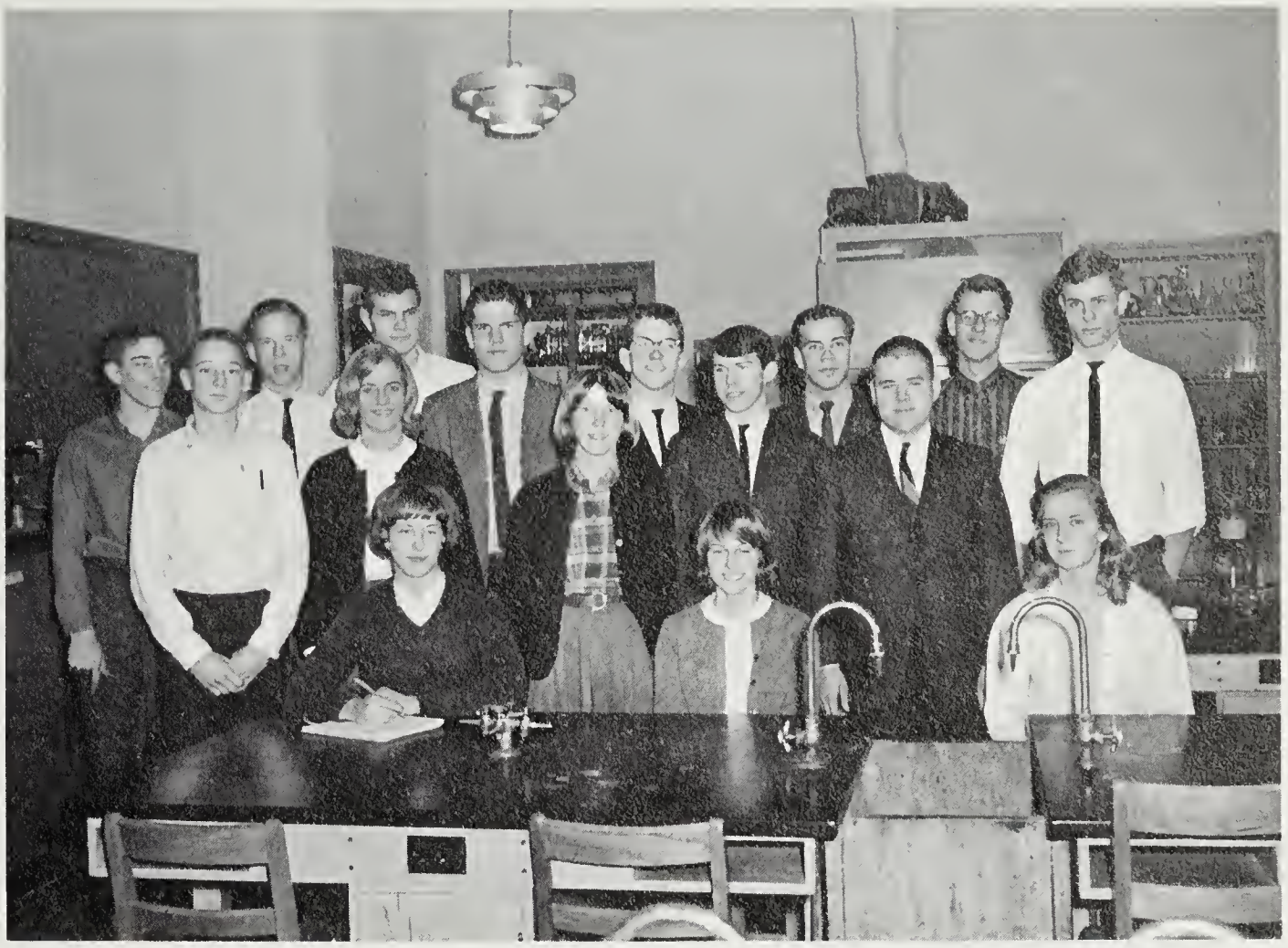

First row: Bobbi Pensch, Karen Schall, Malinda Georges. Second row: Chris Pigott, Sheri Payne, Bernie Probus, Ted Winfield, Steve Preston. Third row: Jim Plummer, Bruce Quinnell, Alan Gillespie, Ron Taylor, Mike Murphy, Ryan DuMont, Jim Harris, Frank Spann.

First row: Karen Johnson, Shirley Spitler. Second row: Lynne Harvel. (not pictured: Kathie Moon)

SCHOOL STORE HELP

The very busy school store helpers handle all the many transactions each day when students appear at the well-known cubby-hole wanting anything from pencils and paper to school sweatshirts. All sorts of school supplies are handled by these energetic workers; many a student has breathed a sigh of relief when he has run to the school store in desperate need of a pen for next period's exam and is met by a smiling face and a hundred available pens. The store helpers make it possible to have the store open in the morning as well as during lunch periods.

GIRLS' GYM ASSISTANTS

First Row: Jeri Brow, Carol Cain, Lynne Harvel. Second Row: Mary Rawlings, Brenda Shonk, Lyn Darnall

The Girls' P.E. assistants are chosen on the basis of ability, interest, and leadership. Senior girls with an interest in this program are chosen upon recommendation of one or more P.E. instructors. The girlassists the instructor in every phase of the activity program.

BOYS' GYM ASSISTANTS

The PE instructors and students received valuable aid from the gym assistants this year. Aside from helping with equipment, the assistants showed films and often conducted health classes. They take over the classes when the coach is called away on business. The PE students were given important tips by the gym assistants on how they can improve their performance in the sports.

First row: Tom Burbage, Bill Sweet, Alan Freed, Chuck Bothwell. Second row: Jim Spoore, Brad Ellison, Gil Fitzhugh, Peyton Harris, Jim Wilson, Joe Boone. Third row: Jim McAdan, Bill Carr, Rusty Brown, Gil Grigsby, Gary Boone

OFFICE HELP

First Row: Tony Perna, Mary Ellen Thompson, Jo Ann Morgan, Patricia Steinbach, Kathy Mitchell, Gail Dyer, Karen Hanson. Second Row: Walter Neischke, Gail Keating, Susan Harris, Joan Boccabello, Pat Darling, Liz Daley, Peyton Harris.

The Office Helpers greatly assist the office secretaries in their work. They sort mail and place it in the proper teacher's boxes. Also, they answer the phone, make announcements, run errands all over the school, check absentees, write dismissals and excuses, and anyother things they might be asked to do.

GUIDANCE OFFICE HELP

First row: Chris Tisinger, Lois Dimpfel, Nancy Donaldson, Nancy Cutler. Second row: Mariellen Steece, Patsy Reed, Sandy Nelson, Ginger Henry. (not pictured: Cathy Sullivan, Chris Marris, Lynne Harvel)

The Guidance Helpers assist the members of the guidance staff to promote smooth relations between the students body and the administration. They keep up-to-date, neatly arranged, and properly filled catalogues and brochures. They assist counselors whenever needed, and refrain from ever discussing guidance activities with outsiders.

CLINIC HELP

Seated: Gayle Johnson, Sharon Bigger. First Row: Pat Zwigley, Tish Davis, Janet Reck, Candy Burns, Linda Goode, Sue Sloker. Second Row: Linda Jefferies, Bobbie Miller, Janet Spooner, Cheryl Bristow, Cindy Allen, Pinky Marble, Julie Freeman

The Clinic Staff, the behind-the-scenes workers for Mrs. Rome, keeps track of students' health records, makes phone calls to parents and performs minor first aid duties. They also do clerical jobs and aid Mrs. Rome in countless other ways.

Co-Ordinator: Paul Magnusson. First Row: Katie Hall, Paul Magnusson, Joannie Wallace, Sandy Adams, Warren Putzke, Mrs. Zimmerman (Sponsor). Second Row: Susan Anderson, Ilka Marschall, Tom Christman, Anita McGarry, (Not Pictured) Jim Farley

STUDENT PRESS BUREAU

The Press Bureau is an active and vital organization in our school. It acts as a laison between the school and the community, keeping the public informed of school activities. This is done by direct contact between the school and the local newspapers.

BANNER TEAM

The Banner Team carries the McLean banner ahead of the band and the Drill Team at football games. Girls are selected according to their skill and interest in engaging in school activities.

First row: Sharon Berry, Sue Stoker. Second row: Sheri Weller, Nanci Walters (Capt.). Third row: Pam Williams, Nicki Walsh

CAFETERIA STAFF

Mrs. Hager, Mrs. Dunlap, Mrs. Propst, Mrs. Mowat, Mrs. Caynor, Mrs. Crabtree, Mrs. Bucko, Mrs. LeDane, Mrs. Bogos, Mrs. Kalepp, Mrs. Bowers, Mrs. Bullard, Mrs. Felton, Mrs. Carlyle, Mrs. Hopkins.

Mrs. Bowers, Dietician

CUSTODIAL STAFF

Mr. Payne, Head Custodian

Steated: Mr. Payne, Mrs. Byrd, Mr. Grissom, Mr. Robert Walters. Standing: Mr. Newman, Mr. Johnson, Mr. Nichols, Mr. William Walters, Mr. Shifflett, Mr. Boggs (not pictured) Mrs. Fann, Mr. Mason.

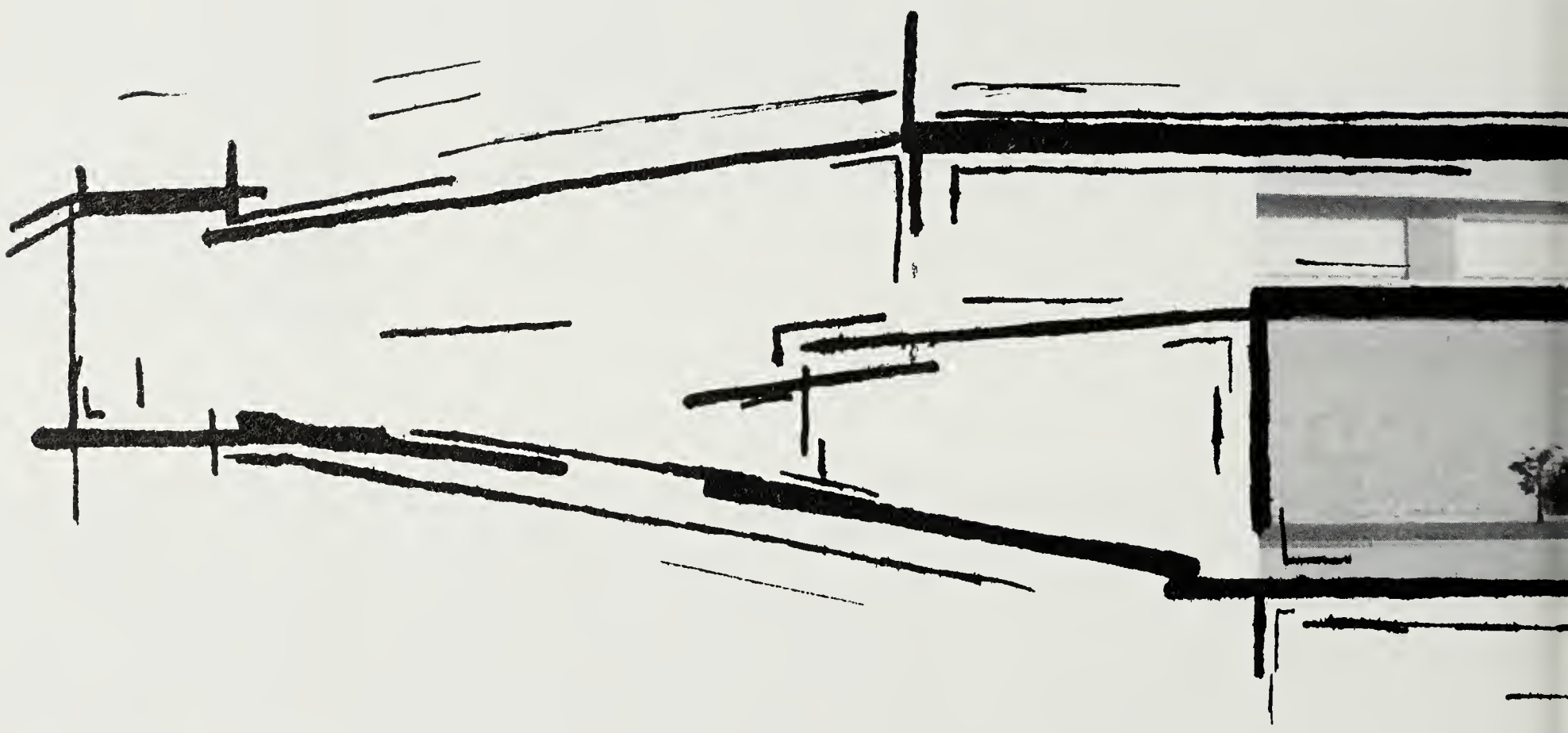

ACTIVITIES

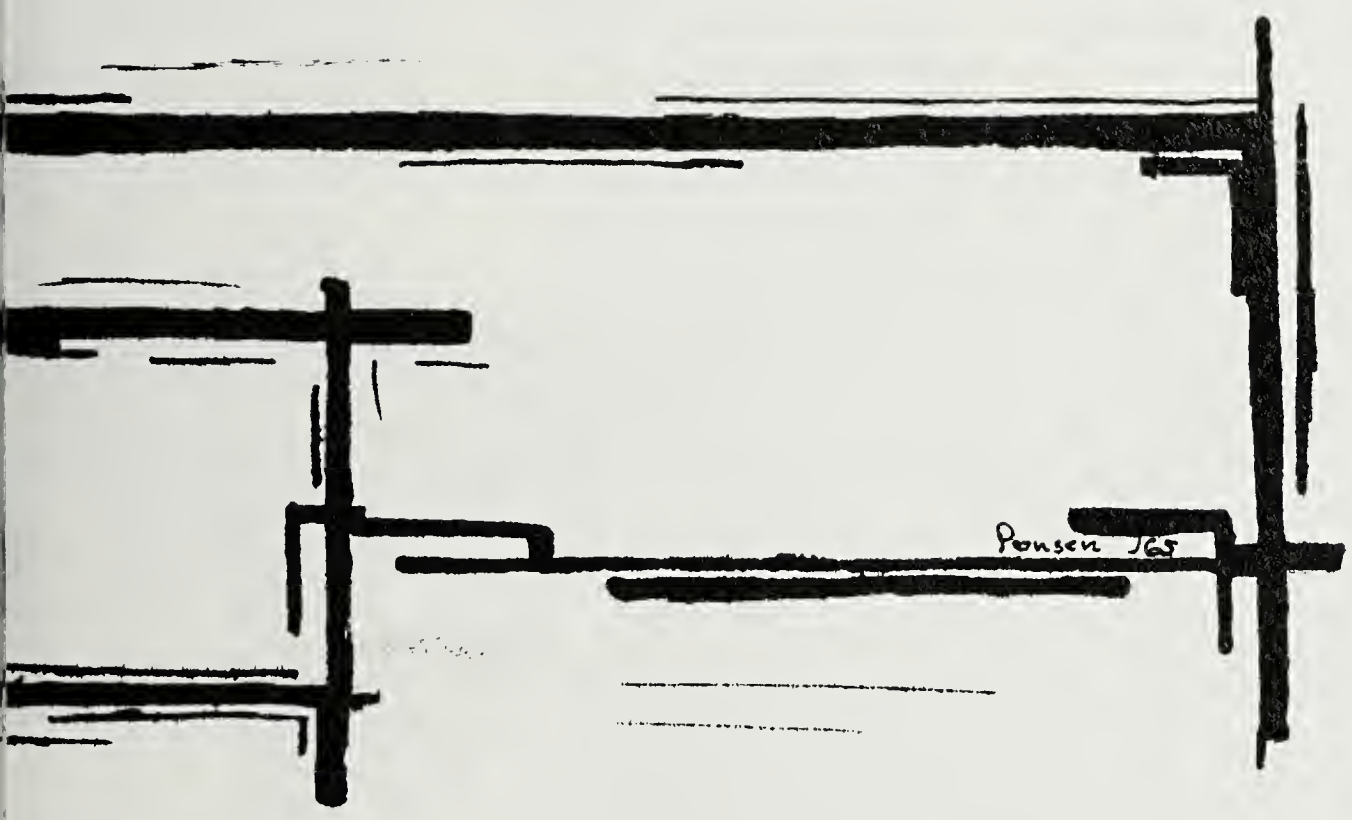

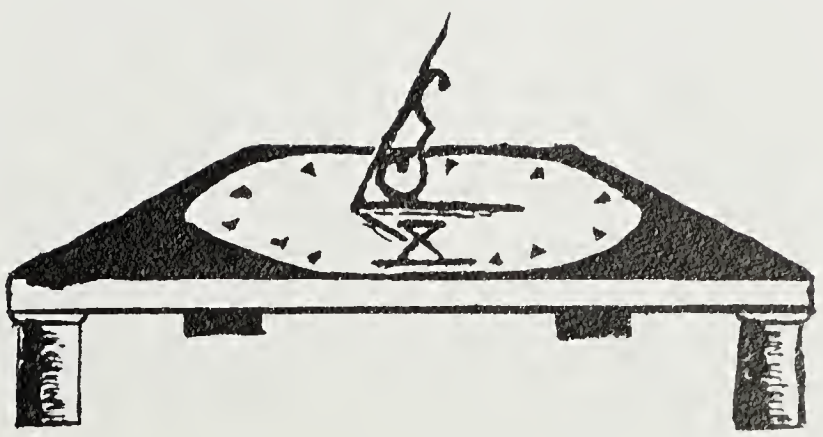

HOMEC

The winning float.

The queen receives her roses.

Whooping it down for McLean.

Hurray for McLean!

Ann Patrick

The big bonfire.

OMING

Jeri Brown and Gill Fitzhugh

Miss Mariellen Steece, Homecoming Queen

Pam Stoddard and Ernie Doe

Carolyn Torregrossa and Joe Boone

The queen and her escort

Lyn Baird and Danny Cloppas

Marydale Poe and Dana Cole

The queen's court dances.

Diana Steece and Craig Stewart

Pewee Grady and Bryan Stotler

Nickie Girardi and Rick Shaw

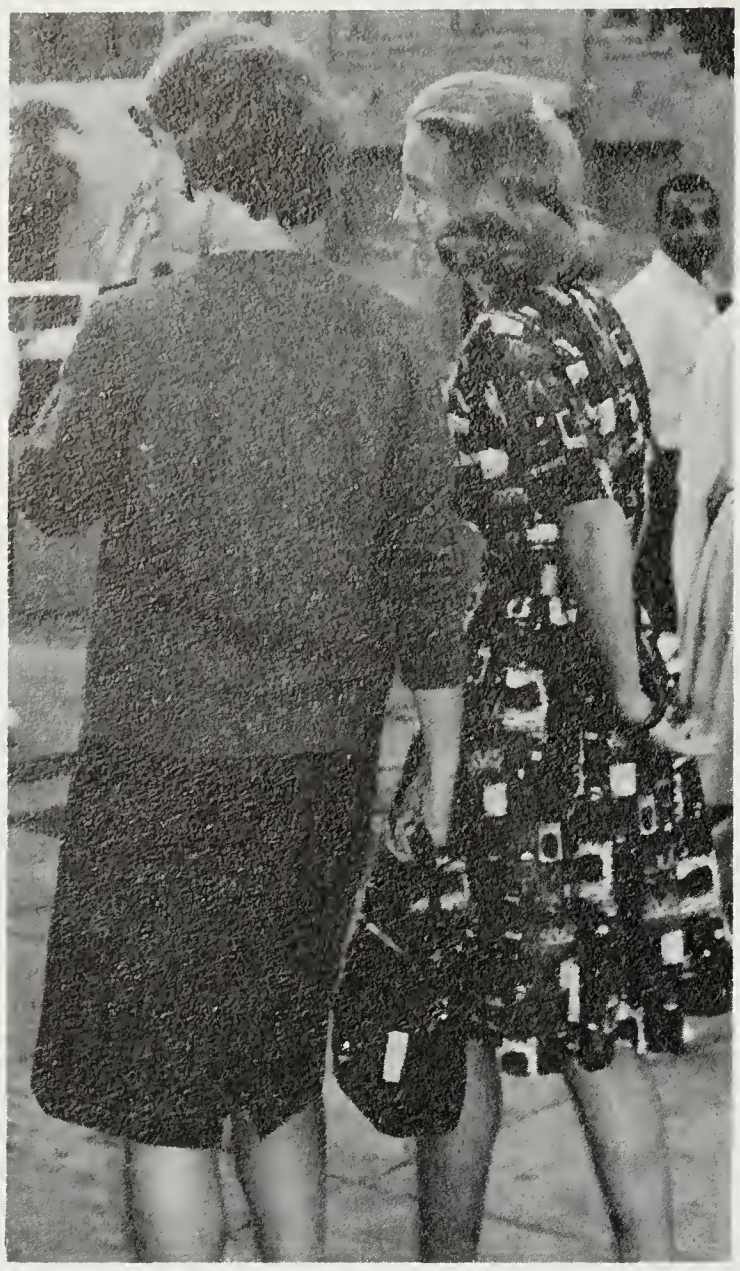

"Well, not all Indians are friendly!"

OUR AFS

Dear Friends,

How awfully short and how wonderful has this year in McLean been! After being here and getting to know all kinds of people I came to the conclusion that American people are wonderful, warm, and friendly. I have had a lot of experiences and a lot of fun with my family and with my friends. These memories I will take home with me and never forget. This year was probably one of the most happy ones in my life and it helped me understand people and American culture. It also helped me understand that young people all over the world are alot alike, under whatever environments they might live. I also enjoyed my courses in school very much; just because they were so different from those I had had in Switzerland.

For this wonderful and unforgettable opportunity, I thank the school and AFS who made it possible for me to come here. I thank my family and all my friends who have made my year a successful one. I hope that many, many AFS students after this year will have the luck to come to this school. I will come back soon!

Lottie Meyer
Switzerland '64 / '65

"How did you get the formula for Swiss Cheese"

"Come on just a little yodel for the folks at home!"

STUDENTS

Dear Friends,

I tried to find the words to thank you for making my stay here in the United States the most exciting and the happiest experience of my life. I could not find any because the only way to thank for love, understanding, and friendship is to answer on the same basis: loving, understanding and giving friendship!

I will go back to Brazil soon. I will leave my family, McLean H.S., my friends, teachers, activities, MacDonalds, and Great Falls. However, I will always remember each of you and the AFS who made my coming possible and my stay as enjoyable as possible.

Sincerely,
Tulia Pilomia

"It's a miniature Maranian's Modern."

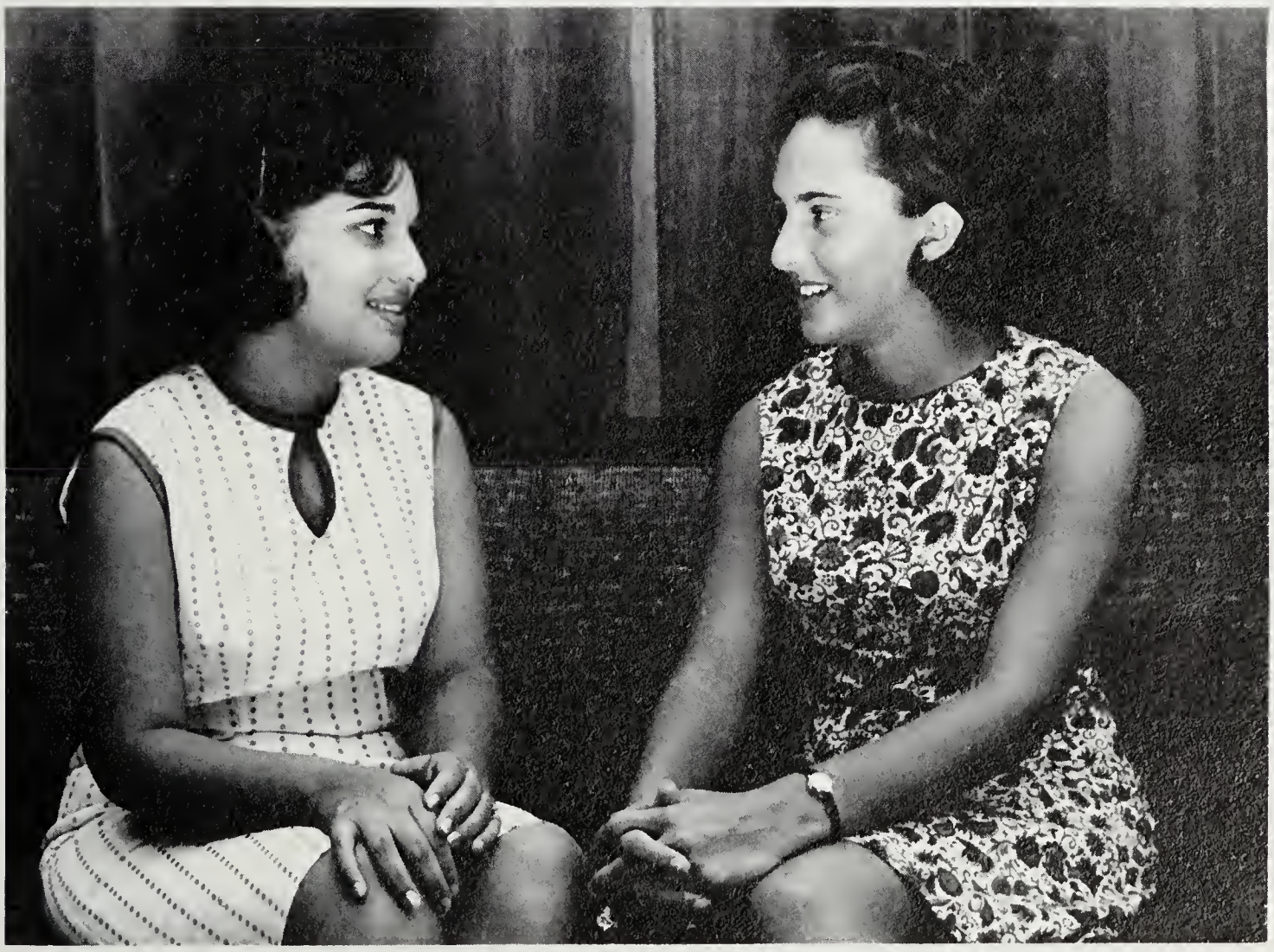

" ... and, and, and in Brazil we have Brazilians."

SCIENCE

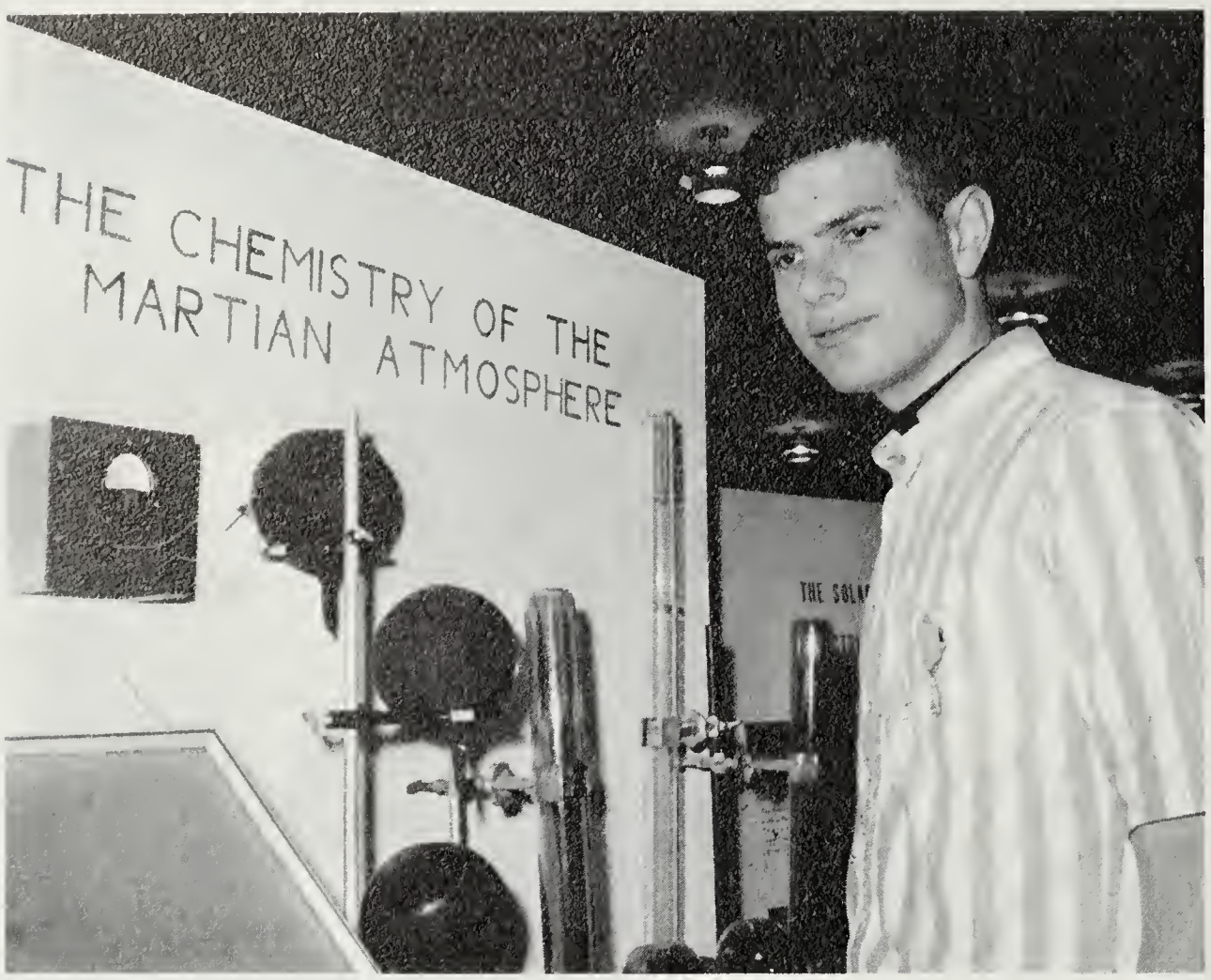

The Grand Prize Winner, Alan Gillespie.

365 days until ne

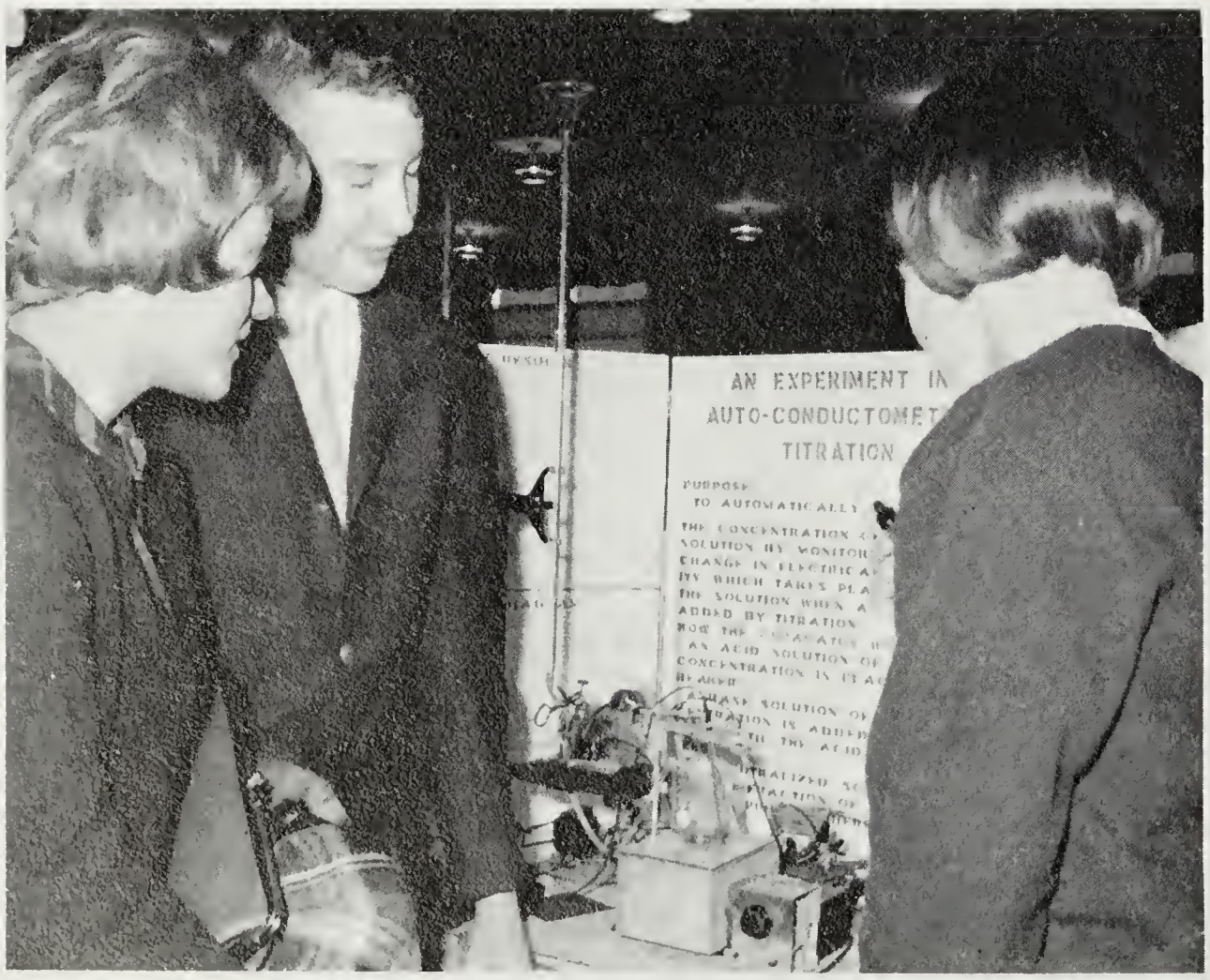

I don't know how it works, you just put a nickel in and pull the lever.

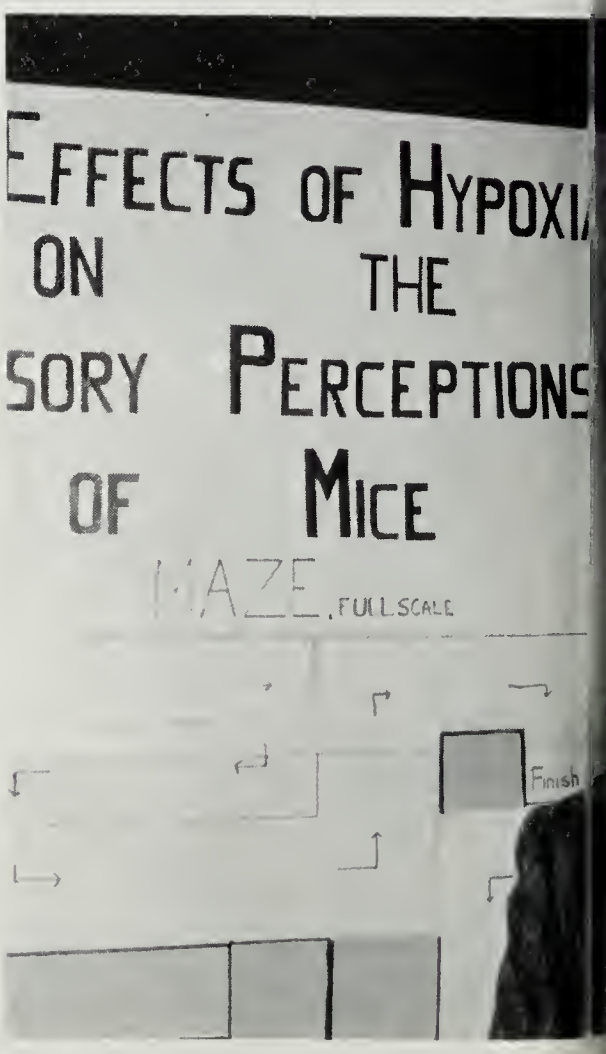

Third pla

FAIR

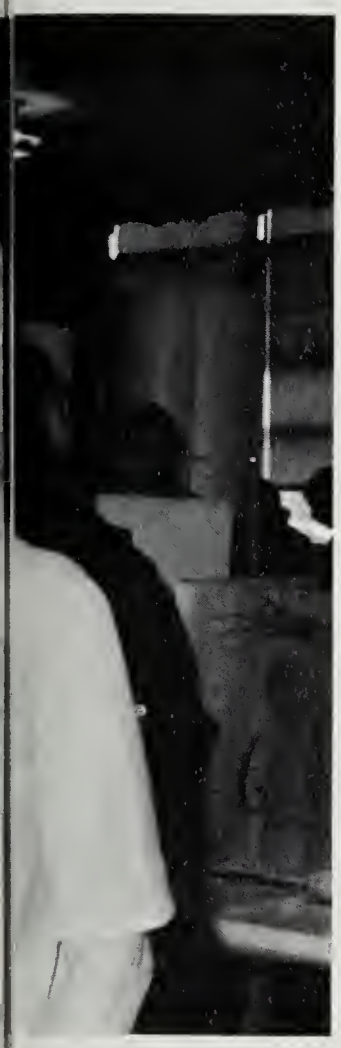

ar's science fair.

Polly the pistol, second place winner.

ner, Scott Bradley.

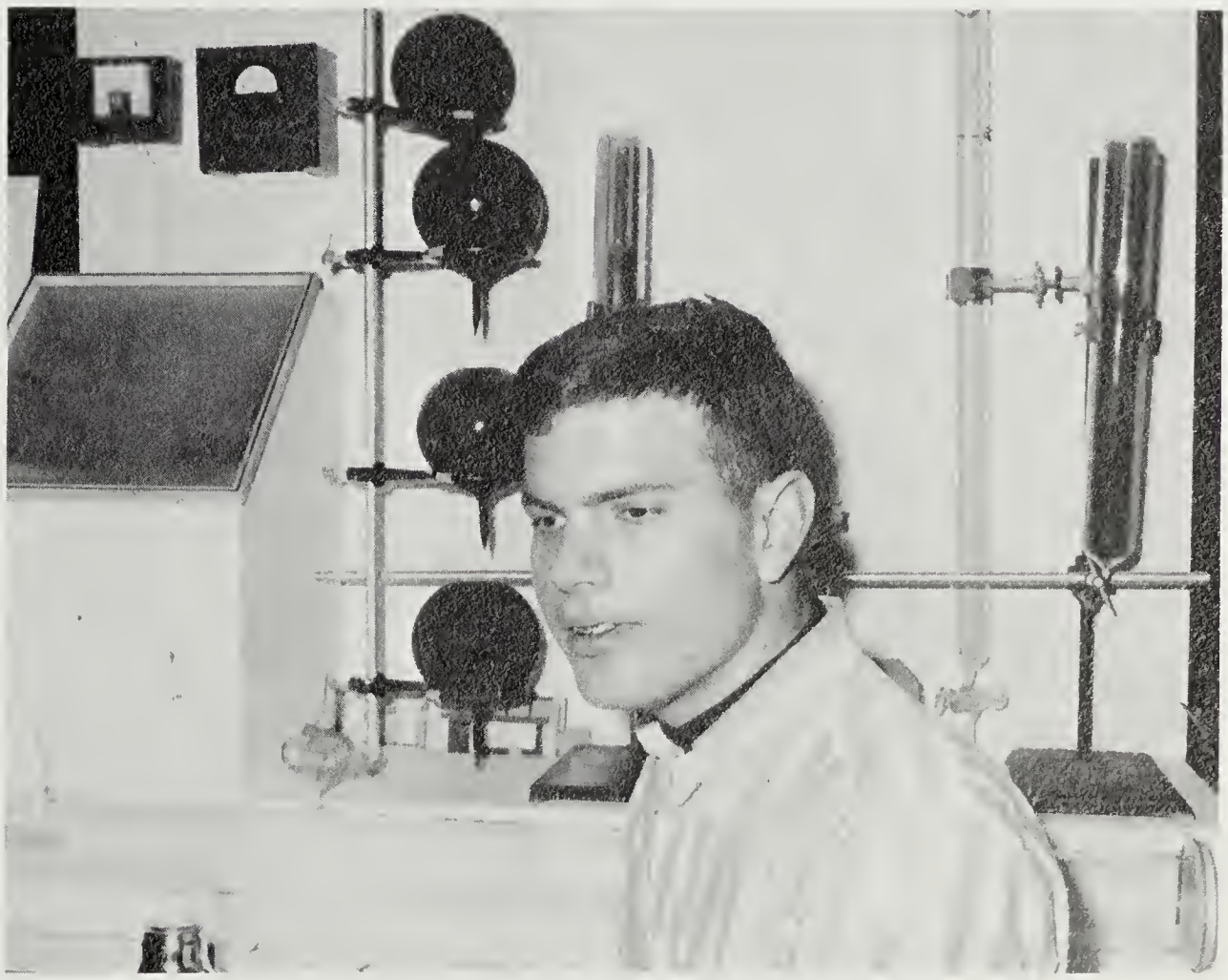

Of course, the Martians don't have any trouble breathing it.

SOUND OF MUSIC

"So long, farewell?"

"These are a few of my favorite things."

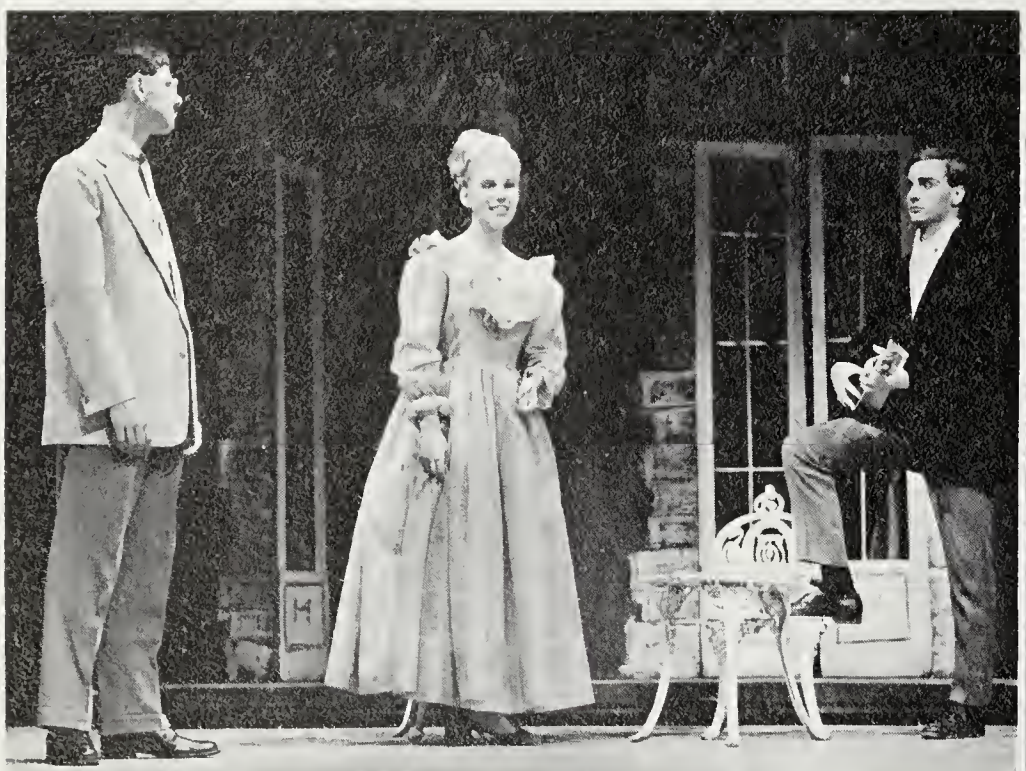

"A crazy planet full of crazy people."

"Are you a Catholic? ... no, I'm a penguin."

To dumb ol' Bill
Been great working with
and against you!!
Don Paul Smith

"Do, Re, Me"

THE MISER
BY
MOLIERE

"Are you trying to steal my line?"

"You're right, it is a three button waistcoat."

"New country corn flakes"

"How many times have I told you not to leave my bike in the driveway!"

SWEETHEART DANCE

The crowning of the Queen.

Fitz Fitzpatrick, Tom Burbage, Clint Propst, Karen Hansen, Judy Watson, Sidney Nethercott, Seniors.

Frank Ball, Steve Bryan, Ann Carter, Chris Tengberg, Juniors.

Andy Platt, Dana Cole, Helen Gooch, Sandra Poe, Sophomores.

Frank Spann, Jimmy Puckett, Dottie Postelle, Jeddie Vick, Freshmen.

JUNIOR-SENIOR PROM

Entrance to the cafeteria.

The waterfall.

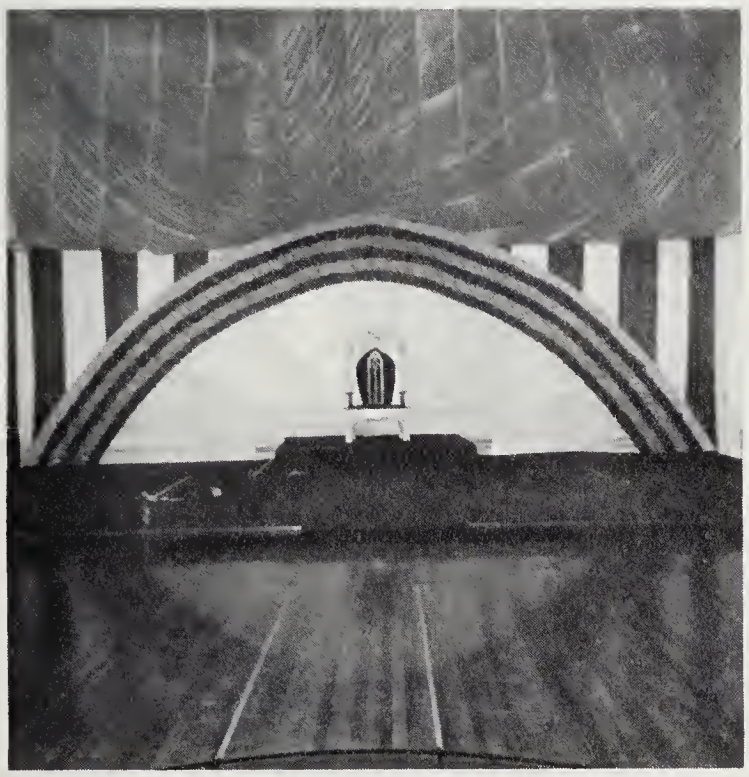

The Queen's throne.

OVER THE RAINBOW

The bandstand.

The cafeteria.

POWDERPUFF

On the hoof.

"Why hast tho

"Alright you guys, this game is suppose to be touch only."

"Who sto

The Wild Horse of the Osage.

GAME

rsaken me?''

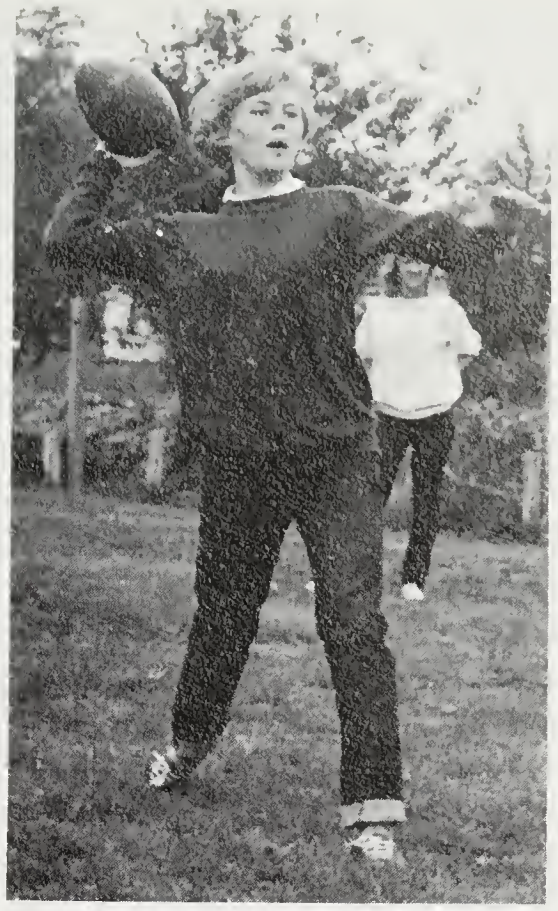

Nunmber one draft choice.

The wild bunch.

n guitar?''

''In here, you guys.''

LEADERSHIP CONFERENCE

Mr. Walter Held, U.S. Chamber of Commerce

Most likely to succeed.

Registration

Cinderella before the ball.

Mr. Art Lamb, Publicity and Public Relations.

SADIE HAWKINS DANCE

"Kickapoo joy juice?"

"Us corncob smokers would rather fight than switch."

Daisy Mae?

SENIOR CLASS SKI TRIP?

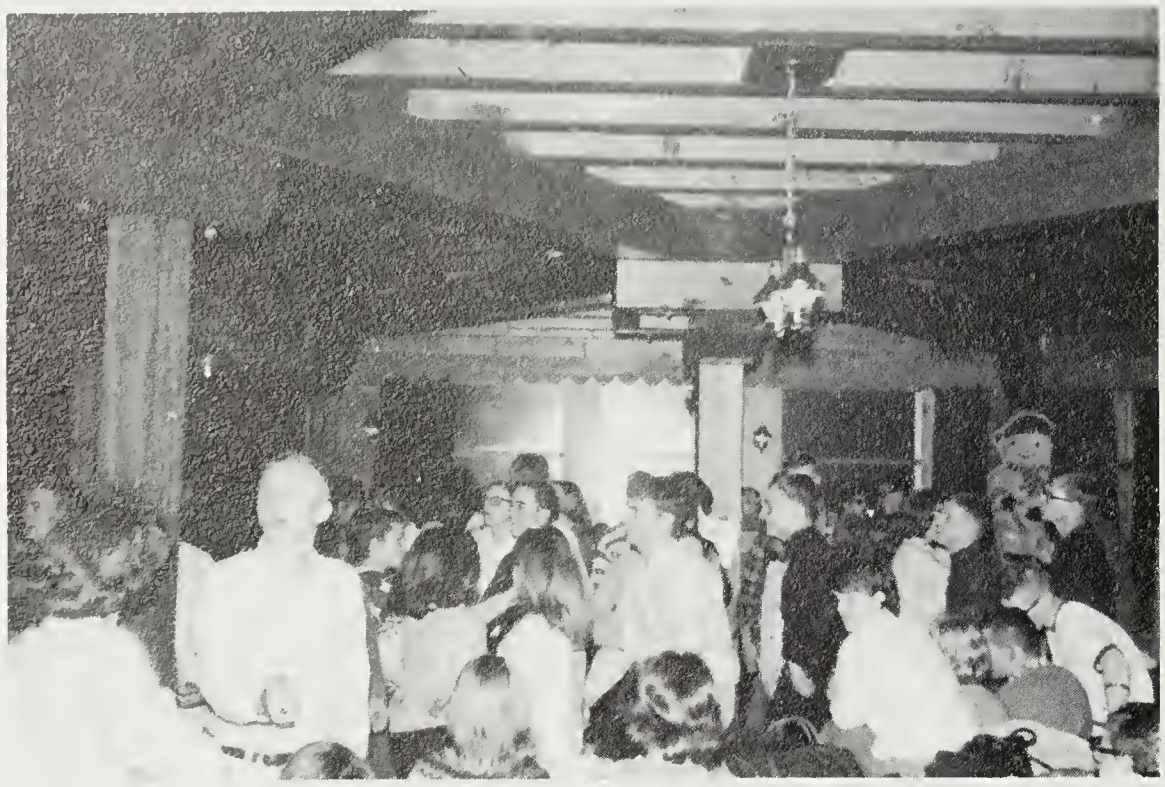

Skiing is so much fun!

The big "G"-life of the party!

The big "G"-life of the party?

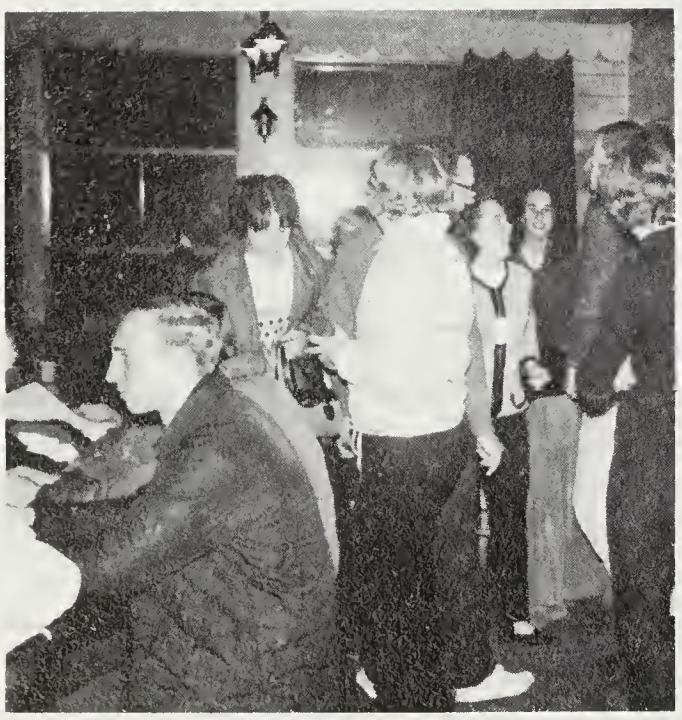

Shut up and deal.

Must be snow down his neck.

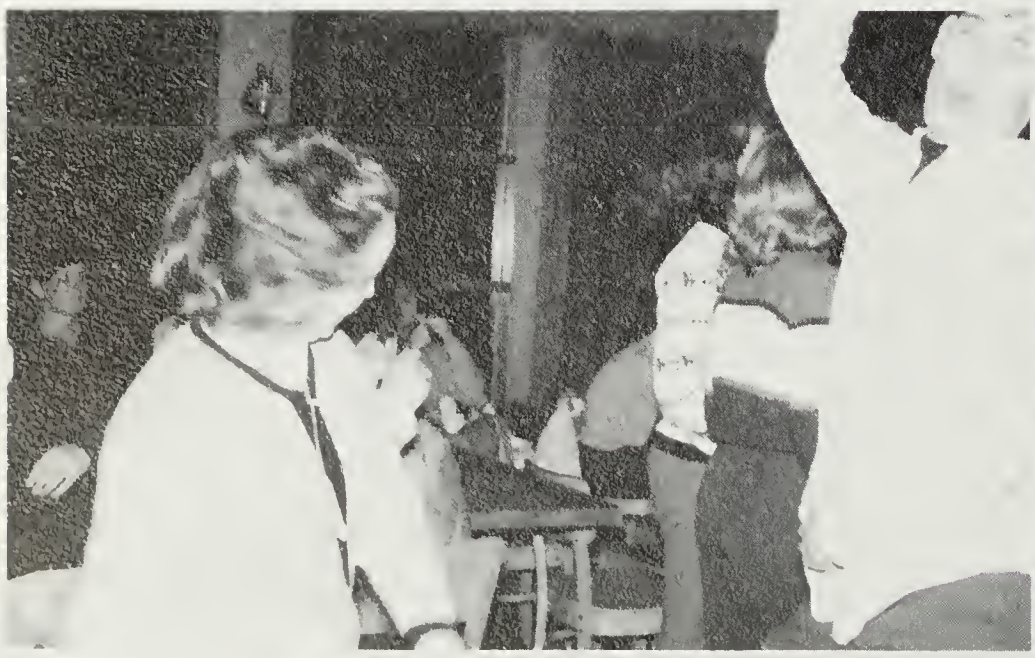

Miss Denise Brooks and Escort.

IRC SPEAKERS

Mr. Ivanov Tarasov, Second Secretary of the Soviet Embassy

Mr. Istvan Varga, First Secretary of the Hungarian Legation

Mr. Charles Vetter, United States Information Agency

Dr. William Solyon-Fekete, Specialist on Hungerian Law, Library of Congress

"The Seniors"

JUNIOR-SE

SENIORS
73

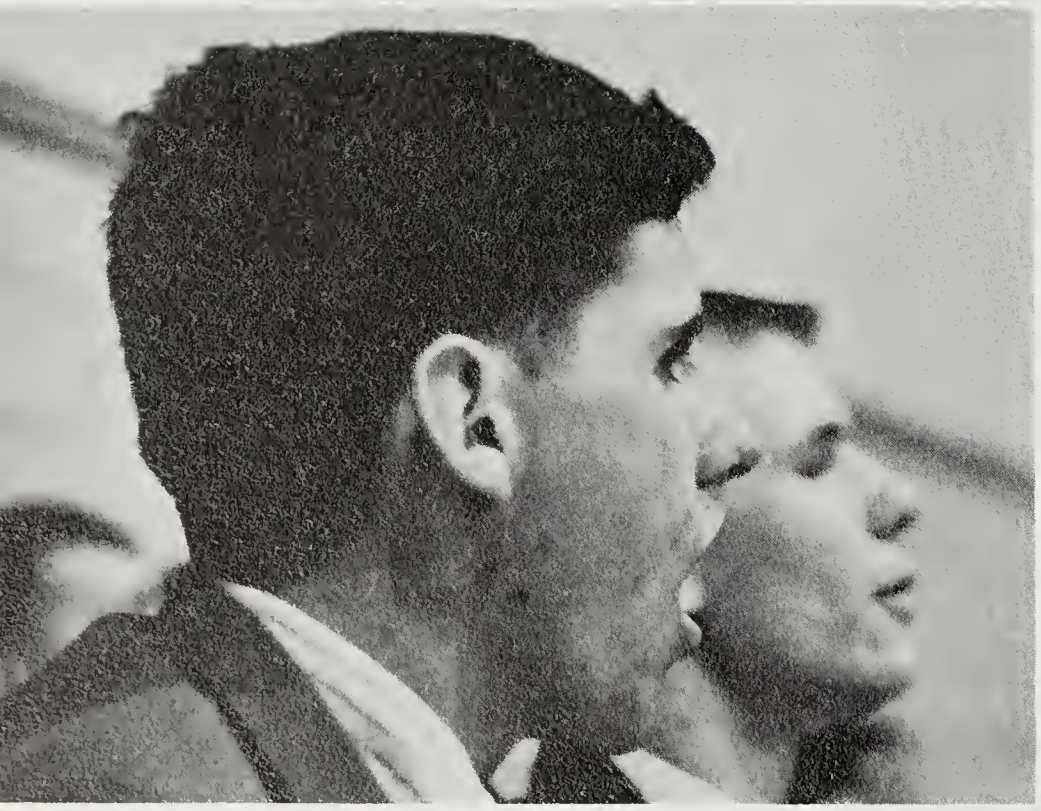

Senior coach, Fitzhugh

Senior express.

"The Juniors"

NIOR GAME

JUNIORS
33

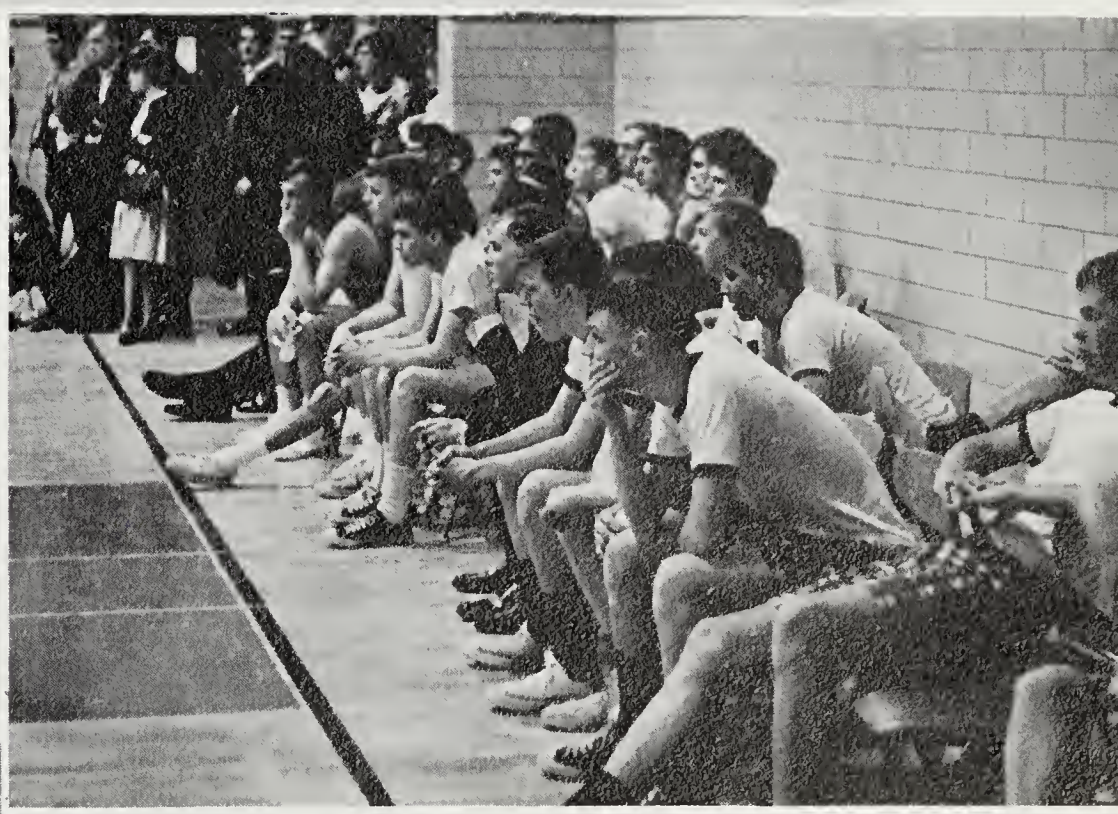

Crisis on the Junior bench.

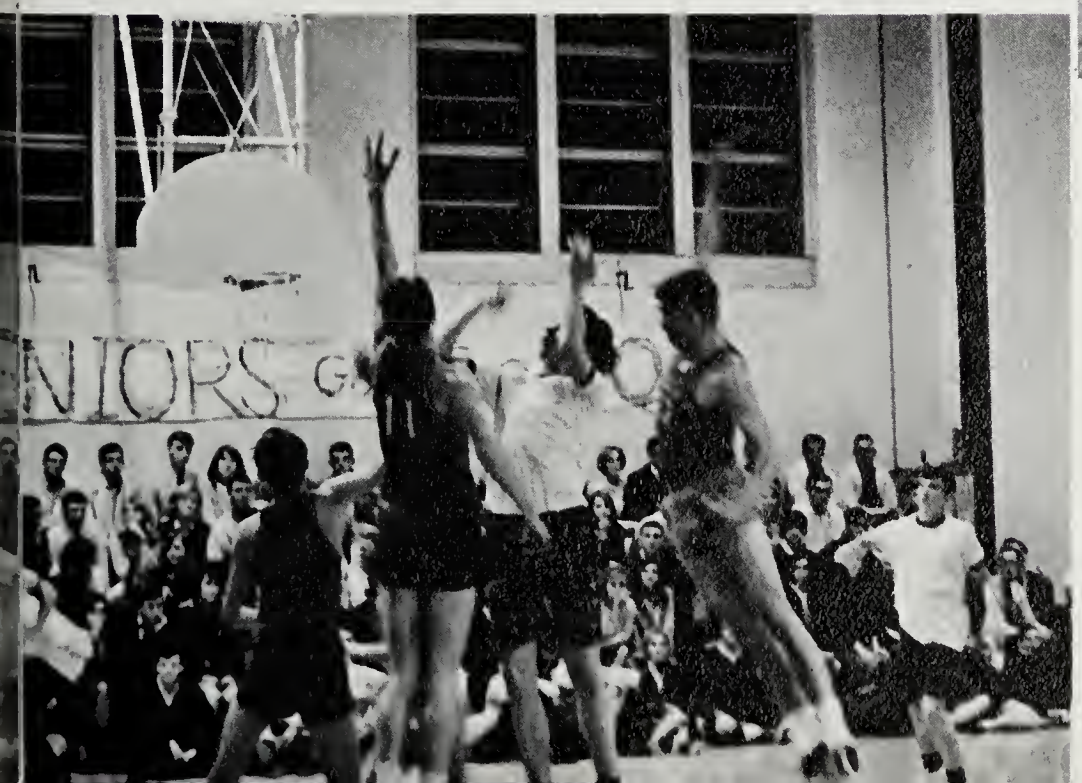

Surrounded by Seniors.

GIRLS' VS WOMENS'

"Closing in for the kill"

"Step on her toes

"Go away, Miss Carroll"

"Yell Rape"

"Roll it to Crazylegs"

"Everyone tur

VARSITY

FACULTY

"Aloha"

ricket"

"I was always good at modern dancing'"

"It's not your turn"

wards Mecca"

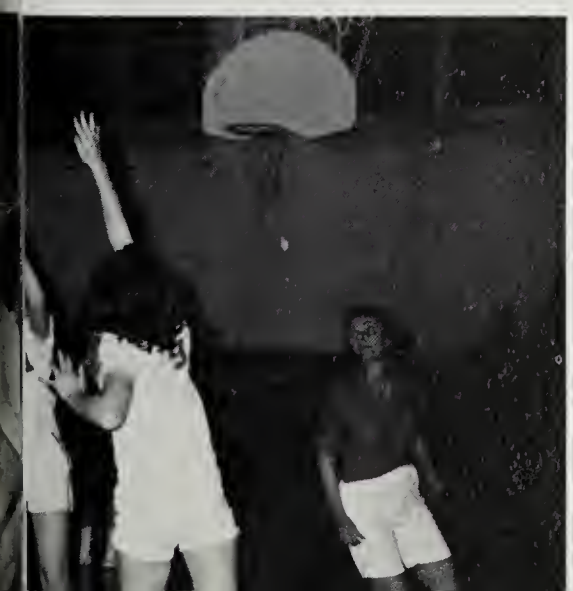

"Wait, that's the wrong basket"

"It's good to be on this side of the desk"

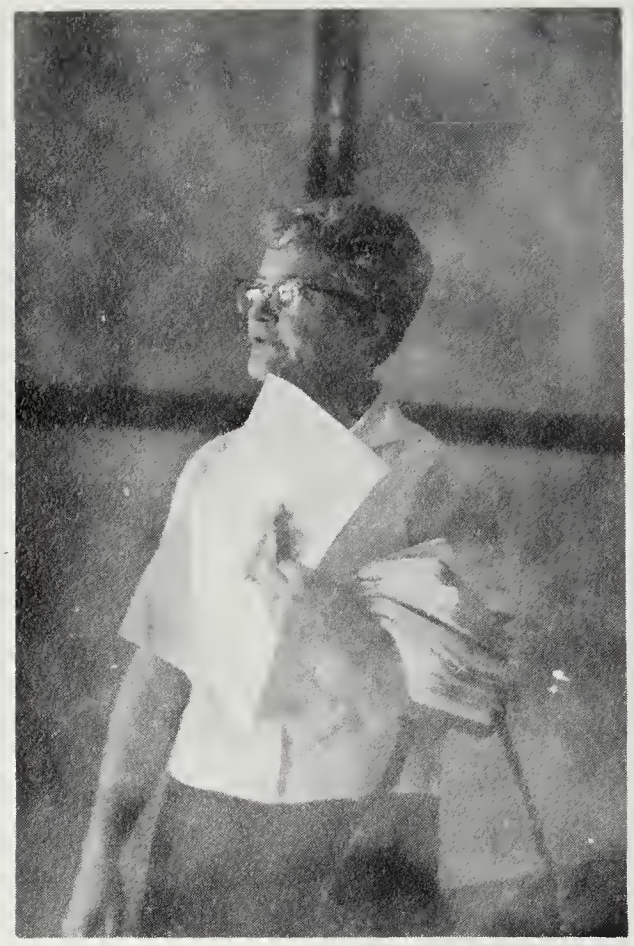

"Has anybody seen my teeth?"

" ... I will b

"I've been transferred where?"

FACULTY SNAPS

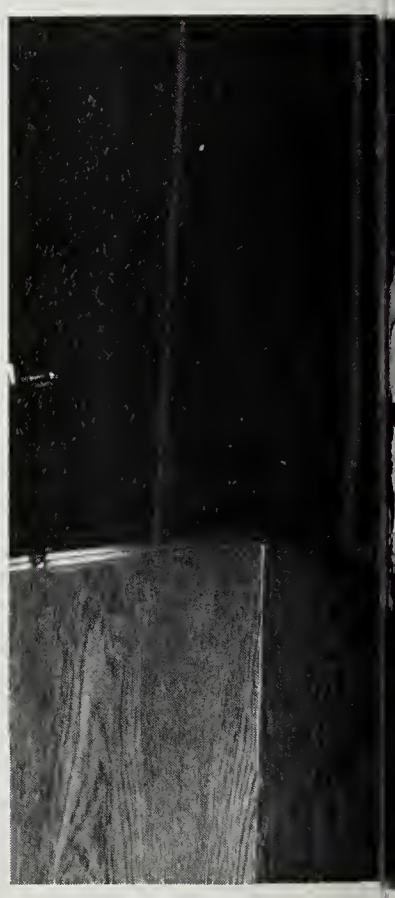

"Would you believe it

"Of course it's a milk carton. How else do you think I got it down the hall?"

"Eight o'clock

quare and obey the laws of the pack."

"Ten dollars on Bally Ache in the fifth."

E was only that tall'"

"Farewell cruel world."

Y, I'll be ready."

"I moonlight-what do you do?"

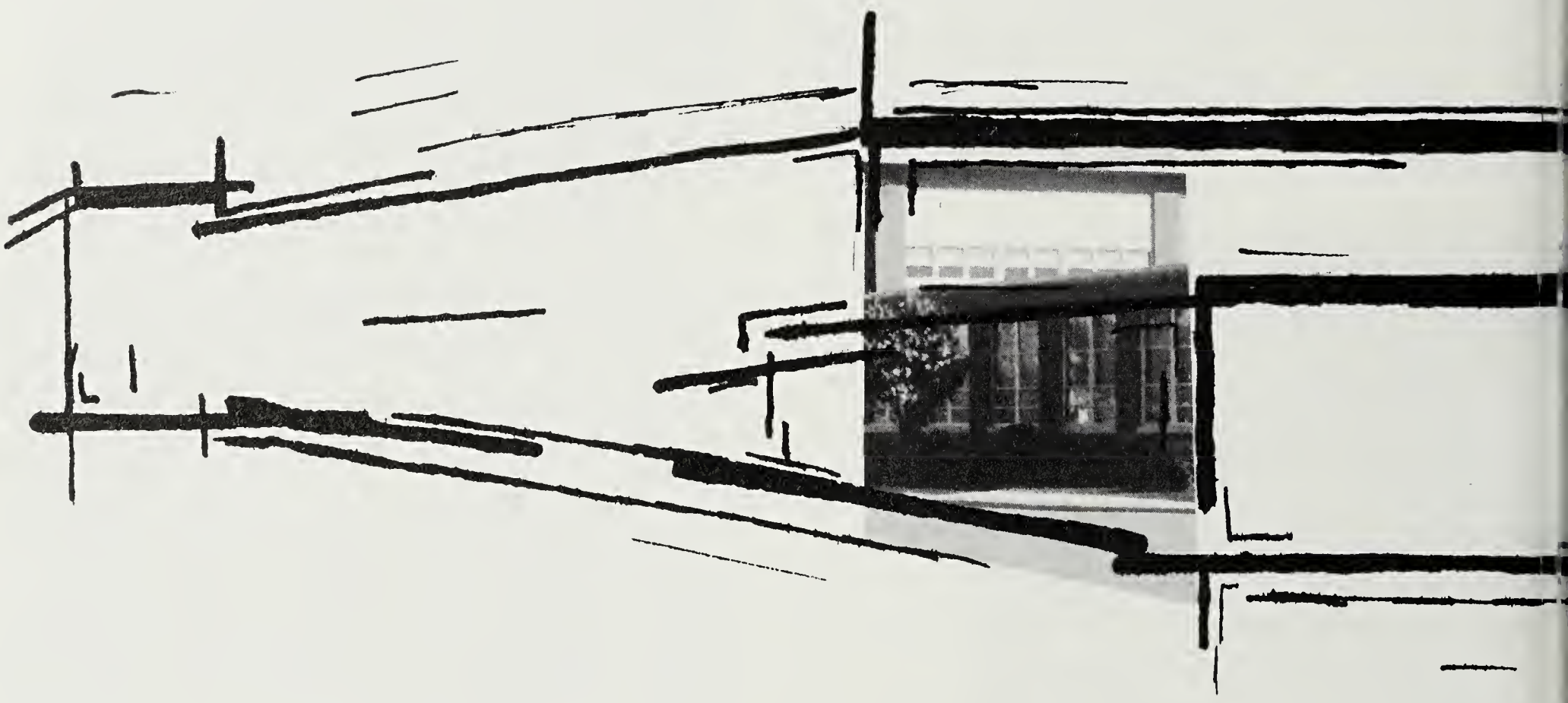

SPORTS

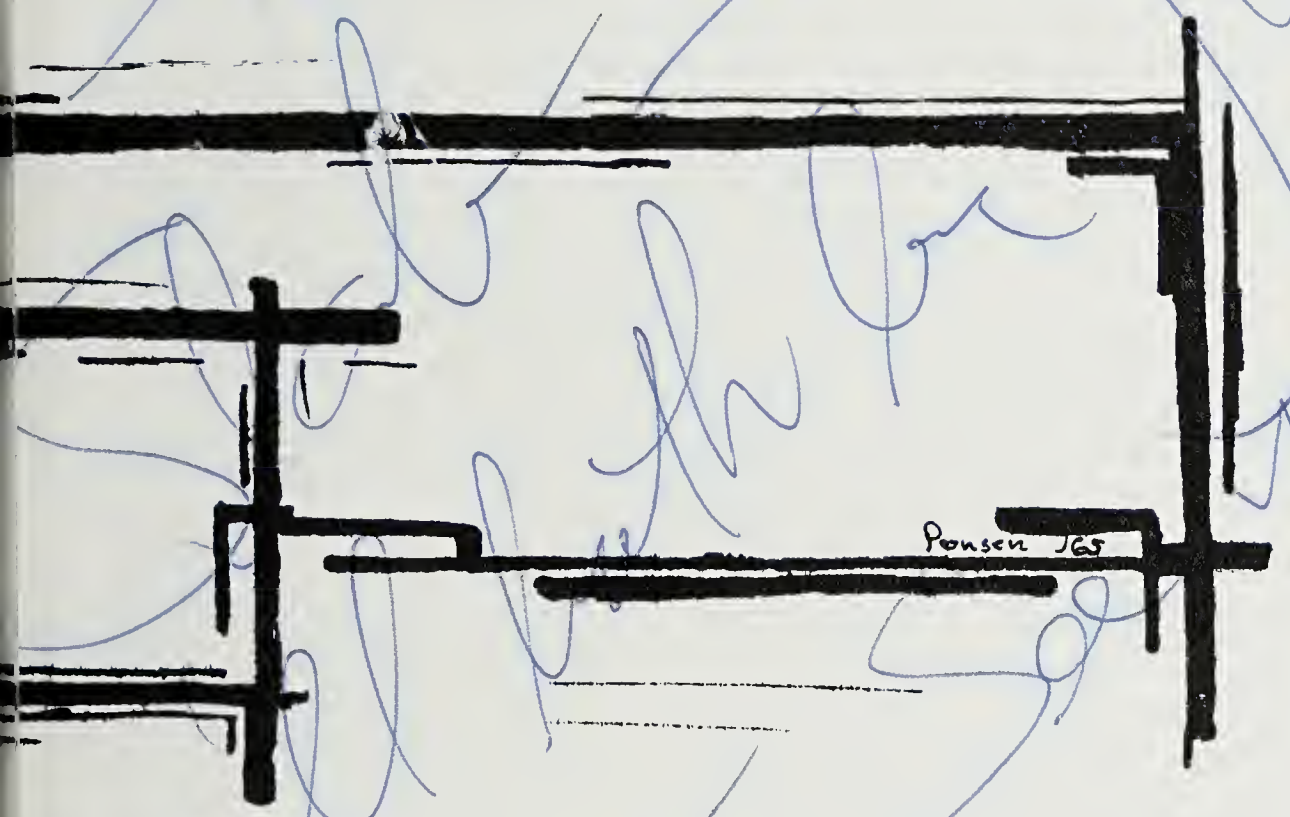

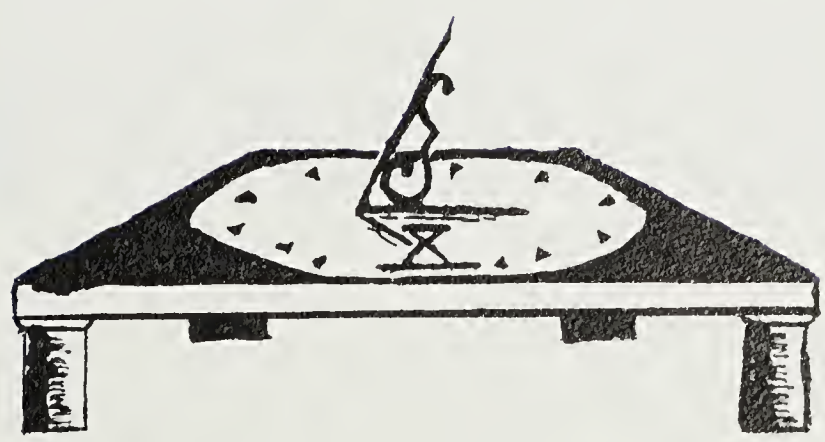

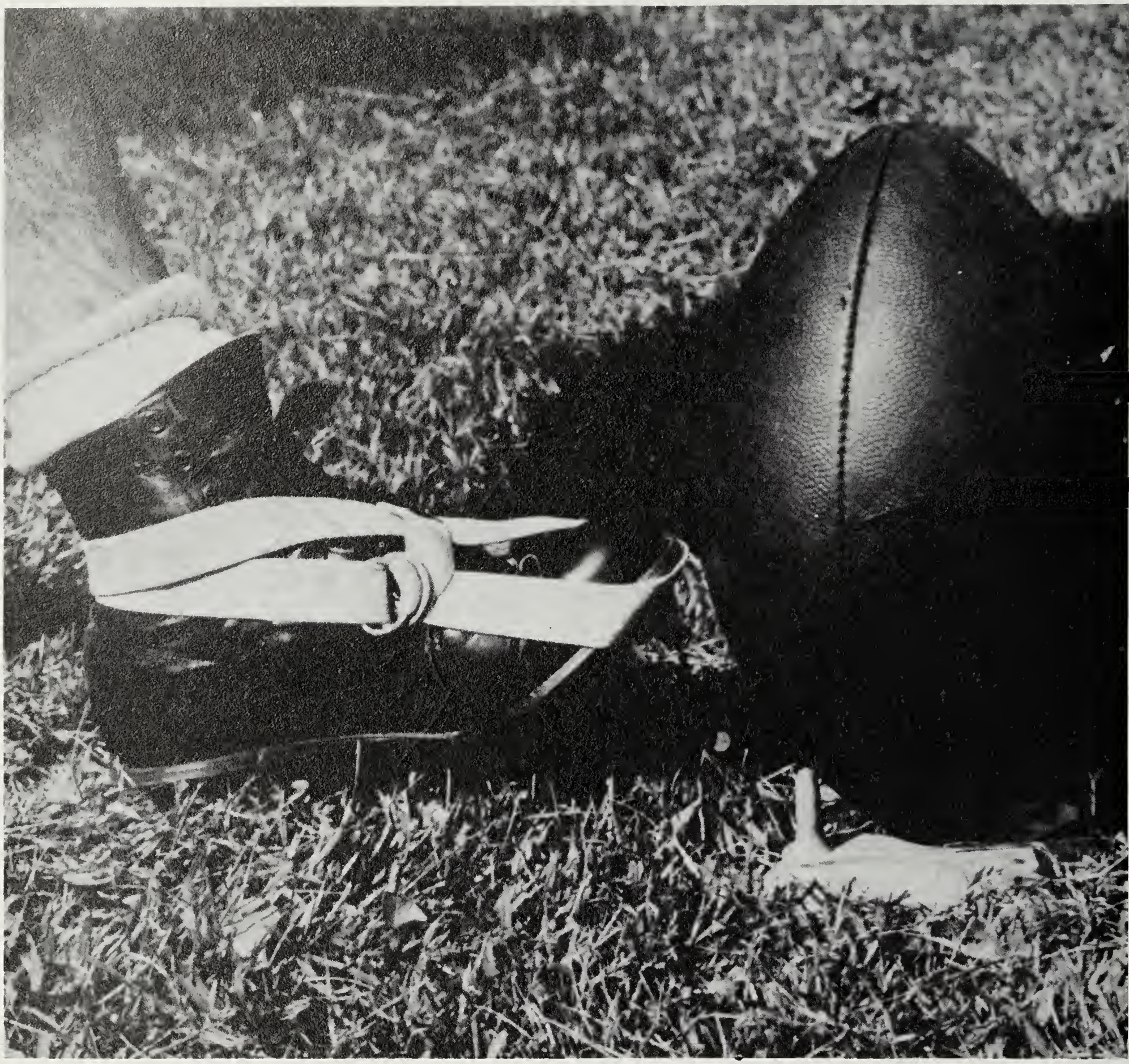

FALL SPORTS . . .

First row: Tom Georgelas; Frank Ball; Jim Spore; Ernie Doe; Steve Bryan; Tom Burbage; Clint Propst; Fitz Fitzpatrick; Bard True; Peyton Harris. Second row: Frostie Norvelle; John Allen; Terry Determan; Sam Stalcup; David Lee; Greg Murphy; Rusty Brown; Rick Stutler; Steve Skiles. Third row: Joe Enright; John Gibbons; Danny Cloppas; Craig Stewart; Gil Grigsby; John Dick; Doug Crawford; Gary Boone; Jim Cartee. Fourth row: Gordon Rountree; Tony Rice; Rick Skean; Larry Jones; Jeff Goodlett; Mike Evans; Wess Tessy.

VARSITY FOOTBALL

The 1964 Football Team set the precident for what appears to be a weak year in McLean athletics. A lack of experience and candidates proved fatal to McLean Football. There were numerous outstanding performances turned in, among those being Jim Spores 90 yard T.D. run against Annandale; Ernie Does and Frank Balls efforts against Madison in McLeans 20-0 victory; and, Clint Propst's consistant play and All-Northern Virginia honors; to name but a few. The finest effort for the season was that turned in by all the Seniors: Frank Ball, Ernie Doe, Clint Propst, Tom Burbage, Fitz Fitzpatrick, Tom Georgelas, Steve Bryan, Peyton Harris, Bard True, Frostie Norvelle, and Gay Boone, in the 0-7 loss to W-L. This was one of McLeans finest performances in the last three years. Four sophomores lettered on this years team making the prospects for the next two years appear bright.

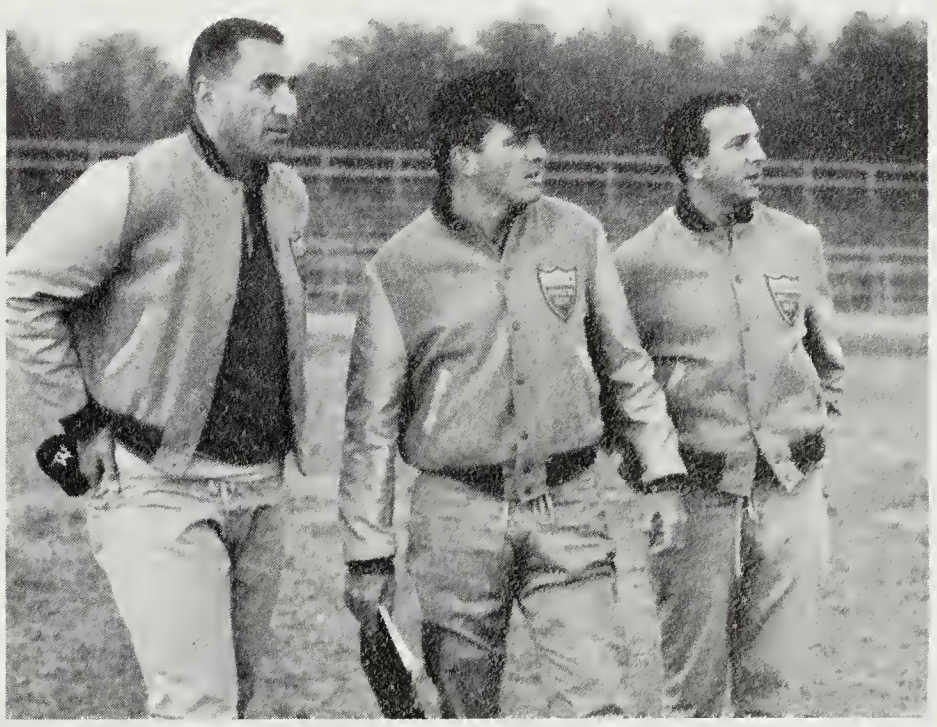

Coaches: Ed Mooradian; Mickey Simpson; Joe Scudero.

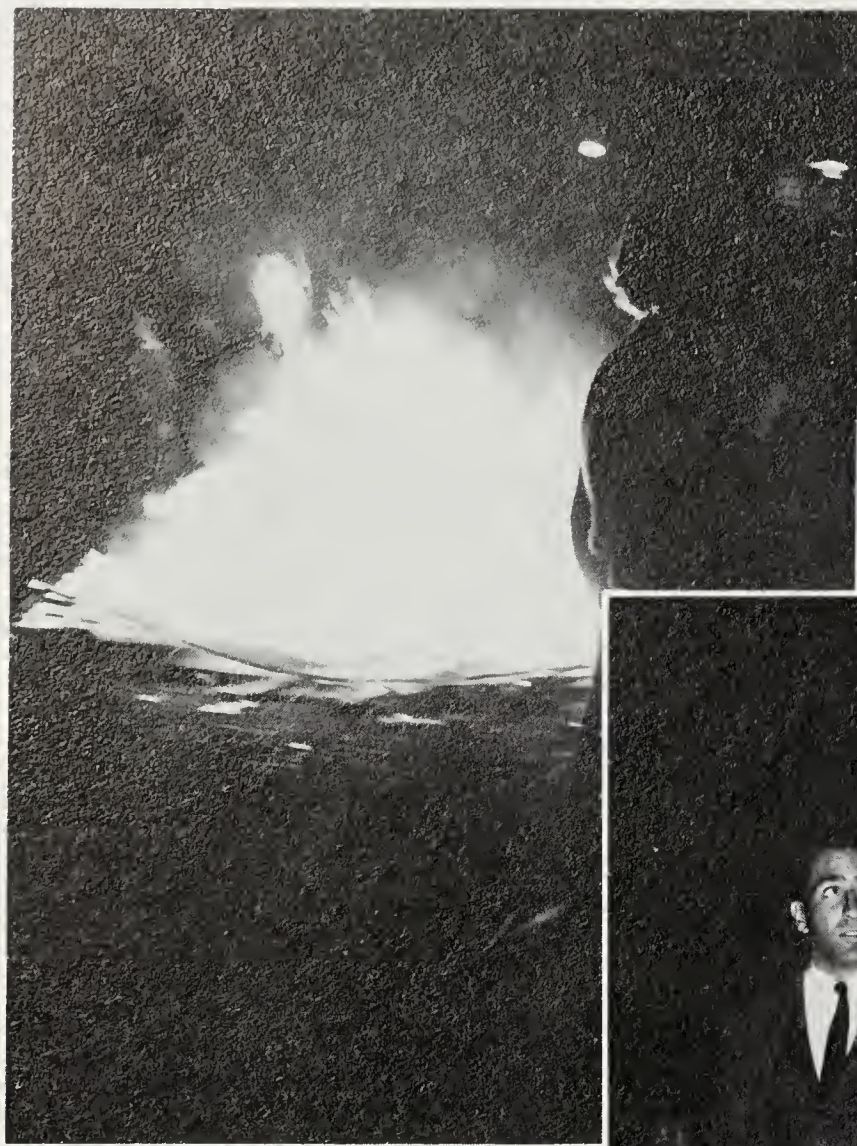

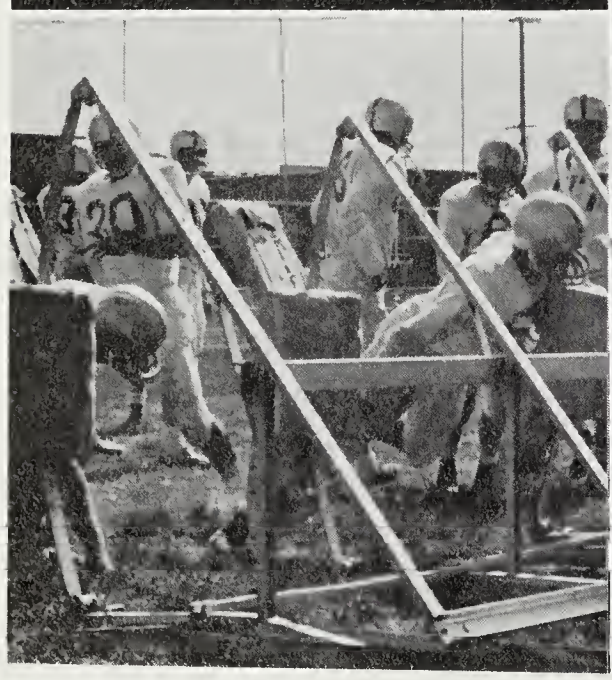

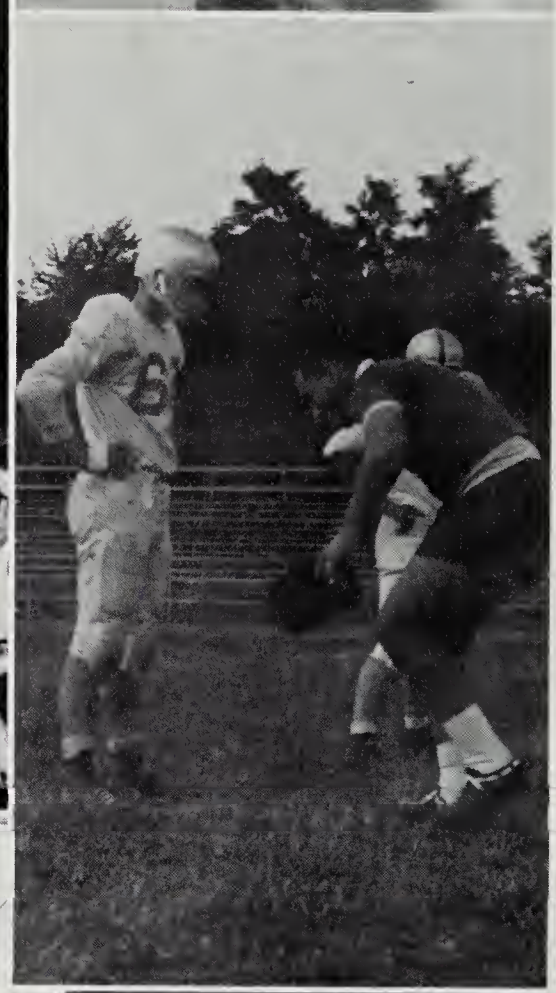

FOOTBALL SNAPS

Clint Propst
All-Northern Virginia

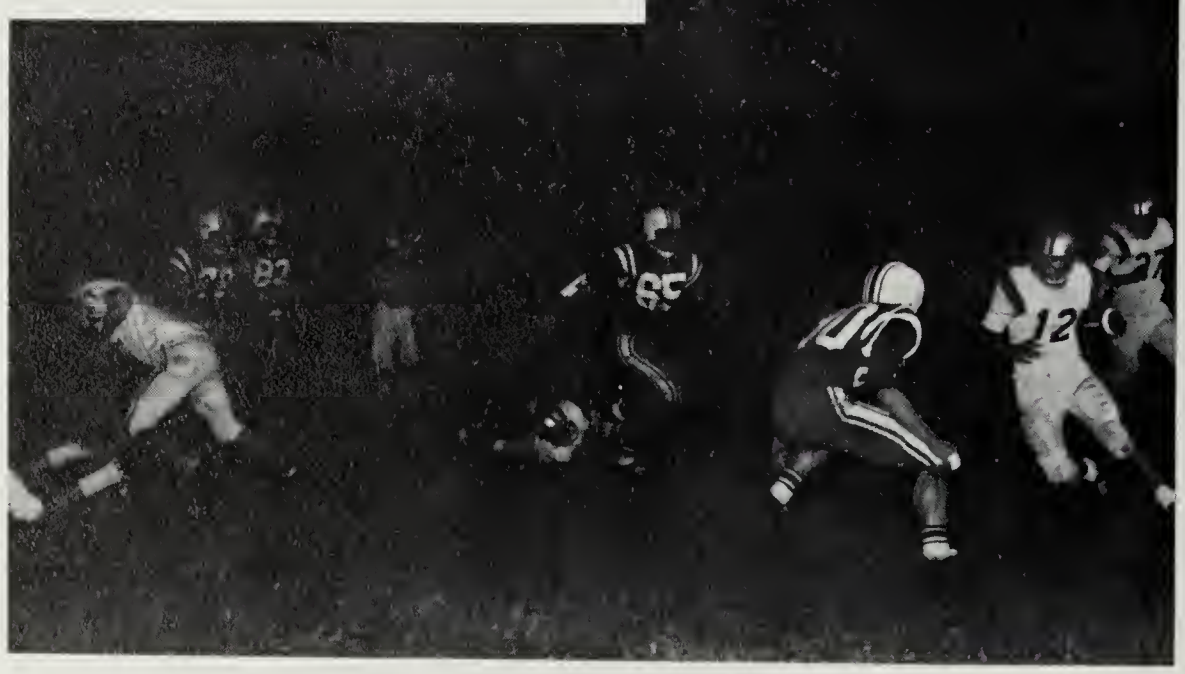

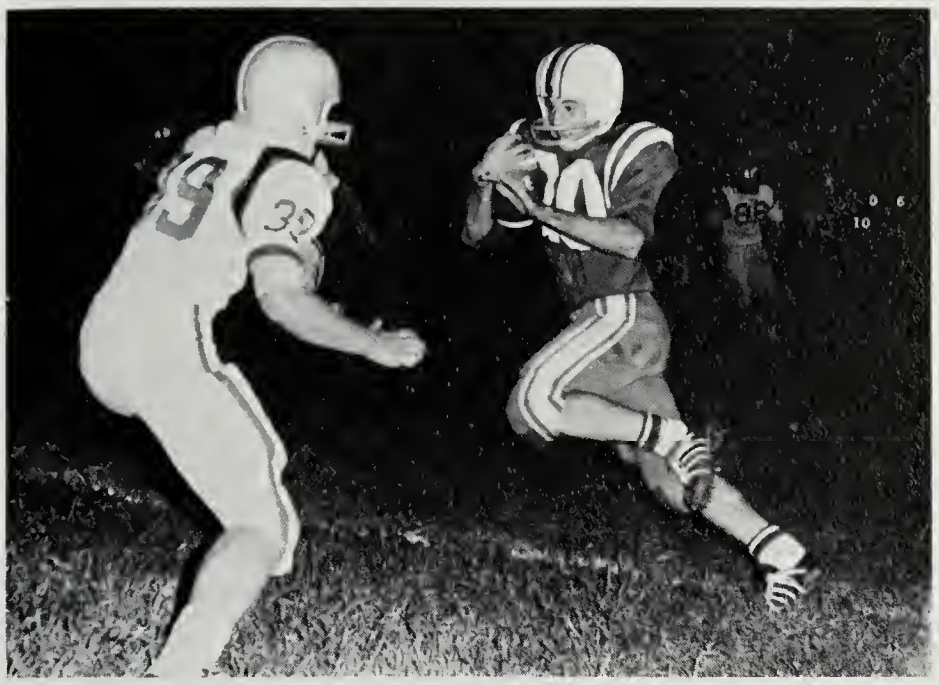

SMACK-O!

Who's got the ball??

Spore and Grigsby on the Kami-Kazee

Jim moves out around end

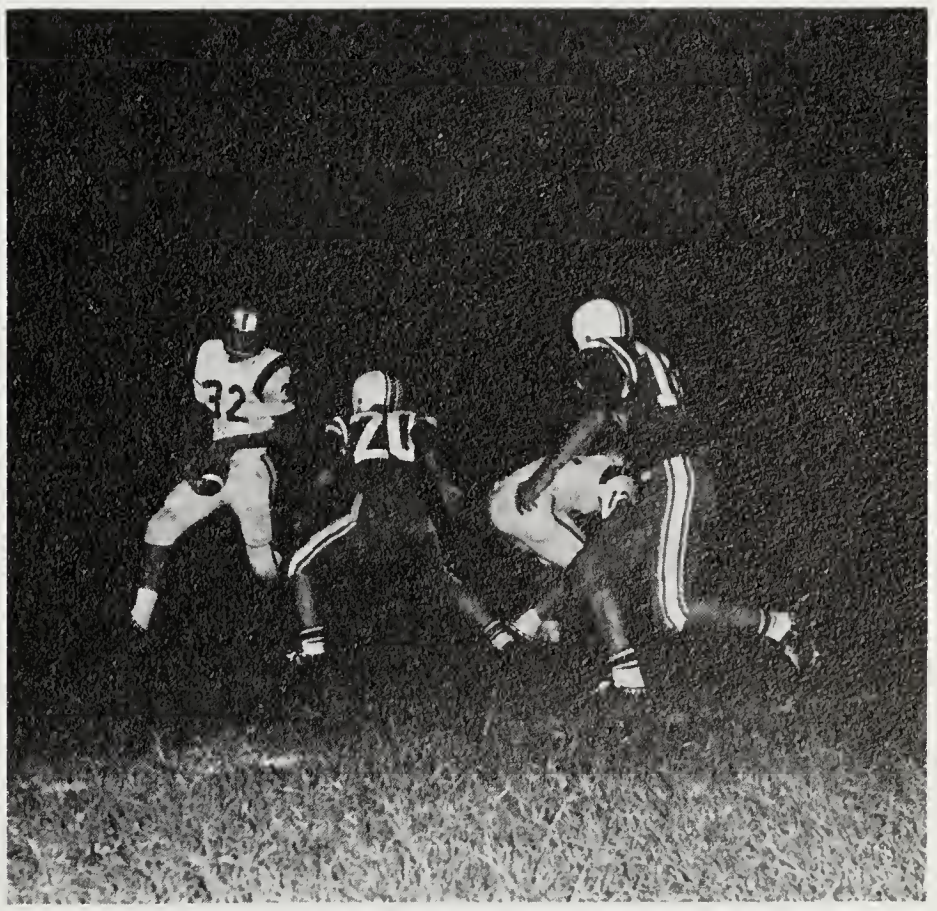

Don't drop it *again*, David

VARSITY

Jackie Dow

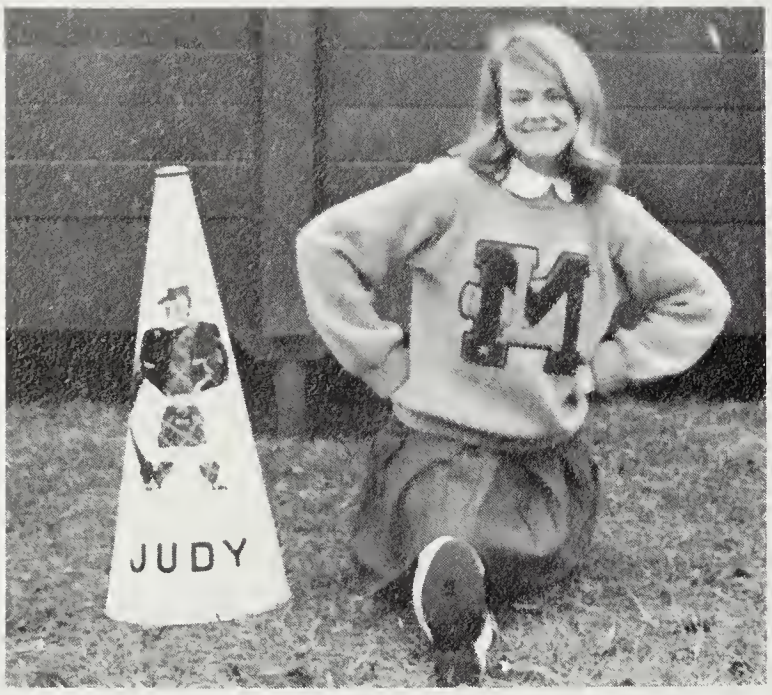

Judy Watson

Barbie Howard

Carolyn Torregrosa

Kneeling: Judy Watson, Mariellen Steece. Standing: Carolyn Torregrosa, Barbie

THE

Molly

CHEERLEADERS

Howard, Jeri Brown, Jackie Dow, Pam Zane, Pam Falls, Molly Flook.

CAN

Flook

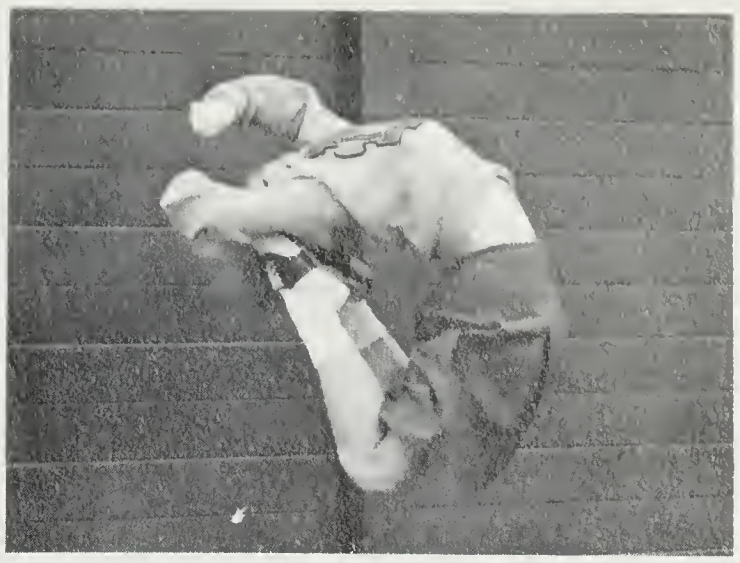

Jeri Brown

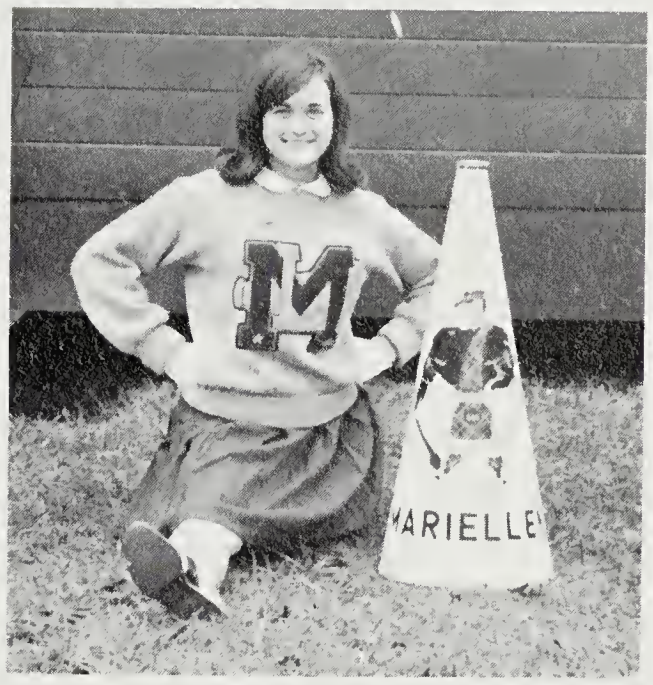

Mariellen Steece

Pam Falls

Pam Zane

SONGLEADERS

Jodi Perry, Linda Staffa, Sherri Nicks, Chris Tengberg, Bobbi Gardner, Pam Stoddard, Patti Witzel, Anne Patrick, Karen Duncan.

Jodi Perry, Karen Duncan, Chris Tengberg, Sherri Nicks, Linda Staffa, Patri Witzel, Anne Patrick, Bobbi Gardner, Pam Stoddard.

VARSITY FOOTBALL

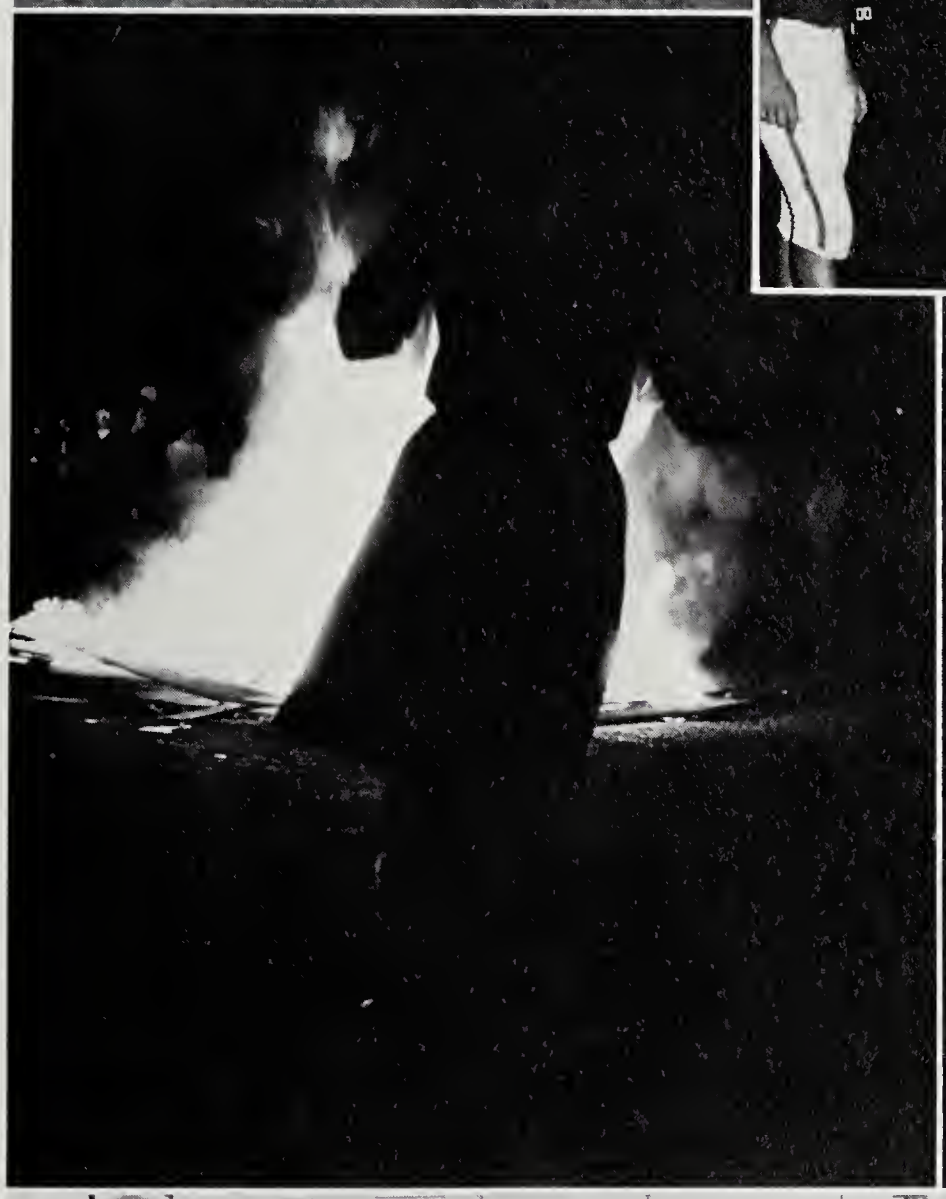

First row: Ray Carmon, Terry Dillon, Charlie Golff, Eddie Doe, Chuck Nuzum, Phil Tracey, Brian Daley, Sam Badger, John Tucker, Dirk Iacobelli, John Burke, Lew Rumpf, Bob VanArsdall, Bob Flanagan, Billy Carr: Assistant Coach. Second row: Dick Clawson, Manager; Bill Thompson, Steve Blazedale, Bill Winn, Mark Allen, Dave Wortman, Chris Canan, Jan Nelson, Lee Norvelle, Bill Adams, Morris Lewis, John Kraus, Joe Wadsworth, Doug Belnap, John Hemming, Mike McKenny, Eddie Hall: Manager. Third row: Bob Mowatt, Dan Marshall, Mark Millikan, Bill Robertson, Steve Patterson, John Coppage, Paul Harmon, John Fernandez, Bill Roberts, Bob Harrington, Rick Dennen, Pierce Smith, John Rector, Tom McAdam, John Walsh, Bill Morton.

J. V. FOOTBALL

The Junior Varsity Football Team, coached by Mr. Abell and Billy Carr, gained experience in working together as a team and should provide some good players for future Varsity Teams. The team suffered a losing season, but made a valiant effort and showed improvement towards the end of the season.

Good luck Bill
Coach Abell

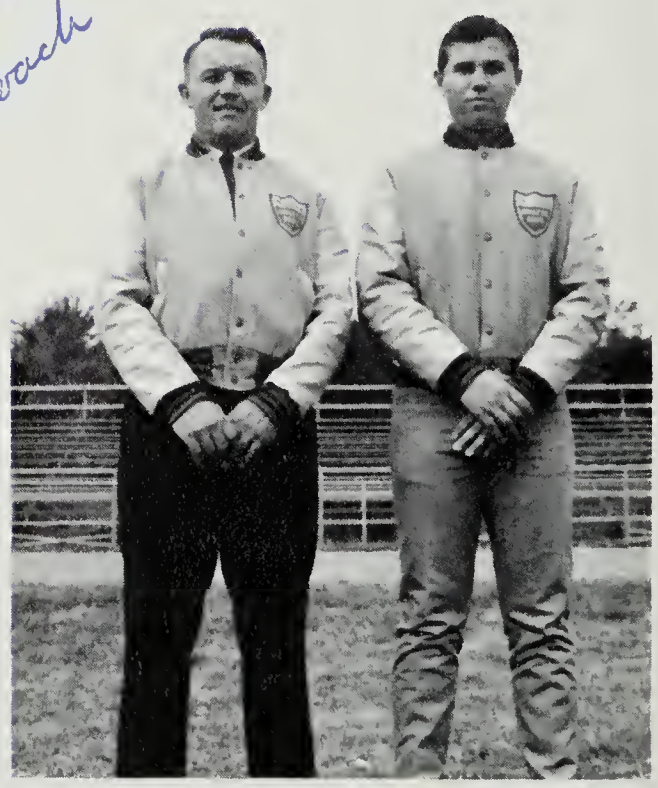

Coach Abell and Billy Carr

Captains Eddie Doe, Chuck Nuzum, and Phil Tracy, with Coach Abell.

FRESHMAN CHEERLEADERS

First row: Janet Cunningham. Second row: Ginny Farrell, Dottie Postelle. Third row: Susan McAfee, Pee Wee Grady, Nicki Gherardi. (not pictured) Becki Stoddard.

JUNIOR VARSITY CHEERLEADERS

Left to right: Helen Gooch, Linda Irons, Georgia Pournaras, Beachee Schwarz, Mart MacWallace, Wendy Kirk, Brigget Fitzpatrick, Diana Gray, Jan Vergason.

First row: Gary Cloppas, Dan Marshall, Mark Milliken, Larry Fok, Fred Shwiller, Dave Secrest, John McClave, Yorke Brown, Frank Udy, Bob Harrington. Second row: Doug French, Grayson Fitzhugh, John Conover, John Coppedge, Jeff Stoker, John Walsh, Sean Rice, Dennis Day, Rick Dalton, Eric Jackson. Third row: Coach Miller, Doug Adams, Jim Currie, John Meese, Steve Taylor, Robert Golff, Virgil Swadley, Dave Daley, Bob Farrell, Steve Darling, Joe Spann, Coach Hutton. Fourth row: Jim Alderton, Alan Miller, Larry Schelling, Hayes Taylor, Doug Detty, Bill Roop, Bob Curilla, Chuck Abell, Bruce Iocabelli, Alex Kogan, mgr.

FRESHMAN FOOTBALL

Coach Miller and Coach Hutton

The Freshman Football Team gained valuable experience under the guidance of Mr. Miller and Mr. Hutton. Their basic learning of the game should provide them with a firm foundation for future years at McLean.

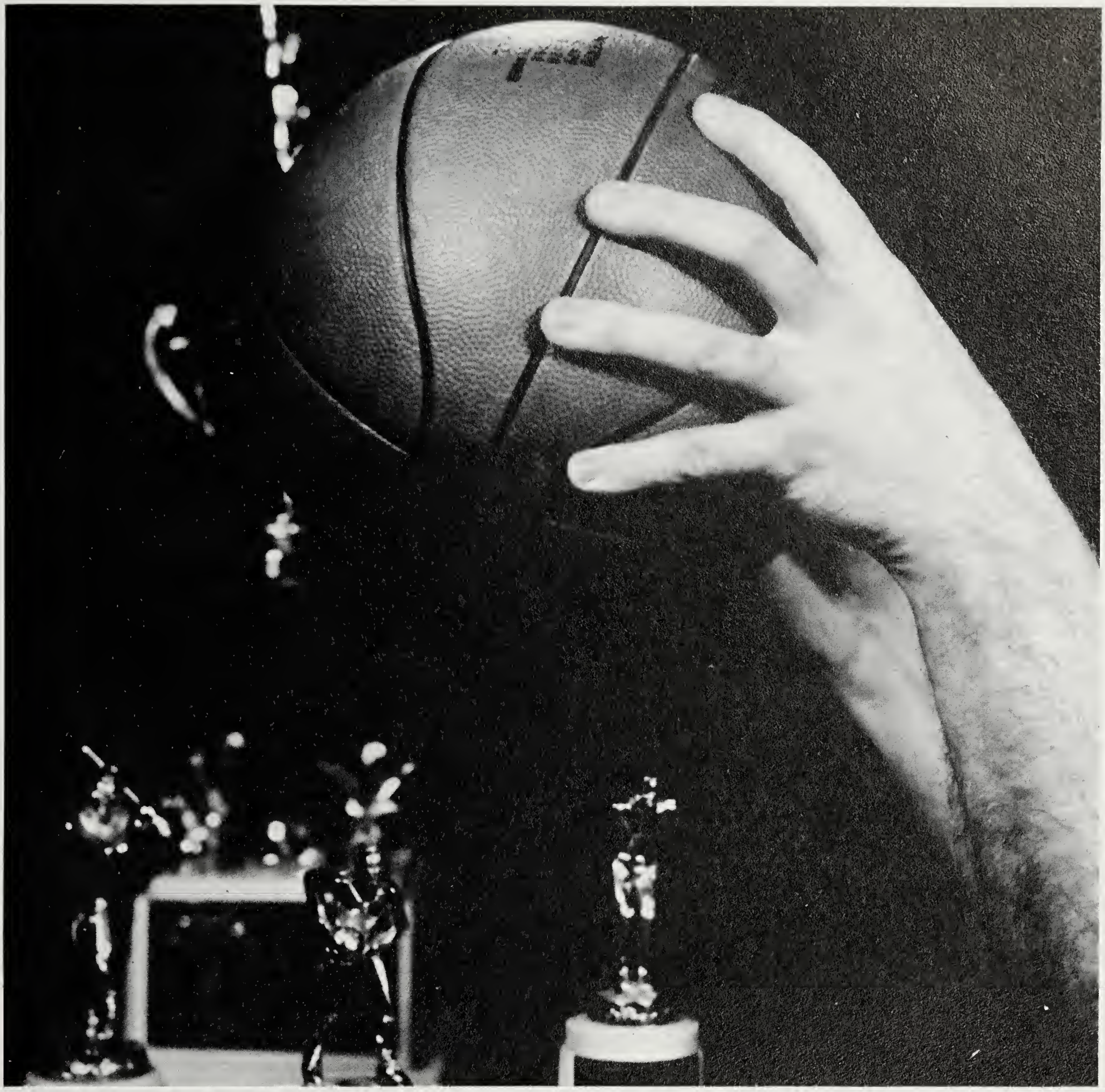

WINTER SPORTS . . .

Standing: Danny Cloppas, Danny Velie, Jim Wilson, Clint Propst, Greg Murphy, Kim Kramer, Greg Jessup, Rick Hughes, Kent Taylor, Craig Pickering, Brad Ellison, Bill Eledge, Jon Lindjord, Larry Smith, Gil Fitzhugh. Kneeling: Jim Swanson: Manager; Coach Dolan; Bill Lacey: Manager.

Good luck for the coming year! Coach Dolan

VARSITY

1964 - 1965 Record

WE		THEY
84	Madison	62
58	O'Connell	64
81	Falls Church	67
54	W & L	71
53	Groveton	55
63	Stuart	79
57	Edison	71
37	G.W.	72
75	Ft. Hunt	60
70	Fairfax	65
77	Mt. Vernon	62
65	Yorktown	45
77	Annandale	72
70	Lee	76
67	Marshall	60
59	Woodson	72
61	Hammond	70
48	Wakefield	69

This year Coach Dolan's hustling Varsity Cagers experienced their first losing season in 3 years, finishing with a respectable 8-9 league slate. The team's leading scorers were Gill Fitzhugh (17.5), Ross Bailey (13.3), and Greg Jessup (11.6). The Highlanders were led in rebounds by Clint Propst (8.0), and Kim Kramer (7.5).

Three late-season losses, all to league powers, knocked the Highlanders out of a tournament berth, the goal to which the entire season had been devoted.

Next years Varsity Team will have three returning lettermen, Kim Kramer, Brad Ellison, and Danny Cloppas. These, plus the other juniors on the squad should provide a solid nucleus for next year's team.

SENIOR STARTERS

Greg Jessup

Clint Propst

Gil Fitzhugh

Bill Eledge

Jim Wilson

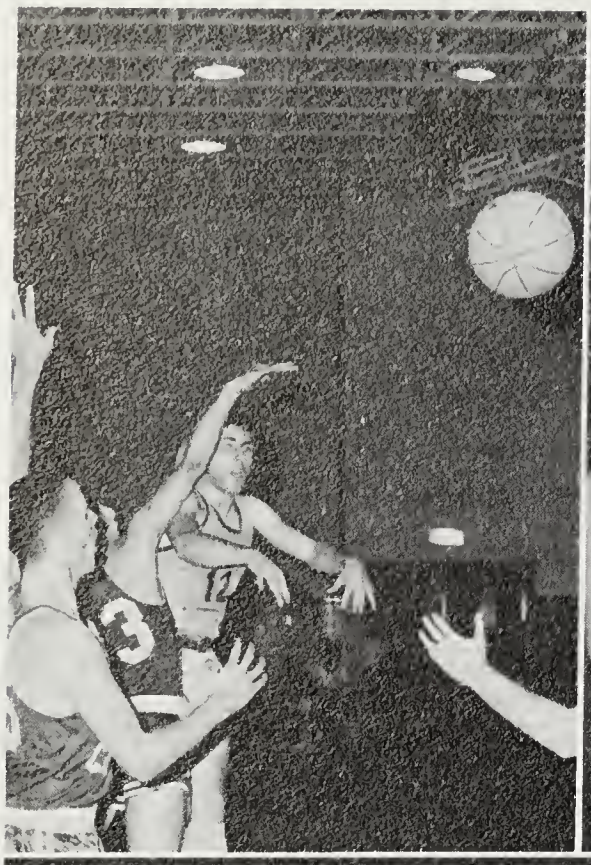

52

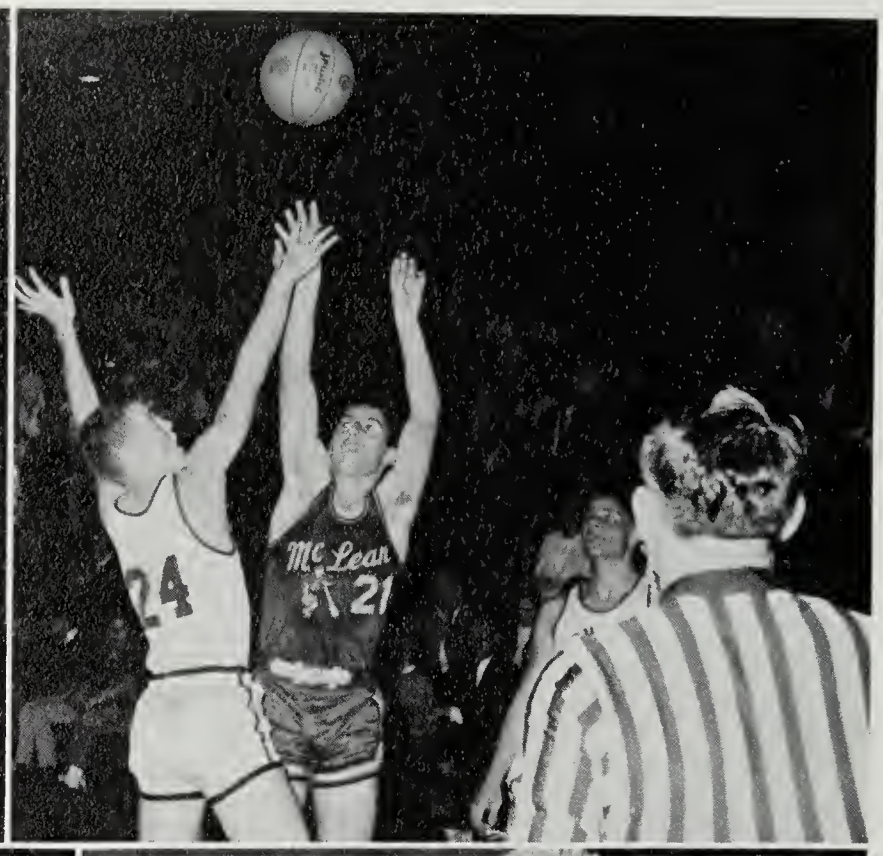
24
Mc Lean
21

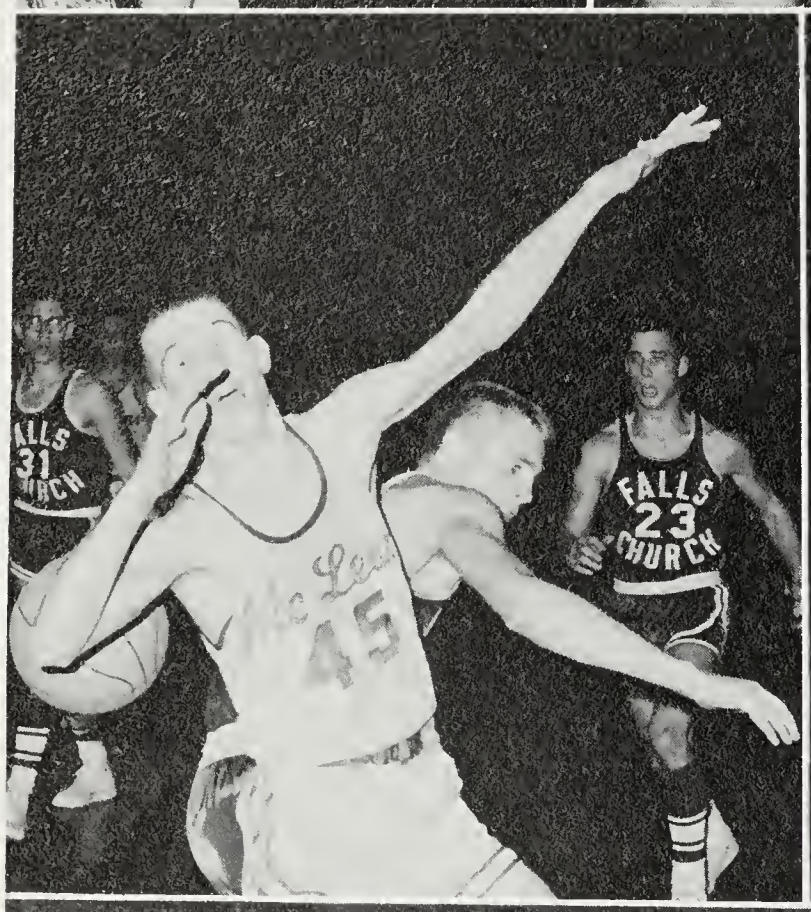
FALLS
23
CHURCH

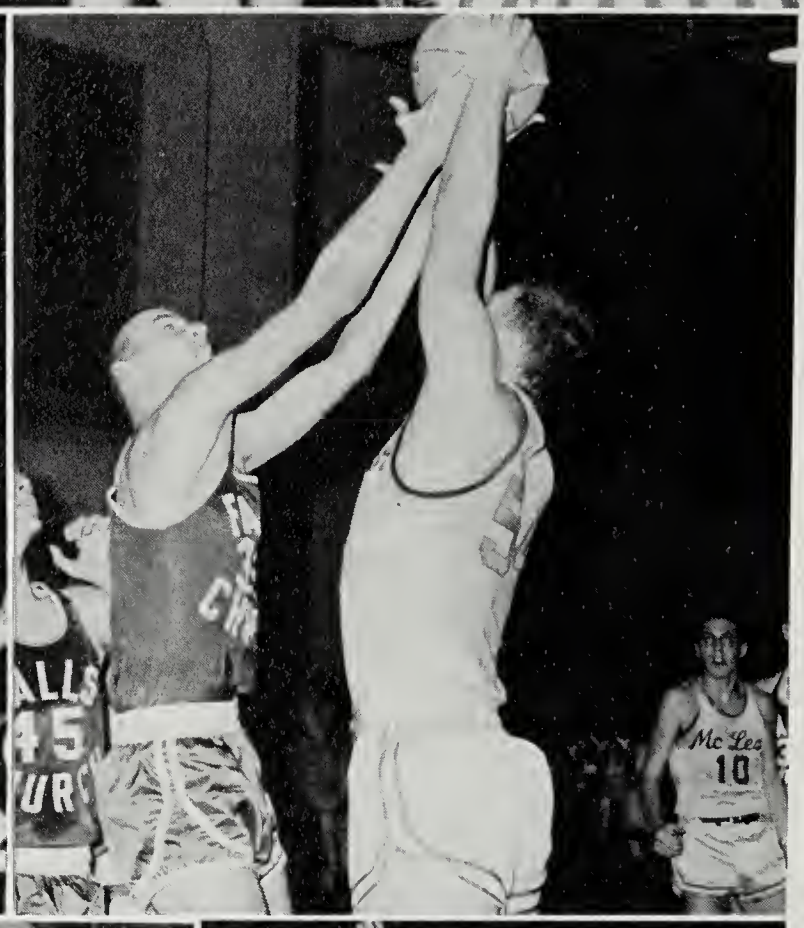
Mc Lean
10

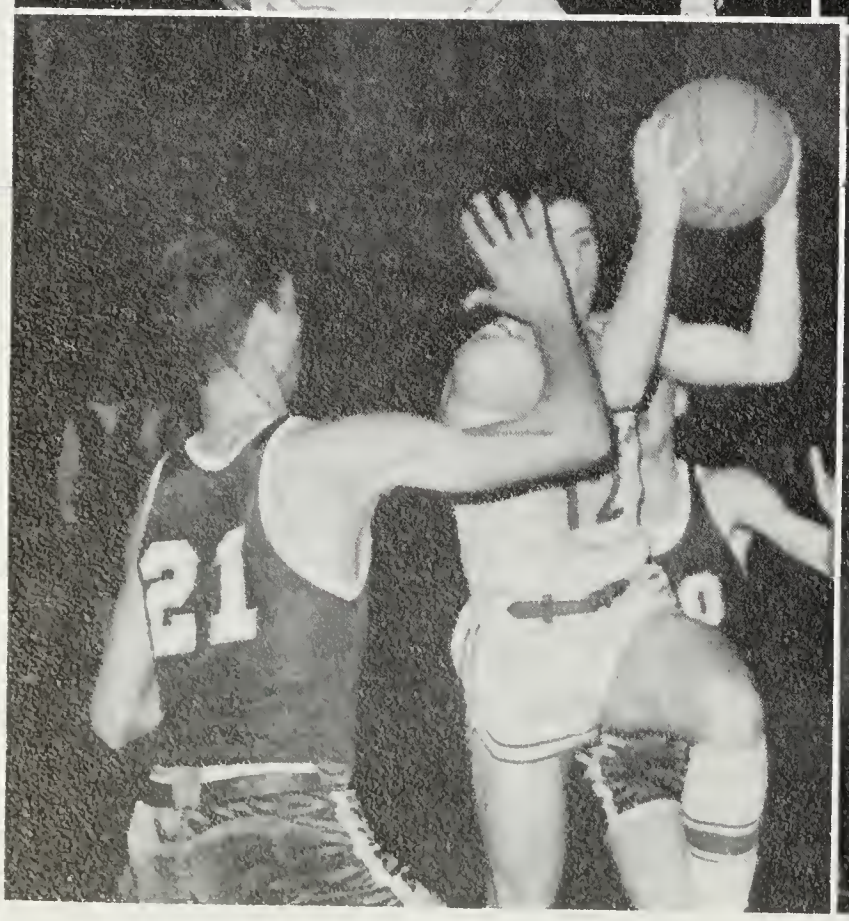
21

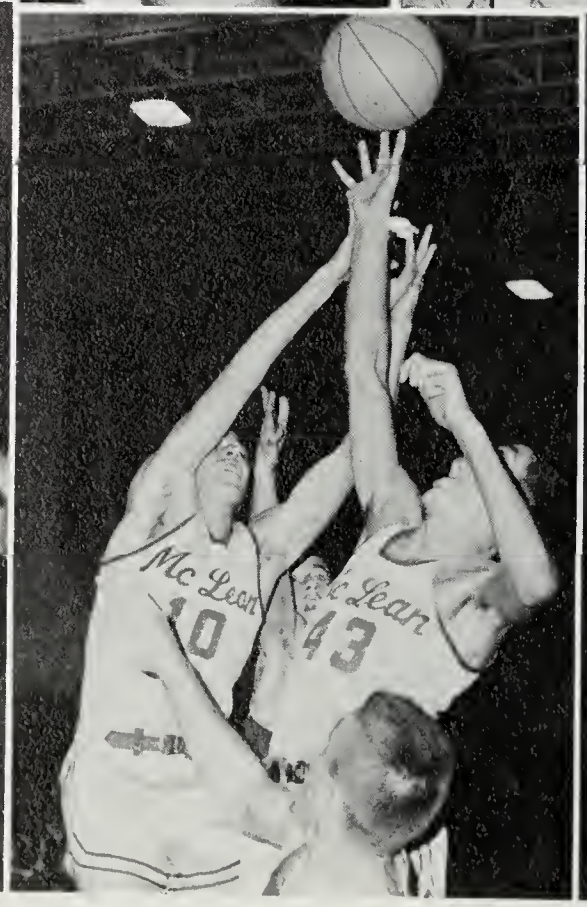
Mc Lean
10
Mc Lean
43

Mc Lean
12

First row: Bruce Martin: Manager, Dirk Iocabelli, George Stinson, Rick Verdow, Phil Fitzhugh, Coach Hutton. Second row: Eddie Doe, Craig Stuart, Bill Flickinger, Terrance Determan. Third row: Lake Crawford, Dave Ayersman, Brian Daly, John Driscoll, Steven Skiles.

JUNIOR-VARSITY

Coach Hutton's second year with the Junior-Varsity Team proved to be highly successful as the team posted a fine record of 10-9-0. Led by the scoring of Terry Determan and Lake Crawford, and the rebounding of Bryan Daly and John Driscoll, the Junior-Highlanders proved to be a well-rounded, hustling team. This earned them a berth in the Northern Virginia Tournament. Many effective and well trained players should make their way to the Varsity squad next year.

1964 - 1965 Record

WE		THEY
66	Madison	55
37	O'Connell	50
35	Falls Church	43
28	W & L	51
49	Groveton	66
32	Stuart	27
45	Edison	36
27	G.W.	40
53	Ft. Hunt	40
53	Fairfax	29
35	Mt. Vernon	19
25	Yorktown	30
58	Annandale	37
35	Lee	43
35	Marshall	22
44	Woodson	40
28	Hammond	54
49	Wakefield	43
49	Groveton	58

Terry Determan

Daly and Crawford fight for rebound as 'roto-dooter' stares in amazement!

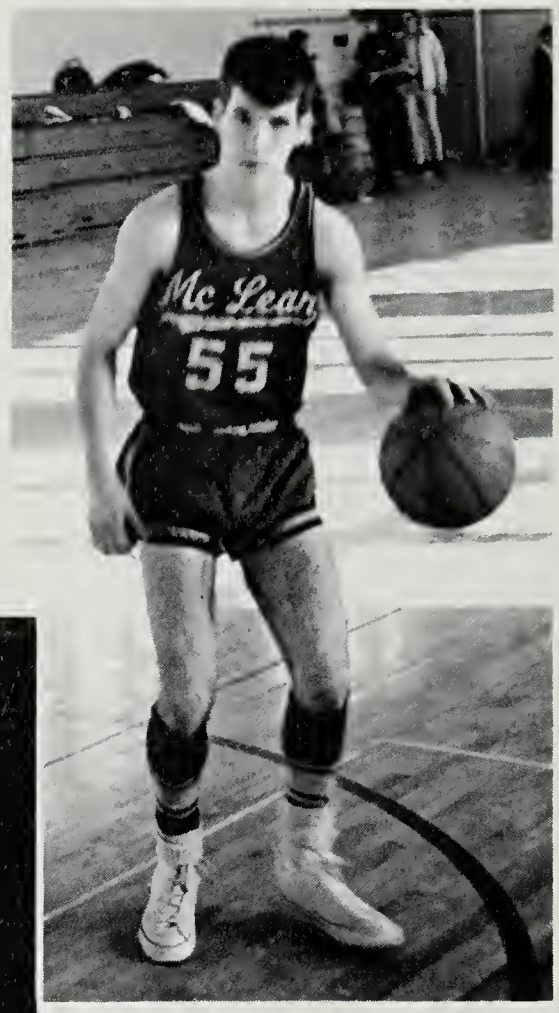

Phil Fitzhugh

Brian Daly

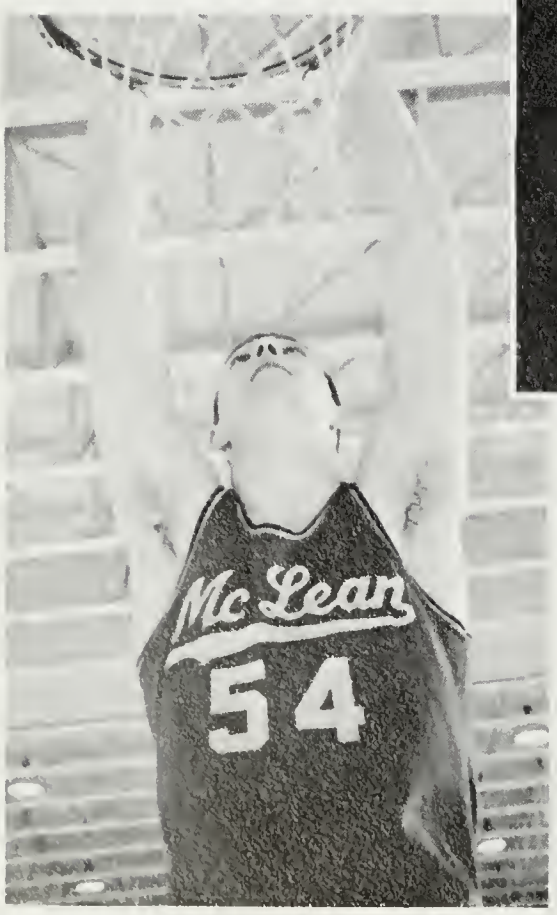

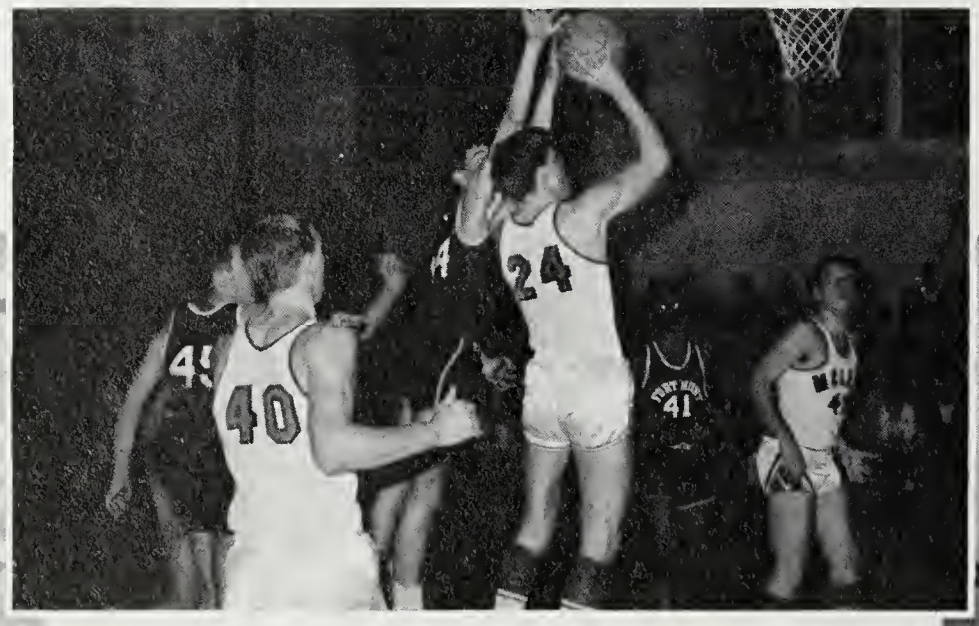

Crawford adds two to J.V. tally

David Ayersman

Kneeling: Bruce Iocabelli, mgr., Dan Marshall, Pat Dolan, Neal Beets, Bill Handy, Hayes Taylor, mgr. Standing: Grayson Fitzhugh, Van Hoofnagle, Gary Cloppas, Mark Milliken, capt., Frank Udy, Charles LeRche, Sean Rice, Coach Miller. (not pictured) Steve Thomas, Roddy MacDonald, Bill Roop.

FRESHMAN

The Freshman Basketball team was coached by Mr. Miller and proved to be a solid, well-balanced team. Some fine players are expected to go on to the Junior Varsity and Varsity teams after their experience this year.

WE		THEY
35	Annandale	44
50	Falls Church	36
43	Madison	48
45	Marshall	41
60	Herndon	25
38	Woodson	26
52	Fairfax	38
44	Hammond	45
24	Mt. Vernon	27
43	Stuart	50

First row: Steve Hicks, Jim Shaw, Bill Hartman, Kim Steele, Bob Schaf, Bill Stiles. Second row: Coach MacGuire, Tom Burbage, Jim Spore, Tom Georgelas, Ralph Sikes, Hartley Stackhouse, Coach Mooradian.

WRESTLING

Coach Mooradian was not far wrong when he said, "This years team lacks experience." This was evident in the 0-10-1 season the grapplers posted. However, not too many people are aware of the stamina, agility, and spontanious thought that wrestling demands of its participants. The '64-'65 team was green and many members were underclassmen, who will return next year. This years seniors, Tom Burbage, Tom Georgelas, and Hartley Stackhouse were three members of the team who were well rewarded through experiences and the sincere privilege to serve under one of McLean's and Virginia's - top coaches.

Coach Mooradian discussing tactics with Jim Spore, Tom Georgelas, and Hartley Stackhouse.

Spore doesn't appear to be winning this match on 'Riding Time!'

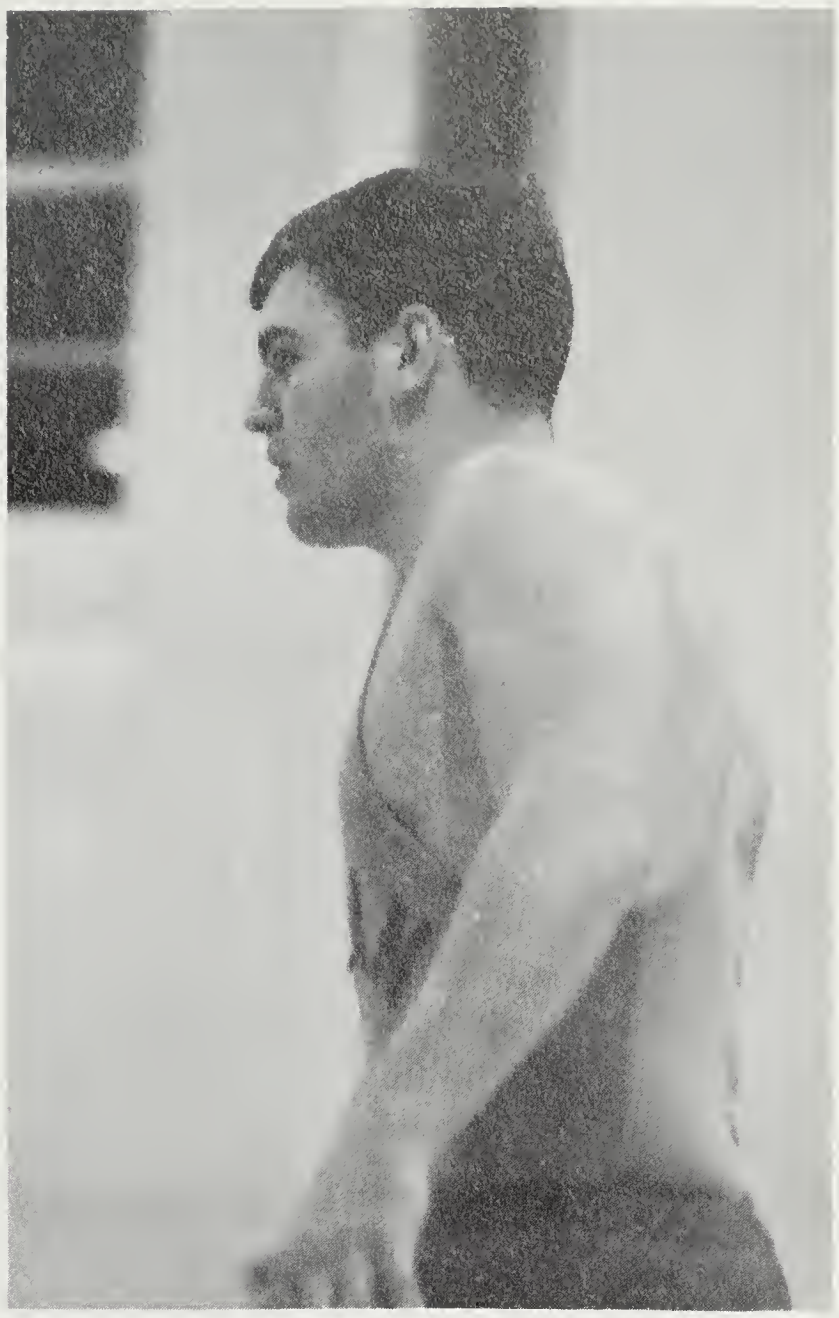

"Hope I remember everything the coach told me ... "

" ... now what was it the coach said?"

'When the going gets tough ...

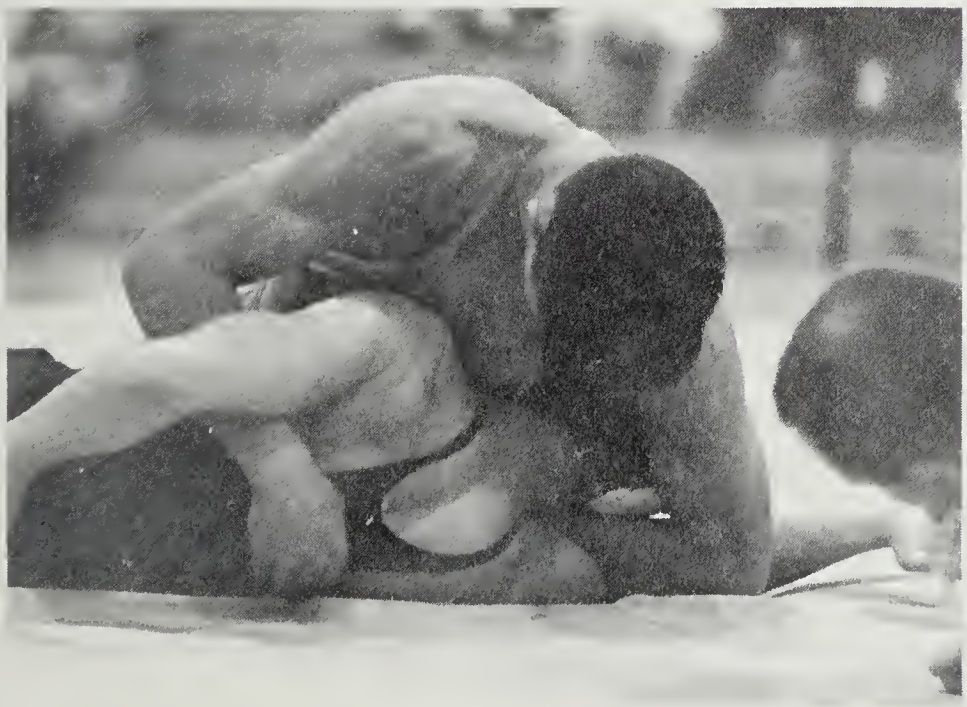

... the tough get going!'

SPRING SPORTS . . .

TENNIS TEAM

Opponent	*Site*
Woodson	Away
Marshall	Away
Wakefield	Home
W. & L.	Home
Stuart	Away
George Mason	Home
Yorktown	Home
Jefferson	Away
Annandale	Home
Groveton	Away

Standing: Tom Taylor, Frank Spann, Kim Kramer, Mr. Snell, John Dick. Sitting: Ted Winfield, Denny Velie.

GOLF TEAM

Kneeling: Andy Platt, John Postelle. Standing: Tony Purna, Dave Atkinson, John Thompson, Jeff Hougland.

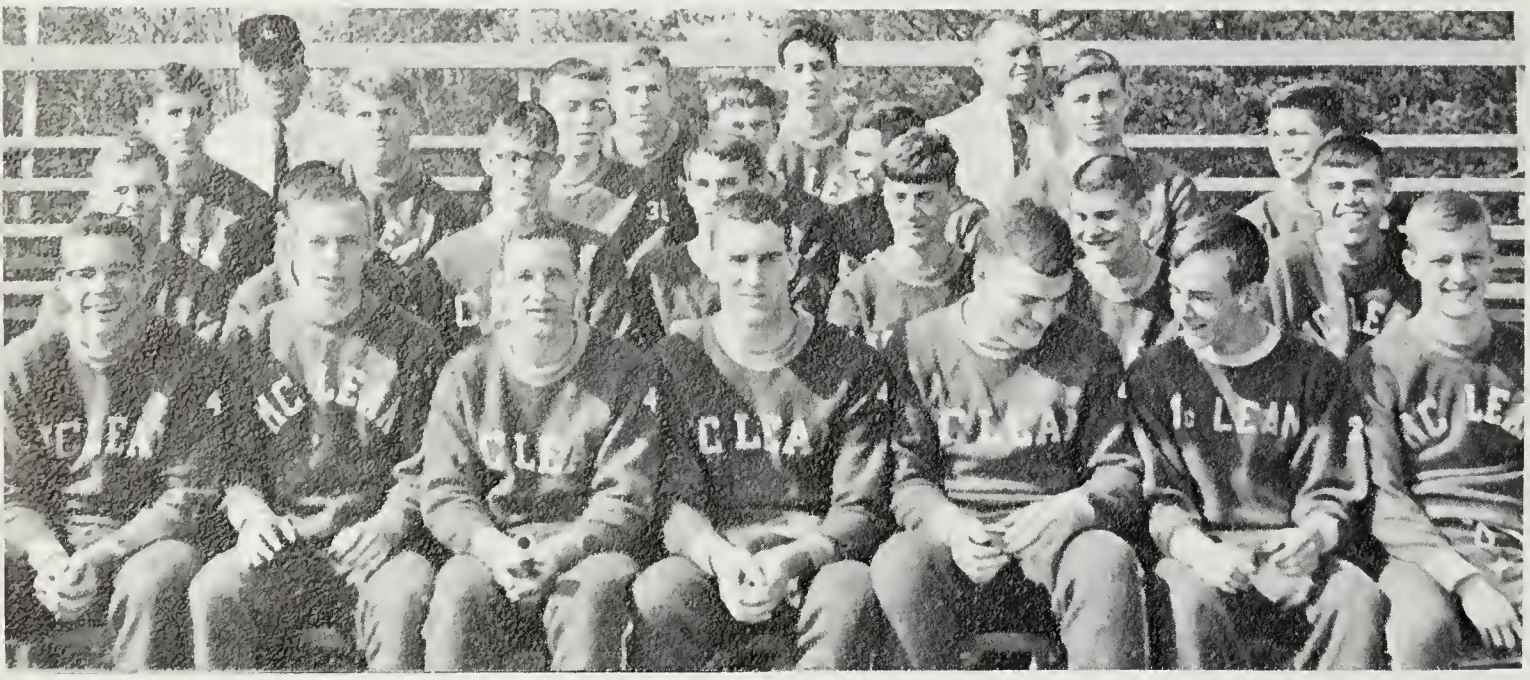

TRACK

First row: Rusty Brown, Jim Wilson, Jay Phillips, Tom Burbage, Hartley Stackhouse, Bruce Falls, Chuck Bothwell. Second row: Danny Cloppas, Felix Mantillia, Sigurd Lee, Bill Flickinger, Maynard Heins, Bruce Smith, Larry Smith. Third row: Jim Cartee, Rick Skean, John White, Bill Morton, Dircke Iacobelli, Ray Carman, Mike McKinney. Fourth row: Coach Simpson, Proky Alex, Cole Jeffries, Rick Pruett, Coach Abel.

Opponent	*Site*
Fairfax County Relays	Marshall
Wakefield	McLean
G.W. Relays	G.W.
Madison	Madison
Falls Church	McLean
Annandale	Annandale
Wakefield Invitational	Wakefield
Marshall	McLean
Fairfax County Meet	
Northern Virginia Meet	McLean
State Meet	W & M

Bill - Hoping you make next two years are as interesting as this last 3 Susan

Stackhouse slings a little.

Mile Relay Team—Jay Phillips, Sigurd Lee, Maynard Heins, Brian Stotler.

Dircke Iacobelli

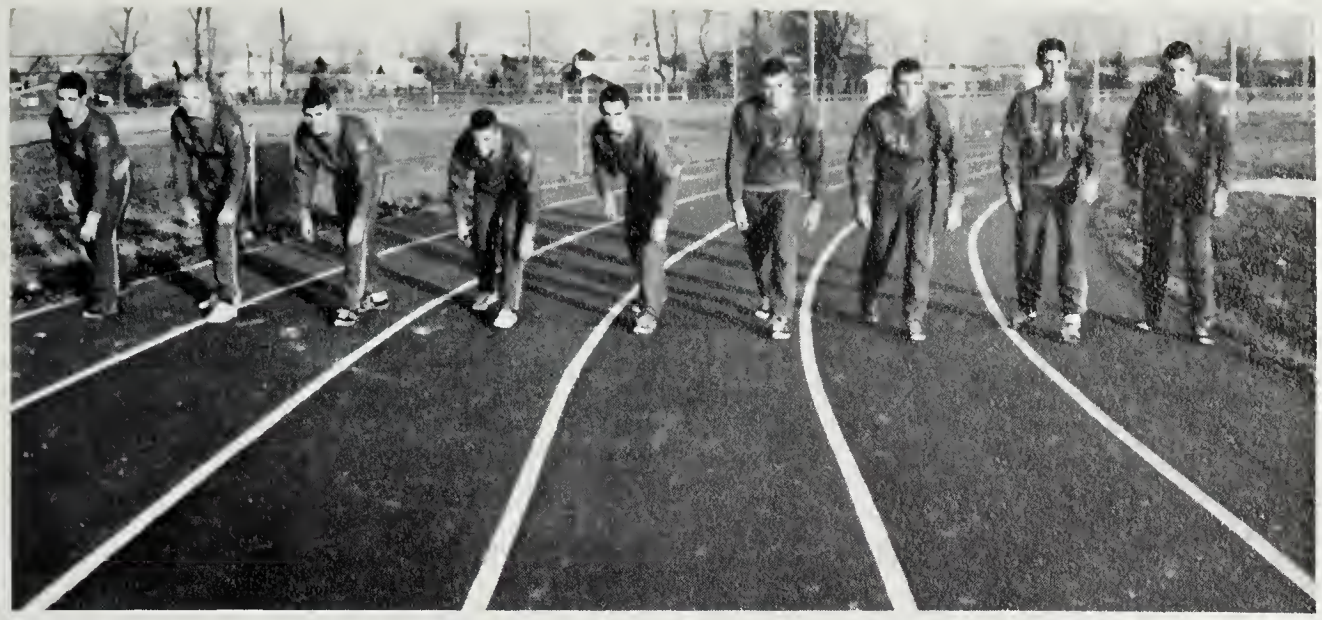

Cross Country Team—Brian Stotler, Tom Christensen, Bruce Smith, John Doe, Brian Carroll, John White, Ron Griffith, Rick Pruett, Jay Phillips.

AND CROSS COUNTRY

Best wishes & best of luck in a profession Future Richard Patuch

The Bip P—Cycling Coach

Rusty Brown puts.

First row: John Fernandez, Bill Bradley, Jeff Goodlett, Corky Carroll, Phil Edwards, Craig Dampier, Bill Kleystuber. Second row: Craig Stewart, Tom Christensen, George Stinson, Joe Wadsworth, Jim Hall, Bill Fuchs, Bill Chickering. Third row: Jim Burbage, Jim Haley, Dave Secrest, Ron Griffith, Key Irwin, Phil Spooner, David Sonders, Gary Cloppas. Fourth row: Carl Dampier, Chuck Zimmerman, Harry Bare, Dave Ayersman, Mike Moore, Chuck Neizume, Frank Santanglo. Fifth row: Don Lemoncelli, Chuck Abel, Eddie Hall, Keith Burr, Bob Mowat, Coach Abel, Coach Simpson, Porky Alex.

VARSITY BASEBALL

First row: Bob Slichter, Steve Skyles, Gill Fitzhugh, Steve Bryan, Ted Needham, Greg Bryan, Ted Needham, Greg Jessup, Bill McIntyer. Second row: John Winters, Bryan Martin, George McAfee, Marvin Schleep, Bob White, Brad Ellison, Bard True. Third row: Joe Derrick, Mr. Pence, coach, Jack Crockett, Clint Probst, Mike Derrick, Tom Patrick, Jerry Collins, Mike Evans, Ed Berdalan.

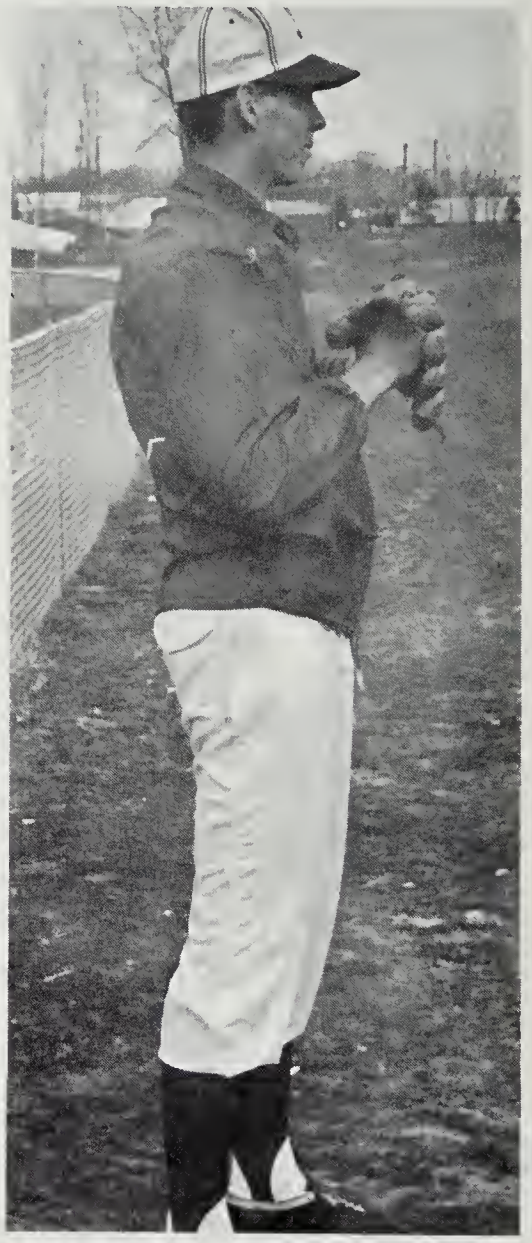

Greg Jessup

Woodson	Away
Madison	Away
Fairfax	Home
Falls Church	Away
W & L	Home
Yorktown	Away
Marshall	Home
Annandale	Away
Jefferson	Home
Woodson	Home
Madison	Home
Fairfax	Away
Falls Church	Home
W & L	Away
Yorktown	Home
Marshall	Away
Annandale	Home
Jefferson	Away

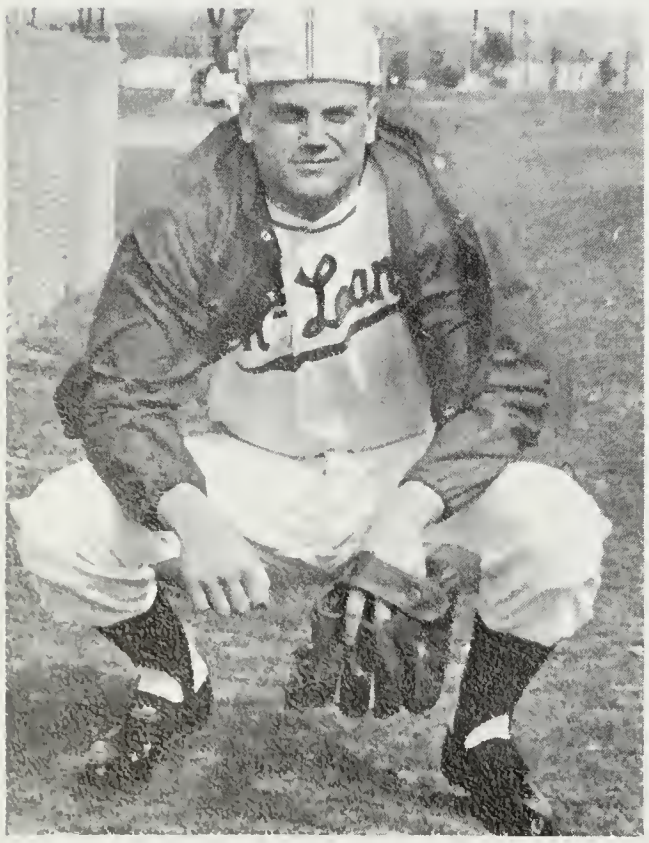

Steve Bryan

Gill Fitzhugh

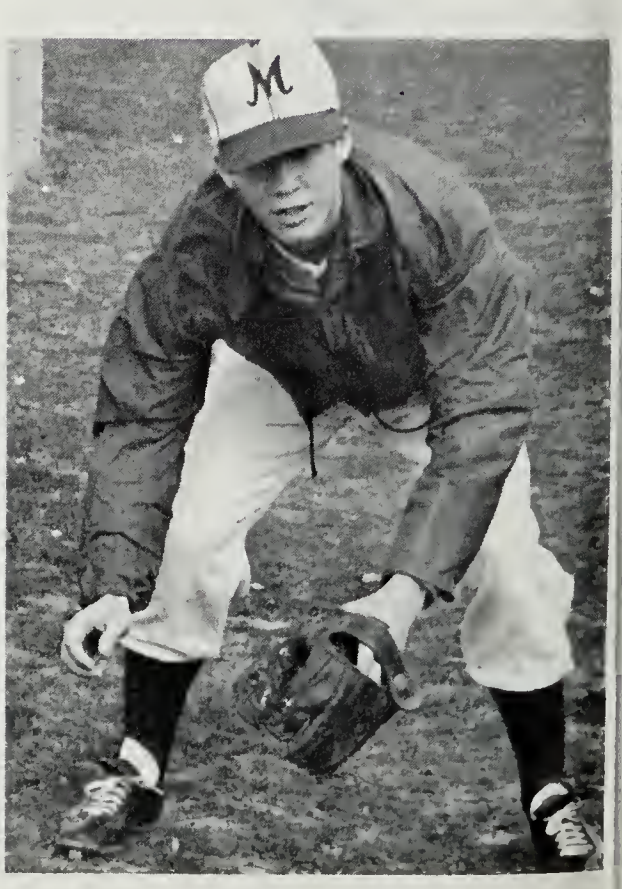

Brian Martin

Missed again!!

JUNIOR VARSITY BASEBALL

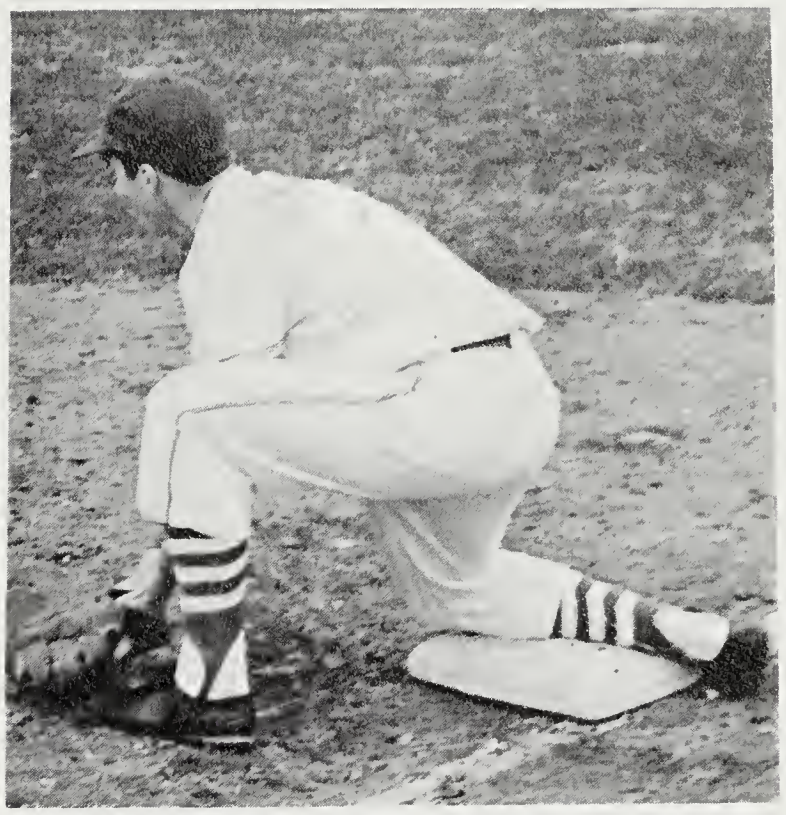

Missed again!!!

SCHOOL	LOCATION
W. & L.	Away
Yorktown	Home
Marshall	Away
Annandale	Home
Jefferson	Away
Woodson	Away
Madison	Away
Fairfax	Home
Falls Church	Away
W. & L.	Home

First row: Sean Rice, Larry Jones, Rick Darling, Bobby Harrington, Lee Norvell, Rural Roob. Second row: Pierre French, Terry Detterman, Steve Dragnich, Stan Corwett, Phil Farrell, Rick Dieterich, Phil Fitzhugh, Rory Taylor. Third row: Coach Miller, Steve Paterson, Bill Adams, Steve Gilmartin, Steve Flickinger, John Price, Bob Udy, John Walsh, Arthur Milliken.

VARSITY HOCKEY

This year's hockey team had a very successful season with a 6-2 record. In addition to new plaid uniforms the girls were aided by a new coach borrowed from Longfellow Intermediate, Miss Martha Call. The team is naturally proud of their record but even more so of the team-work and spirit that made it all possible.

First row: Lynne Harvel, Linda Jenkins, Linda Froelich, Lynn Vanzant, Jean Smoot, Bobbie Heininger. Second row: Leslie Miller, Co-Captain, Melinda Georges, Bea Jones, Janet Bacon, Missy Blanchard, Lyn Baird, Brenda Shonk, Dale Wood, Pat Hankins, Co-Captain.

Varsity Hockey

WE		THEY
4	Fairfax	0
0	Ft. Hunt	1
2	Edison	1
3	Falls Church	1
3	Herndon	1
1	Groveton	0
0	Lee	2
3	Jefferson	0

"Hey! Where are you going?"

"Not me—you take her!"

"Get her shins, Pat!"

"Hey, Meansie, you missed"

"Follow the yellow brick road."

"Bottoms up!"

JUNIOR VARSITY HOCKEY

First row: Laura Carlson, Laura Davis, Ann Bacon, Marsha Bare, Gigi Arnold, Janet Rothgeb, Sheryl Marshall, Second row: Lynn Carr, Pat Gokey, Claire Tavel, Paula Yudowitch, Betty Bigger, Chris Perna, Chris Tavel, Judy Summers, Cindy Jordan, Eadie Morrison, Janet Grkovic.

"Come back here, ball!"

Junior Varsity

WE		THEY
4	Fairfax	0
2	Ft. Hunt	0
0	Edison	1
2	Falls Church	0
2	Herndon	1
0	Groveton	0
0	Lee	0
1	Jefferson	1

The Junior Varsity displayed excellent team co-ordination and their fine record of five wins, one loss, and two ties shows great promise for next year's varsity.

"Sweetheart of the Sticky Wickets."

"No—do you see a ball? I don't see a ball!"

"You mean they lost the ball again?"

"There's Sweetie again!"

"That's a heck of a place for your stick"

"Your slip is showing."

VARSITY BASKETBALL

First row: Janet Bacon, Pat Hankins, Becky Miller (Co-captains). Second row: Leslie Miller, Bobbie Heininger, Sharon Swadley, Lyn Darnall, Lynne Harvel, Sue Keblusek, Kay Sloan. Third row: Judy Thompson, Val Williams, Dale Wood, Ann Johnston, Karen Johnson, Brenda Shonk.

WE		THEY	WE		THEY
45	Madison	20	50	Edison	21
39	Mt. Vernon	17	47	Ft. Hunt	39
29	Woodson	31	42	Falls Church	24
42	Stuart	27	44	Herndon	46
25	Annandale	38	33	Groveton	36
46	Fairfax	35	27	Lee	23

Missed again

Lynn does it again!

This year's girls' varsity team was just that: a real team. If nothing else, the girls knew that the way to victory was through teamwork, not individual stars, and they proved it. Their eight-four record might well have been eleven-one, since they lost three games by only two points. It's also noteworthy that the girls never gave up even when behind. Much of that spirit can be attributed to the coaching of Miss Edna Gibson. All things considered, had their record been four-eight, this year's team would have been successful; there are factors more important than a won-lost record.

Who moved the basket?

"Low pass for Leslie"

"A sure two points?"

"Stretch"

"I'll never let go' "

"Well, somebody get it' "

"Janet taps it"

"Here comes a great pass"

"Yes, four arms *do* help"

"Simon says touch the ceiling"

JUNIOR VARSITY BASKETBALL

First row: Donna Froelich, Paula Pence, Mary Ann Poe, Sandy Poe, Gigi Arnold. Second row: Darline Lieurance, Peggy Meyer, Ann Bacon, Bea Jones, Laura Davis, Peggy Fee, Diane Steece. Third row: Paula Yudowich, Cheri Allemand, Jackie Wingert, Marvine Cole, Nancy Helm, Nancy Taylor, Chris Perna, Pat Gokey.

This year's Junior Varsity, coached by Miss Ruddle, showed great promise for next year's Varsity by wining three of their last four games. This improvement is a good example of the girls' hard work during the season.

WE		THEY
9	Madison	27
9	Mt. Vernon	6
1	Woodson	25
13	Stuart	29
7	Annandale	22
16	Fairfax	17
14	Edison	18
12	Fort Hunt	15
24	Falls Church	14
16	Herndon	9
10	Groveton	23
14	Lee	8

"It's called a fake and drive"

"This is play no. 4, or 3, or maybe it's 2"

"Somebody get it!"

"A statue of libery play"

"Heads up"

"I wonder who shot it?"

"Are you bow-legged, Becky?"

"Someone do something' "

"Do the jerk"

"Don't look so surprised"

"They give fouls for this sort of thing"

"Hey, cut that out' "

"It's easy-you hit it on the way up"

First row: Janet Bacon, Sue Rinex, Leslie Miller, Lynne Harvel (co-captain), Carol Pratt (co-captain), Ellen Seawell. Second row: Jackie Wingert, Karen Johnson, Ann Johnson, Sue Keebler, Darlene Lieurance, Jane Zimmerman, Jean Daley.

VARSITY SOFTBALL

With nine returning varsity players, forming a nucleus, this year's softball team is anticipating a successful and exciting season especially with the ex-excellent pitching and solid hitting support they'll have. Under the instruction of Miss Mary Lou Carroll the players have been developing their skills and teamwork and praying for a dry season. It's the Clan's hope their prayer will be answered.

VARSITY SOFTBALL SCHEDULE

April 6	Jefferson (H)	April 29	Stuart (H)
April 8	Marshall (H)	May 4	Annandale (H)
April 13	Madison (A)	May 6	Fairfax (H)
April 20	Mt. Vernon (A)	May 11	Edison (A)
April 27	Woodson (A)	May 14	Ft. Hunt (H)

"I've got it' ... Should I step on it?"

Pratsey ... praying'"

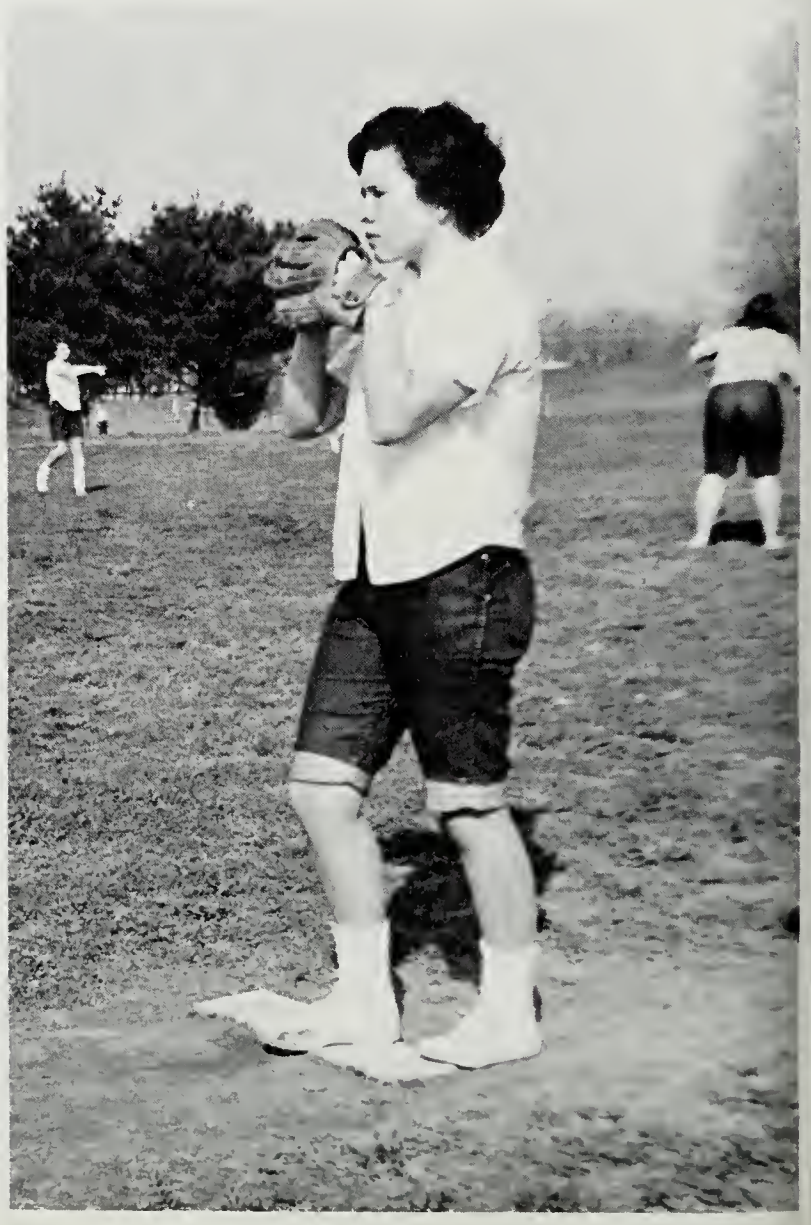

First row: Candy Burns, Cindy August, Rosanne Featherstone, Alice Dillon, Bea Jones, Paula Yudowitch, Pat Gokey, Sherri Deal, Barbara Irwin. Second row: Eileen McCormack, Bonnie Linjord, Linda Blencoe, Puddy Kenworthy, Chris Perna, Amy Taylor, Nancy Taylor, Betty Bigger, Anne Bacon, Jane Castris.

JUNIOR VARSITY SOFTBALL

This year's Jr. Varsity Softball team under the direction of a new coach, Miss Martha Call, has been practicing diligently, preparing for the coming season. Through scrimmages with the Varsity team, the players have been gaining invaluable experience and confidence which will help them complete a winning season.

SOFTBALL SCHEDULE

April 6	Jefferson	(H)
April 8	Marshall	(H)
April 13	Madison	(A)
April 20	Mt. Vernon	(A)
April 27	Woodson	(A)
April 29	Stuart	(H)
May 4	Annandale	(H)
May 6	Fairfax	(H)
May 11	Edison	(A)
May 14	Ft. Hunt	(H)

Converting a spare.

Perfect form?

GIRLS' SPORTS

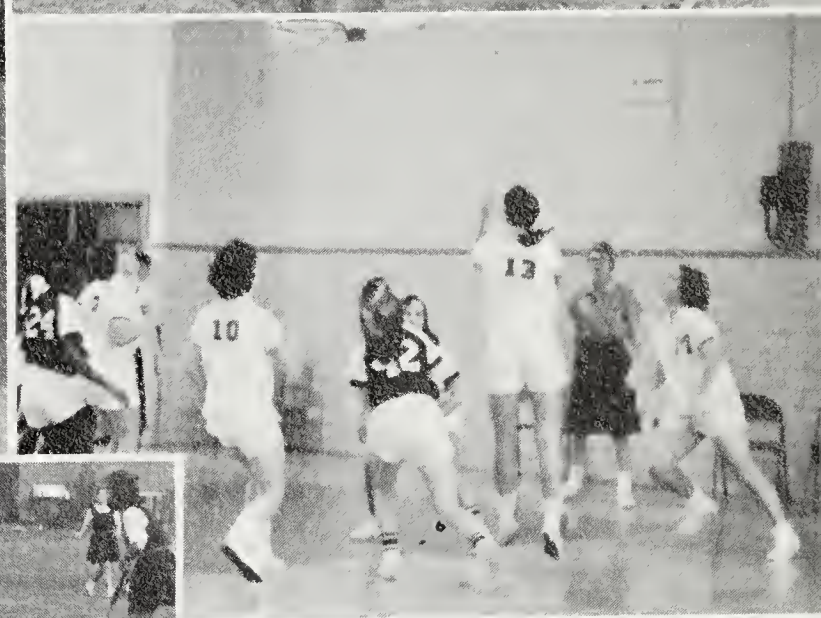

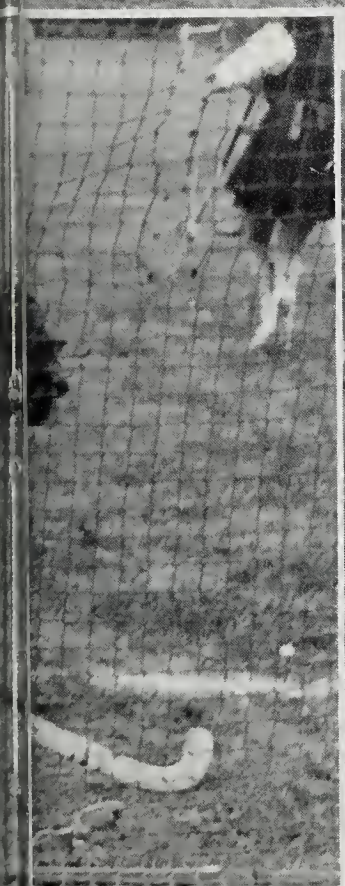

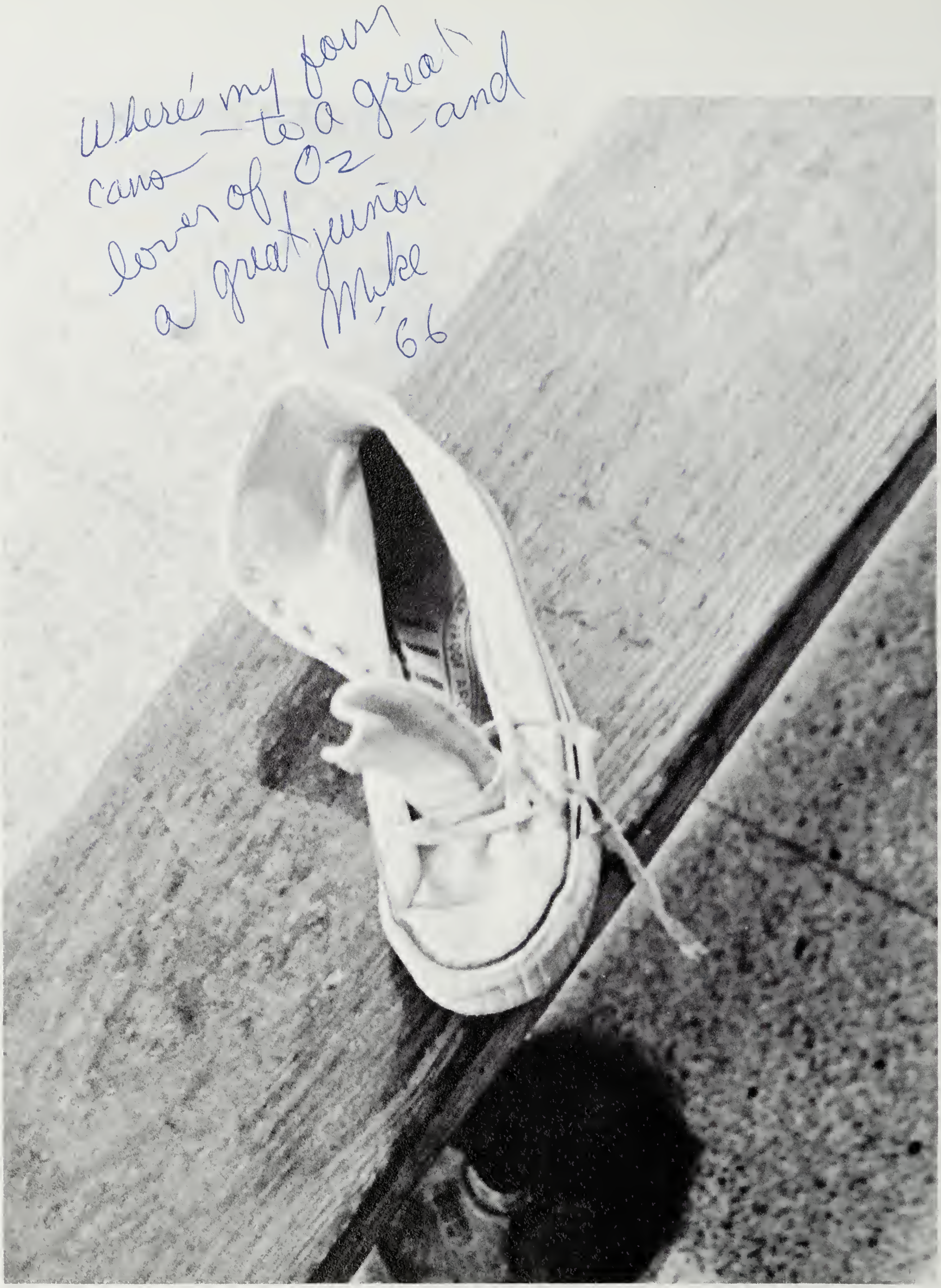
Where's my pom
cane — to a great
lover of Oz — and
a great junior
Mike
66

PATRONS

Capt. and Mrs. G.D. Acker
Mrs. H.G. Acker
Mr. and Mrs. Freeman E. Alsop
Lt. Col. and Mrs. D. Anderson, Jr.
Mr. and Mrs. Donald W. Bacon
Mr. and Mrs. Barkey
Mr. and Mrs. Fred Bean
Mr. and Mrs. Guy M. Blencoe
Mr. and Mrs. E.L. Boswell
Mr. and Mrs. Edward P. Brown
Mr. and Mrs. H. Bryan
Col. and Mrs. W.A. Burke
Lt. Col. and Mrs. Howard E. Byers
Mr. and Mrs. Leighton A. Cain
Mr. and Mrs. R.R. Canter
Gen. M.F. Casey
Mr. and Mrs. R.N. Chapman
Mr. and Mrs. C.E. Clapp
Col. and Mrs. W.C. Cloppas
Mr. and Mrs. Wm. Corvick
Mr. and Mrs. Kennedy Crockett
Mr. and Mrs. J.A. Cunningham
Capt. and Mrs. W.L. Darnall
Mr. and Mrs. Charles Davis
Hon. and Mrs. John W. Davis
Mr. and Mrs. DiAmkco
Mrs. C. Richard Donavan
Mrs. Bernard Drell
Col. and Mrs. Eugene G. Drouillard
Mr. and Mrs. R.A. Duffy
Mrs. John Egan
Col. and Mrs. Bruce T. Falls
Mrs. D. Farver
Col. and Mrs. Henry Fee
Mr. and Mrs. L.J. Felch
Mr. and Mrs. J.A. Ferrarese
Mr. and Mrs. Frank W. Fields
Mr. and Mrs. Morris Fishow
Capt. and Mrs. Mayo Fitzhugh
Mr. and Mrs. W. Flickinger
Admiral and Mrs. H.J.P. Foley
Col. and Mrs. E. Forsythe
Mr. and Mrs. R.B. Hankins
Mr. and Mrs. Henry D. Hannett
Mrs. F. Hayes
Mr. and Mrs. Stanley W. Henderson
Mr. and Mrs. John T. Henry
Mr. and Mrs. Richard Herriman
Mr. and Mrs. Howard
Mr. and Mrs. James O. Howard
Mr. and Mrs. T.P. Hudgins
Mr. Ronald J. Gaddon
Mr. and Mrs. W.C. Gallagher
Mr. and Mrs. B.L. Garbow
Col. and Mrs. J.H. Germeraad
Mr. and Mrs. H.B. Graham
Miss Julia C. Gunn
Lt. Col. and Mrs. C.E. James
Col. and Mrs. C.C. Jeffries
Capt. and Mrs. Richard H. Johnson
Lt. Col. and Mrs. G.M. Jones
Mr. and Mrs. Tiffany M. Jones
Mr. and Mrs. Phillip J. Keating
Col. R.E. Keating
Mr. and Mrs. Charles Keebler
Cmdr. and Mrs. Kelly
Miss M. Kennedy
Col. and Mrs. Frank A. Kirk
Lt. Col. and Mrs. Wm. R. Knowles
Mr. Harold B. Knowlton
Mr. and Mrs. Ted C. Krell
Cmdr. and Mrs. L.G. Kutchall
Lt. Col. and Mrs. George W. Laire, Jr.
Mr. and Mrs. Harry E. Le Grand
Mr. and Mrs. Raymond D. Lehman
Mrs. M.C. Leland
Col. and Mrs. R.R. Lerg
Mr. Jon Lindjord
Mr. and Mrs. Warren D. Magnusson
Mr. Harry Maranian
Mrs. Ann Marschall
Mr. and Mrs. K.A. McClave
Mr. Charles T. McGavin
Mrs. R.D. McGuire
Mrs. T.P. McNamera
Cmdr. and Mrs. C.G. Mitchell
Mrs. Paul H. Miller
Cmdr. and Mrs. T.G. Monahan
Mr. Carl Monk
Mr. and Mrs. James W. Moore
Mr. and Mrs. T.J. Mullin
Mr. and Mrs. Keith Nelson
Mr. and Mrs. George Ochoa
Mr. John J. Onufrak
Mr. and Mrs. Jerry A. Orr
Mr. and Mrs. Givon Parsons
Mr. and Mrs. Norman S. Patterson
Mr. Andrew Manis Platt
Capt. and Mrs. M.L. Pittman
Mr. and Mrs. Pollick
Mr. Herbert D. Ponsen
Mrs. Ann Poulson
Lt. Col. and Mrs. L.R. Poundstone
Mr. and Mrs. George R. Pratt
Mr. and Mrs. John R. Prissnall
Dr. and Mrs. Pruett
Mr. and Mrs. Francis D. Purcell
Mr. and Mrs. Lawrence J. Quinn
Mr. and Mrs. J. David Raab
Mr. and Mrs. A.R. Rankin
Mr. and Mrs. I.R. Rector
Mr. and Mrs. Reynolds
Mr. and Mrs. W.L. Ristig
Col. and Mrs. Phillip S. Robbins
Mr. and Mrs. W.L. Rothgeb
Mr. and Mrs. Edward P. Ruddy
Gen. and Mrs. W.S. Rumbough
Dr. and Mrs. R.D. Sanborn
Mr. and Mrs. Arven H. Saunders
Lt. Col. and Mrs. Frank L. Schaf, Jr.
Mr. and Mrs. Wm. E. Schwarz
Col. and Mrs. John Seaberg
Capt. and Mrs. T.R. Sedell
Mrs. Alice Severy
Mr. and Mrs. Shaughnessy
Mr. and Mrs. Richard H. Sheehan
Mr. and Mrs. David L. Smith
Col. and Mrs. Wm. Smith, Jr.
Lt. Col. M.J. Sommovica
Mr. and Mrs. C.S. Spooner, Jr.
Mr. and Mrs. D.L. Staley
Mrs. Mary Ellen Steece
Mr. and Mrs. Warner Stutler
Mr. and Mrs. Elson M. Summers
Mr. and Mrs. Roger Taillon
Mr. and Mrs. J. Tejaea
Mr. and Mrs. C.N. Thompson
Col. and Mrs. Robert Utley
Capt. and Mrs. Frank Vannoy
Mr. Edwin Vergason
Col. and Mrs. Jos. F. Wadsworth
Mr. and Mrs. J.R. Wagoner
Mr. and Mrs. Dennis Walsh
Mr. and Mrs. Richard V. Weekley
Col. Jack G. Westbrooke
Mr. and Mrs. George Y. Wilkins
Dr. Seymour Wolf

SENIOR DIRECTORY

	A	
ABELL, William	5449 N. Four Mile Run Dr.	525-5872
ADAMS, Andrea	245 Elm Street	343-6913
ADAMS, Gail	5800 Birch Avenue	386-6272
ADAMS, Sandra	5814 Lumsden Street	356-9609
ADAMSON, Keith	5007 Maugh Road	962-3113
ALLEN, Gregory	2419 Gilson Street	356-3463
ALEXANDER, David	5650 Massachusetts Ave.	526-9114
ALLON, Ken	4305 Susquehannock Drive	356-7478
ANDERSON, Pamela	108 Brookhaven Drive	356-1653
ANDERSON, Susan	4217 Deer Drive	356-5756
ANDRIOT, Susan	307 Madison Place	356-7664
APPLEMAN, John	4102 Upton Street	
ARNETT, Charles	4200 Mt. Pleasant Dr.	356-6185
ATKINSON, Dave	5925 Lemon Road	356-9649
AUSTIN, Betty	5904 Southridge Dr.	356-7685
	B	
BACON, Janet	4813 Cola Drive	356-9211
BAETJER, Ricky	5500 MacArthur Drive	296-4180
BAILEY, Ross	3938 Lorraine Avenue	528-4146
BALL, Frank	1608 Devine Street	356-8462
BALLINGER, Donna	5711 Elnido Road	356-7312
BARHAM, Marsha	1701 Kirkley Avenue	893-5372
BARKEY, Linda	4803 Layman Street	356-4255
BEARD, James	5624 Hazel Lane	356-3573
BELL, Oinda	5012 Waggaman Circle	356-1650
BELL, John	5965 Lemon Road	356-4769
BENGTSON, Neal	5401 Kirby Road	356-7475
BERKELEY, Randy	4313 Softwood Trail	536-7051
BERRY, John	5941 Blue Star Drive	356-4161
BIGGER, Sharon	5724 Old Chesterbrook Rd.	356-8518
BLAISDALL, JoAnn	4228 Panarama Court	346-5035
BLOXOM, Louisa	4012 N. Tazewell Street	536-9203
BOCCABELLO, Joan	5422 Youngblood Street	356-8184
BOEHRER, Jim	5703 Enterprise Avenue	356-1767
BOONE, Gary	6010 Dempsey Street	356-8632
BOTHWELL, Charles	8359 Portland Place	325-4960
BOULDIN, Wm. (Ken)	319 Audmar Drive	356-3744
BOUTEILLER, David	4417 Woodland Ter.	527-6161
BOWEN, Tom	5819 Linwood Place	356-4181
BRACKETT, James	1602 Great Falls Rd.	356-5192
BRISTOW, Cheryl	5807 Lansing Court	356-2191
BROWN, Cindy	4714 Mori Street	356-8646
BROWN, Duncan	5714 Rhode Island Ave.	536-9210
BROWN, Jeri	6017 Southridge Drive	356-3950
BROWN, Phyllis	4034 N. Stuart Street	583-4249
BROWN, Stuart	5900 Maryland Avenue	526-6668
BRUBECK, Marcia	5225 Franklin Park Rd.	526-6839
BRUNER, Connie	4012 Forest Lane	528-4627
BRYAN, Steve	3620 Rockland Ter.	356-4223
BULLARD, Glen	4208 Dalmation Drive	356-3821
BURBAGE, Tom	4817 Woodmoor Lane	356-5439
BURKE, Cheryl	4500 Margie Drive	356-5382
BYERS, Margaret	5515 Park Road	536-7024
	C	
CAIN, Carol	5711 Rhode Island Ave.	538-2538
CAMPAGNOLI, Paulette	1714 Fairlawn Drive	356-5238
CAMPBELL, Linda	4509 Westmoreland St.	356-1477
CAMPBELL, Paul	4212 Dahlia Court	536-6880
CARDWELL, Dale	1806 Kirkley Avenue	893-5178
CARNEY, Patricia	6020 Southridge Drive	356-7701
CARPENTER, David	112 Old Dominion Blvd.	356-5794
CARR, Linda	4149 Baldwin Drive	356-8580
CARROUTH, Joyce	5803 Lansing Court	356-1071
CARSWELL, Sandra	6019 Girard Street	356-8794
CARTER, Pat	6822 Quinten Street	532-2157
CASSEL, Lee	1717 Byrnes Drive	356-8133
CASSIDY, Kathleen	4803 Cola Drive	356-1825
CHAMBERS, Tom	5946 Whitehall Place	356-5013
CHRISTENSEN, Paul	4915 Longfellow Street	356-3822
CLAGETT, Steve	6109 Belton Court	356-8475
CLARK, Gordon	5413 Old Dominion Dr.	528-4022
CLARKE, James	4218 Westmoreland St.	356-5079
CLOHAN, Paul	5713 Wrightson Drive	356-3904
COMBS, Richard	4804 Cola Drive	356-1843
CONLEY, Robert	4018 Forest Lane	528-5182
COOK, Candy	4901 Layman Street	356-1549
CORREA, Rafael	4304 Hilldon Street	538-2784
CORVICK, Rebecca	6024 Illinois Avenue	356-7053
COULTER, Marnie	4811 Loch Raven Drive	356-1527
COWAN, James	1701 Chesterfield	356-5345
CRAWFORD, Jeffrey	4903 Walden Drive	356-8126
CROUSE, Beverly	5807 Dryden Drive	356-7886
CRUTCHER, Susan	4801 Wrightson Drive	356-6102
CURRAN, Mike	4802 Westmoreland St.	356-4234
CURRIE, Caroline	1706 Ivy Hill Drive	356-9516
CUSTER, Mike	5831 Linwood Place	356-2161
CUTCHALL, Margo	1707 Fairlawn Drive	356-5648
	D	
DALEY, Elizabeth	5910 Espey Lane	356-2193
DAMMER, Anton	4602 Tompkins Drive	356-6181
DANTZKER, Steven	1709 Beverly Avenue	356-5082
DARLING, Patricia	5700 Wrightson Drive	356-9673
DARNALL, Lynanne	4805 Layman Street	356-8149
DAVIS, Berkeley	1111 Reynolds Street	534-5703
DAVIS, Kathy	215 Forest Villa	356-5529
DAVIS, Nancy	1613 Tucker Avenue	356-7215
DAVIS, Suzanne	6006 Sea Cliff Road	356-5742
DAVIS, Warren	4224 Rupert Street	356-7904
DEAN, David	1704 Beverly Avenue	356-7217
DE BROCKE, John	4906 Julia Avenue	356-9534
DELLINGER, Steve	1718 Fairlawn Drive	356-7104
DENBOW, Joann	5000 Longfellow Street	356-3862
DENNENY, Catherine	5701 Barbee Street	356-7614
DERRICK, Mike	119 W. Marshall St.	534-1352
DESMOND, Jan	5802 Lumsden Street	356-6202
DETERMAN, Patricia	5909 Espey Lane	356-5813
DICK, John	4707 Loch Raven Dr.	356-5404
DIEHL, Euginia	2210 Old Dominion Pk. Blvd.	356-3898
DIETERICH, Christopher	4215 Copley Lane	536-5664
DIMPELL, Lois	5939 Blue Star Drive	356-5284
DOE, Ernie	5011 Waggaman Cir.	356-3682
DONALDSON, Julie	4148 Baldwin Drive	356-5348
DONALDSON, Nancy	1613 Chesterfield Ave.	356-7292
DOTY, Kathleen	5921 Dryden Drive	356-1657
DOUGLAS, Lynn	5918 Dillon Street	356-2212
DOW, Jackie	1717 Mulroy Drive	356-3522
DOWLING, Patria	4508 Baldwin Drive	356-5775
DUMONT, Ryan	4204 Dalmation Drive	356-8877
DUNCAN, Karin	5903 Simmons Court	356-5848
DUNCAN, Linda	5609 Kenbar Court	536-7876
DYE, David	328 Churchill Road	356-3377
DYER, Gail	6000 Illinois Avenue	356-7093
	E	
ECKLES, Karen	111 Scott Run Road	356-4286
EGAN, Cathleen	4307 Crestwood Lane	536-6843
ELEDGE, William	4807 Wrightson Dr.	356-4004
ERICKSON, Jon	4824 Kurtz Road	356-4566
ESCH, Pam	4903 Wrightson Drive	356-4373
EVERETT, Eddie	6006 Linway Terrace	356-7829
	F	
FALLS, Bruce	4307 Rupert Street	356-8457
FARLEY, Carolyn	1703 Jerry Place	356-1753
FARLEY, James	1703 Jerry Place	356-1753
FARLEY, James	1703 Jerry Place	356-1753
FARRELL, Anita	1643 Birch Avenue	356-1890
FELLOWS, Robert	208 Audmar Drive	356-5623
FELLOWS, Richard	208 Audmar Drive	356-5623
FERGUSON, John	9 Statendam Court	356-5618

SENIOR DIRECTORY

FIELDS, Kathleen	1702 Mulroy Street	356-8233
FITZHUGH, Gill	4105 Albermarle St.	538-7094
FITZPATRICK, Francis	4809 Nelway Drive	356-6308
FOSSETT, Lynn	5708 Devine Street	356-8205
FOSSUM, Susan	4513 Hartly Drive	356-5549
FRANCO, Franklin	4306 Westmoreland St.	356-1570
FREED, Alan	314 Wasp Lane	296-3473
FREEMAN, Julie	5807 Old Chesterbrook Rd.	356-8035
FROEHLICH, Linda	5003 Darnall Drive	356-3112
	G	
GALLIMORE, Paul	112 Buena Vista Ave.	356-1730
GASKIN, Edward	4109 Woodacre Dr.	536-8621
GASKIN, Karen	4109 Woodacre Dr.	536-8621
GEORGELAS, Thomas	5705 Wrightson Dr.	356-4352
GEORGES, Malinda	1802 Tucker Avenue	356-7986
GIEBEL, James	5939 Westbury Road	356-9254
GIFFIN, Robert	600 Illinois Avenue	356-7713
GILLESPIE, Alan	4900 Longfellow St.	356-6077
GLENN, Donna	5907 Old Chesterbrook Rd.	356-4676
GOOD, Linda	5817 Old Chesterbrook Rd.	356-1422
GOODIER, Anson	226 Springvale Avenue	356-3057
GORHAM, Albert	5610 Chain Bridge Rd.	356-3409
GRADY, Maggie	5521 Tucker Avenue	356-9239
GRINA, Curtis	5810 Franklin Avenue	536-8169
	H	
HALL, Katie	4216 Brookside Road	536-8543
HANDLEMAN, William	4910 Brawner Street	356-6330
HANKINS, Patricia	4309 Woodacre Dr.	536-6946
HANSON, Charles	4605 Baldwin Drive	356-8182
HANSON, Karen	6011 Southridge Drive	356-9205
HARDMAN, Larry	5970 Lemon Road	356-8817
HARRIS, James	5841 Weaver Avenue	356-4623
HARRIS, Peyton	4709 Mori Street	356-6380
HARRISON, Susan	5522 Massachusetts Ave.	538-5621
HARVEL, Lynne	4807 Tennyson Drive	356-4682
HAWLEY, William	5901 Rosemont Drive	356-8872
HAYES, Diane	1725 Beverly Avenue	356-6059
HEFFELFINGER, Sharon	4412 Kurpiers Court	356-7539
HEFLIN, Gary	1722 Mulroy Street	356-7836
HELD, Gale	5815 Maryland Avenue	536-6427
HENDERSON, Barbara	4228 Rupert Street	356-1697
HESTER, Kendall	4248 Opalocka Drive	356-1204
HERRING, June	4105 Oak Lane	536-6550
HILL, Harry	5505 Kirby Road	356-7823
HILL, Rita	5120 East Avenue	356-7070
HILLER, Patrick	4715 Kellogg Drive	356-4639
HILLS, Bruce	5904 Enterprise Ave.	356-9548
HINDS, Barbara	5809 Danforth Street	356-3512
HOFFMAN, Joan	1608 Tucker Avenue	356-1431
HOLDEN, Thomas	5814 Dean Drive	356-4014
HOPPING, Carol	1822 Tucker Avenue	356-7630
HOWARD, Barbara	4009 Woodacre Drive	536-7702
HOWARD, Cheryl	4246 Baldwin Drive	356-7644
HOWELL, Dorothy	5641 Cross Street	356-7828
HURST, Hewitt	4904 Sinclair Drive	356-7186
HUTTON, Linda	912 Ellison St., Apt. 131	532-6073
HYATT, Donald	4000 Lorraine Ave.	538-5041
	I	
IRVIN, Jonathan	206 Guilford Court	356-6257
	J	
JACOBUS, Nancy	4300 Hardwood Lane	536-6935
JAMES, David	5963 Lemon Road	
JESSUP, Gregory	5815 Old Chesterbrook Rd.	356-4569
JOHNSON, Bill	5942 Strata Street	356-4539
JOHNSON, David	4307 Woodacre Drive	536-9384
JOHNSON, Gayle	5512 Freedom Lane	356-8066
JOHNSON, Karen	4704 West Langley Lane	356-7306
JOHNSTON, Steve	5813 Van Fleet Drive	356-4056
JONES, Linda	5804 Danforth Street	356-8472
JONES, Nancy	5808 Broyhill Street	356-1121
JONES, Becky	5912 Southridge Drive	356-8399
JORGENSON, Lisa	1818 Great Falls Rd.	356-1834
JORDAN, Elsie	5817 Lumsden Street	356-6397
	K	
KAPELUCK, Peter	1815 Tucker Avenue	356-8083
KEEFER, Robert	5125 East Avenue	356-5305
KEEBLER, Martha	4711 Mori Street	356-5146
KEEBLER, Mary	4711 Mori Street	356-5146
KEEBLER, Susan	4711 Mori Street	356-5146
KENNEDY, Thomas	4907 Longfellow Court	356-3186
KETTLER, Joy	6070 Davis Court	356-3064
KEYES, Lynda	700 Jenkins Lane	532-6957
KINCAID, Linda Carol	5611 N. Virginia Avenue	534-8795
KLOTZ, Linda	1713 Ivy Hill Drive	356-5904
KNOTT, Lee	210 Ingleside Avenue	356-3559
KNOWLTON, Susan	4404 Macon Street	356-2275
KOENING, Charles	1701 Jerry Place	893-5029
KRAMER, Fran	5802 Old Chesterbrook Rd.	356-6319
	L	
LACASSE, Denise	5804 Youngblood St.	356-7055
LAMBERTSON, Karen	4409 Susquehannock Dr.	356-8465
LANGE, Pauline	5807 Tilden Place	893-6227
LEHMAN, Joanne	405 Park Avenue	356-5598
LEMNAH, Jerry	1713 Kirkley Avenue	893-5230
LENGYEL, Erika	4213 Dahlia Court	534-5637
LEWIS, James	1420 Great Falls St.	356-3818
LEWIS, Cheri	220 Oakview Drive	356-1114
LINDJORD, Jon	5715 Wrightson Drive	356-7234
LIPP, John	5801 Old Chesterbrook	356-9235
LITTLE, Len	311 Audmar Drive	356-2218
LLOYD, Mary	4224 Dalmation Dr.	356-3545
LOFLAND, Dinah	5440 Brier Ridge Rd.	536-8908
LORITSCH, Toby	1816 Byrnes Drive	356-5645
LOVERIDGE, Karen	5832 Weaver Avenue	356-4645
LOWE, Judith	4203 Rupert Street	356-4754
LOWE, William	120 Furlong Drive	356-4550
LOY, Judith	116 Buchanan Street	356-3335
LUKENS, Ellen	5806 Karlson Street	356-4793
LYNAR, Robert	316 Dewberry Court	356-5166
	M	
MAGNUSSON, Paul	316 Audmar Drive	356-8483
MAHLER, Charles	212 Poplar Street	356-3609
MANASCO, John	4201 Chesterbrook Rd.	536-6659
MANCH, Martin	4814 Lochraven Drive	356-7657
MARSCHALL, Ilka	1715 Ivy Hill Drive	356-8041
MARSHALL, Douglas	1803 Great Falls St.	356-6334
MARSHALL, Sheryl	6005 Tyndale Drive	356-4153
MARSTON, Anne	5827 Weaver Street	356-4694
MASON, David	224 Springvale Ave.	356-4602
MASON, Steve	5315 Kirby Road	356-7319
MATYAS, Carol	5522 Tucker Avenue	356-3599
MC AFEE, Mary Ann	5908 Engel Drive	356-9291
MC GARRY, Anita	1900 Laburnum Street	538-2670
MC GAVIN, Charles	R.F.D. 1, Box 262, Vienna	759-2547
MC GUIRE, Diane	4501 Margie Drive	356-8373
MC ILWEE, Suzanne	5401 Barbee Street	356-8121
MC KNEW, Pamela	4217 Panorama Court	356-5216
MC MANUS, Lindsay	Box 360, Peacock Sta. Rt. 2	759-2891
MEANS, Linda	4703 Kurtz Road	356-4848
MELNICOFF, Stephen	7404 Old Dominion Drive	356-4931
MEYER, Charlotte	5815 Maryland Avenue	536-6427
MICHAEL, Patricia	4209 Westmoreland St.	356-4169
MILLER, Leslie	4105 McCay Lane	522-8709
MILLER, Rebecch	4409 Westmoreland St.	356-8069
MITCHELL, Burt	4234 Rupert Street	356-7693
MONDELL, Kaye	5626 Massachusetts Ave.	538-5064
MOON, Kathie	200 Homeric Court	356-5872
MOORE, Bidwell	1733 Byrnes Drive	356-5421
MOORE, Polly	6002 Dempsey Street	356-7551
MORGAN, JoAnn	5400 Barbee Street	356-7295
MORLAN, Steve	5000 Hane Street	356-4989

SENIOR DIRECTORY

MORTON, Gail	5638 Devine Street	356-8127
MOSHER, Robert	4405 Rupert Street	356-9306
MURPHY, Steve	223 Forest Villa Road	356-7504
MUSULIN, Milena	6005 Bayside Court	356-6345
MYERS, Lloyd	5807 Virginia Avenue	538-5494
MYERS, Raymond	6006 Tyndale Drive	356-1603
	N	
NEAL, Fred	5815 Rosemont Drive	356-5928
NELSON, Sandy	209 Mayflower Drive	356-5697
NETHERCOTT, Sydney	4706 Kellogg Drive	356-8258
NEWCOMB, Ted	1811 Ivy Hill Drive	356-5218
NEWGAARD, Randee	4218 Rupert Street	356-3431
NIHART, Cathi	4722 Kellogg Drive	356-5349
NOCITA, Sharon	5717 Barbee Street	356-1564
NORVELL, Frosty	4809 Macon Street	356-1416
NUSCHKE, Walter	225 Mayflower Drive	356-1386
	O	
O'CONNOR, Clint	4805 Tennyson Drive	356-5213
O'DONNELL, Mike	302 Brookhaven Drive	356-7921
O'NEIL, John	5812 Karlson Street	356-7773
OSBORN, Vince	1713 Byrnes Drive	356-3079
OWENS, Pam	5947 Westbury Road	356-4397
	P	
PALM, Nancy	5720 Old Chesterbrook Rd.	356-4088
PALMER, Rita Ann	5825 Weaver Avenue	356-5716
PALMER, Teresa	4008 Forest Lane	536-7252
PARIS, Judith	5007 Westmoreland St.	356-7098
PARKER, Leslie	4108 Crestwood Lane	536-8949
PARSONS, Berry	5411 Virginia Avenue	536-8366
PARSONS, Terry	5411 Virginia Avenue	536-8366
PATTERSON, Joyce	6106 Belton Court	356-8753
PAXTON, Norman	4801 Tennyson Drive	356-9289
PAYNE, Cheryl	4503 Hardy Drive	356-5997
PECK, Donna	5811 Felix Street	356-8470
PERNA, Tony	4226 Rupert Street	345-8870
PEROSA, Ron	1708 Fairlawn Drive	356-7497
PETERSEN, Fran	1831 Tucker Avenue	356-7941
PHILLIPS, Gay	1607 Ivy Hill Drive	356-7411
PHILLIPS, James	5708 Youngblood Street	356-3337
PITTON, Cheryl	135 N. Langley Lane	356-5032
PICKARD, Andrew	305 Dewberry Court	356-1747
PLATT Andy	5503 Massachusetts Ave.	536-9593
PILOMIA, Tulia	4237 Rupert Street	536-6427
PITTMAN, Marilyn	4709 Kirby Road	356-1130
POLK, John	4217 Opalocka Drive	356-7309
PONSEN, Bert	4637 Tompkins Drive	356-6233
PORTER, Marilyn	1707 Jerry Place	893-5180
POSTELLE, John	1814 Chesterfield	356-4016
POTTS, Douglas	3818 Basil Road	356-1364
PRATT, Carol	5731 Maryland Ave.	538-5631
PRESNALL, Kathleen	3650 N. Rockingham St.	538-6933
PRESTON, Stephen	4508 So. Langley Lane	356-2287
PREVATTE, Janet	4105 Calla Drive	536-6936
PRICE, Carole	1605 Monza Road	684-6275
PROPST, Clint	107 Old Dominion Blvd.	356-4054
PRUDDEN, Elda	4221 Rupert Street	356-4953
PUHAN, Ursula	5701 Hazel Lane	356-1705
PURCELL, Tom	4822 Westmoreland St.	356-6209
PUTZKE, Warren	6006 Bayside Court	356-6172
PYRON, Thomas	5815 Broyhill Street	356-5226
	R	
RAAB, Christie	5038 Waggaman Circle	356-4552
RATHBURN, Lynne	1802 Devine Street	356-4342
RAUSCHENBACH, Bev	5925 Dryden Drive	356-1718
RAWLINGS, Mary	400 Fletcher Lane	356-4151
RECTOR, Nicki	4308 Litton Lane	356-9260
REED, Patsy	4701 Kirby Road	356-6348
REEVES, Charles	5817 Weaver Avenue	356-9309
RENDER, Brenda	306 Pinecrest Ave.	356-5862
RENSCH, Bobbi	5804 Van Fleet Drive	356-4084
RICHARDSON, Donald	4703 Macon Street	356-1830
RISINGER, Dee	5402 Kirby Road	356-7856
ROARK, Shelagh	1813 Byrnes Drive	356-7586
ROBBINS, Kitty	6724 Overbrook St.	533-0835
ROBESON, Palmer	4735 Chain Bridge Rd.	356-3754
RONNINGEN, Kaia	4813 Westmoreland St.	356-2099
ROSENHOCH, Nancy	5410 Barbee Street	356-8152
ROWE, Patricia	7 Bermuda Court	536-5733
RUDDY, Ginger	6002 Dinneen Drive	356-4416
RUSSELL, Carol	5914 Southridge Dr.	356-3578
	S	
SANDERS, Tom	5807 Felix Street	356-5834
SANDS, Katie	5953 Lemon Road	356-5464
SANTANGELO, Frank	5954 Poppy Drive	356-8449
SAUNDERS, Arven	4713 Beall Drive	356-5316
SAUNDERS, Gail	4713 Beall Drive	356-5316
SCHAF, Nick	4654 Tompkins Drive	356-6279
SCHNEIDER, David	5413 Virginia Avenue	534-2421
SCHWARTZ, Sue	5608 Maryland Avenue	536-9181
SEAMAN, Sue	4243 Dalmation Drive	356-5253
SEAWELL, Ellen	6015 Girard Street	356-4932
SEDELL, Larry	4707 Mori Street	356-4180
SHAW, James	5914 Espey Lane	356-1647
SHEEHAN, Tim	1805 Devine Street	356-5962
SHONK, Brenda	10 Statendal Court	356-8993
SHOPE, Andrew	5723 Rhode Island Ave.	536-6685
SKULLY, Michael	5807 Broyhill Street	356-7728
SLOAN, Kathryn	4307 Susquehannock Dr.	356-2231
SMITH, Anne	Rt. 2, Box 266	325-8900
SMITH, Don	4306 Susquehannock Dr.	356-5512
SMITH, Larry	P.O. Box 373	356-3869
SMITH, Lois	5908 Espey Lane	356-7101
SMITH, Ralph	5716 Barbee Street	356-4442
SMITH, Susann	1721 Fairlawn Drive	356-8710
SMITH, Vicki	1 Ballantral Court	356-7718
SMOOT, Jean	457 Route 2	356-7516
SOURBEER, Rick	5805 Old Chesterbrook Rd	356-1658
SPANN, Frank	1808 Ivy Hill Drive	356-4075
SPEAKE, Dawn	5713 Devine Street	356-7073
SPITLER, Shirley	4911 Tennyson Drive	356-3824
SQUIRE, Charles	104 Ernestine Street	356-4329
STANLEY, Linda	4911 Wrightson Drive	356-2094
STARNES, Becky	5916 Dean Drive	356-3629
STEECE, Mariellen	6009 Wise Street	356-4158
STEEL, April	1615 Chesterfield Ave.	356-8671
STEPHENSON, Bruce	1728 Beverly Avenue	356-8581
STEWART, Richard	5814 Old Chesterbrook Rd.	356-7521
STIBI, Christine	5920 Sea Cliff Road	356-5867
STODDARD, Pam	4212 Copley Lane	536-9633
STONE, Don	5903 N. Maxwell Court	356-1079
STONEBURNER, Janice	5807 Birch Avenue	356-7385
STRATTON, Mark	6107 Tyndale Drive	356-6385
STRNAD, James	5909 Rosemont Drive	356-5084
STUART, Paula	4210 Dalmation Drive	356-7007
SULLIVAN, Kathy	4017 Westmoreland St.	893-5850
SUMMERS, Nancy	5930 Westbury	356-3254
SWEET, Bill	5649 Massachusetts Ave.	536-6992
SWOPE, Jim	4029 Chesterbrook Road	536-7130
SYKES, Ralph	4820 Westmoreland St.	356-1402
	T	
TAHLER, Virginia	4710 Macon Street	356-5799
TALLEY, H.C.	1621 Chesterfield Avenue	356-5340
TATE, Robin	5929 Lemon Road	356-7620
THOMPSON, Greta	4227 Dalmation Drive	356-4249
THOMPSON, John	5919 Sea Cliff Road	356-5597
THOMPSON, Russell	212 Cedar Avenue	356-3265
TRUE, Bard	1809 Great Falls Road	356-4326
TRUEAX, Bill	P.O. Box 345	356-1124
TUITE, Tom	5835 Weaver Avenue	356-2076
	U	
UDY, Sandy	6005 Girard Street	356-8358

SENIOR DIRECTORY

	V	
VANZANT, Ralston	6007 Girard Street	356-7677
VICK, Clyde	5622 Hazel Lane	356-5750
VOGT, John	5805 Barbee Street	356-8014
	W	
WAGNER, John	3930 Wagner Lane	356-8784
WALKER, Jimmy	5516 MacArthur Drive	356-8610
WALKER, Kathryn	1709 Fairlawn Drive	356-3225
WALLACE, Jeff	205 Guilford Court	356-7320
WALLACE, Joan	4212 Brookside Road	536-6070
WALSH, Patricia	5907 Dillon Avenue	356-5246
WALTERS, Jane	4021 N. Albermarle S	538-4894
WARD, John	5500 Massachusetts Ave.	536-7438
WARREN, Lucy	2515 Seneca Avenue	356-3943
WATSON, Judy	4703 W. Langley Lane	356-7746
WEAVER, John	5611 Shirley Street	356-7147
WEIDLEIN, Tom	1836 Byrnes Drive	356-7885
WEITZENFELD, Kathy	6020 Tyndale Drive	356-1828
WELLS, Denise	203 Ormond Court	356-6096
WELLS, Mike	5518 Tucker Avenue	356-7162
WENTZ, Christopher	3706 Somerset Drive	356-8778
WENTZ, Penny	3706 Somerset Drive	356-8778
WESTBROOKE, James	5900 Dryden Drive	356-4229
WHIPP, James	4817 Nelway Drive	356-4589
WHITE, Ken	5026 Waggaman Circle	356-2185
WHITE, Steve	4901 Lindenhurst Ave.	356-8667
WILBERN, Parker	2500 Spencer Road	356-3919
WILL, Steve	4494 Kirby Road	356-6160
WILLIAMS, Eleanor	1608 Great Falls Road	356-4632
WILSON, Jim	5105 Valley Avenue	356-8129
WILSON, Andy	4232 Rupert Street	356-9535
WILTAMUTH, Steve	6008 Southridge Drive	356-8895
WINFIELD, George	5714 Virginia Avenue	538-4877
WOLF, Nancy	511 Magarity Road	893-7244
WOOD, Dale	4913 Wrightson Drive	356-3425
WOODWARD, David	5939 Melbourne Drive	356-4667
WITZEL, Patti	5948 Poppy Drive	356-5264
	Y	
YUDOWITCH, Susan	5904 Espey Lane	356-8081
	Z	
ZARBOLIAS, Mike	5823 Weaver Avenue	356-8225
ZERFOSS, David	5953 Blue Star Drive	356-4654
ZUKE, John	4223 Westmoreland St.	356-7454

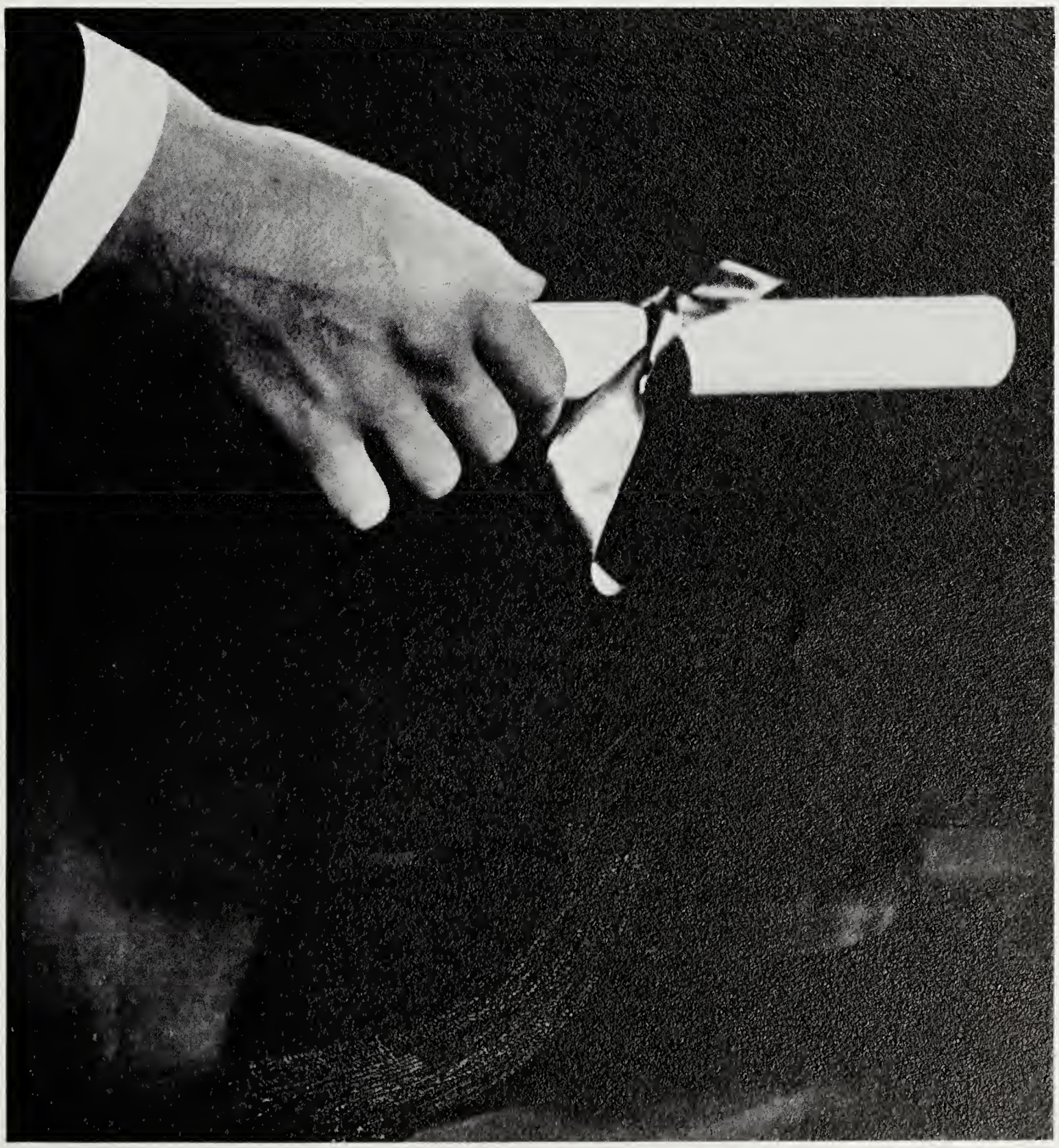

INDEX

A

Academics, 100-103
Activities, 154-177
AFS, 158-159
All-State Band, 143
Art Club, 140
Assemblies, 168-169
Assistant Principal for Administration, 11
Assistant Principal for Instruction, 11

B

Banner Team, 152
Booster Club, 119
Bridge Club, 141

C

Cafeteria workers, 153
Cheerleaders, 185
Chess Club, 138
CLAN, 114-115
Clinic Helpers, 151
Coin Club, 134
Crest, 2
Cross Country, 203
Custodians, 153
Cycle Club, 138

D

DE Club, 141
Debate Team, 125
Dedication, 6-7
Demas
  Freshmen, 122
  Senior, 123
  Sophomore, 122
Drill Team, 147

E

Clan Editors and Staff, 4

F

Faculty, 8-21
Faculty games, 174-175
Faculty life, 176-177
Forward, 1
French Club, 130
French Junior Honor Society, 127
French Senior Honor Society, 127
Freshmen Cheerleaders, 189
Freshmen Football, 190
Future Business Leaders of America, 136
Future Homemakers of America, 136
Future Nurses of America, 137
Future Teachers of America, 137

G

German Club, 130
Girls' Chorus, 143
Golf, 201
Guidance Director, 11
Guidance Helpers, 151
Gym Assistants, 150

H

Ham Operator's Club, 133
Highland Chorus, 142
HIGHLANDER, 116-117
Hi-Y, 124
Hockey, 206-207
Homecoming, 156-157

I

International Relations Club, 140
Index, 224

J

Junior Honor Society, 126
Junior-Senior Game, 172-173
Junior Tri-Hi-Y, 123
Junior Varsity Baseball (boys), 205
Junior Varsity Basketball (boys), 195-196
Junior Varsity Basketball (girls), 212-213
Junior Varsity Cheerleaders, 189
Junior Varsity Football, 188
Junior Varsity Hockey, 208-209
Junior Varsity Softball (girls), 215

K

Key Club, 120
Kèyettes, 121

L

Lab Assistants, 149
Latin Club, 131
Library Assistants, 148
Literary Club, 135

M

Madrigals, 146
Majorettes, 147
Math Club, 133
"Miser", 163

N

National Honor Society, 126

O

Office Help, 151
Organizations, 110-153

P

Patrons, 219
Pep Club, 119
Photography Club, 135
Powderpuff Game, 166-167
Prom, 165
Press Bureau, 152
Principal, 10

Q

Quill and Scroll, 129

R

Reserve Band, 145

S

Sadie Hawkins Dance, 169
SCA, 112-113
School Store, 149
Science Club, 132
Science Fair, 160-161
Seniors, 56-99
Senior Directory, 220-223
Senior Trip, 170
Songleaders, 186
"Sound of Music", 162
Spanish Honor Society, 128
Sports, 178-217
Stamp Club, 134
Superlatives, 104-107
Sweetheart Dance, 164
Swim Club, 139
Symphonic Band, 144

T

Table of Contents, 5
TARTAN, 118
Tennis, 201
Thespians, 129
Title Page, 3
Tri-M, 128

U

Underclassmen, 22-55
  Freshmen, 24-33
  Sophomores, 34-45
  Juniors, 46-55

V

Varsity Baseball (boys), 204
Varsity Basketball (boys), 192-194
Varsity Basketball (girls), 210-211
Varsity Club, 125
Varsity Dance Band, 146
Varsity Football, 181-183
Varsity Softball (girls), 214

W

Wrestling, 198-199

Y

Youth for Christ, 124

Hi Bill!

What's new? You're one of the sweetest, kindest, considerate, cutest nice darlin' guy who I'll always remember. Hope we're always good friends. Gracie, Billie, Lynn and me have had some pretty good times with ya and your crew! Have to do it some more this summer eh Bill??

Bill now, you better go to Langley next year! the school just won't be the same without ya. You'll have a blast at Langley anyway. Mr Lean's going to go to pot next yr. (without us anyway!) Lots of luck in the future yks. Wish you lots.

Love always
Susan

HEY BILL!

To a cute, sweet, stuff, & hell-raisin' guy. I'm so glad I met ya this year & you just have to go to Langley next year so we can raise it. We have had some pretty good times & I'm lookin' forward to alot more. Be good & don't break any bones!

Love Ya!
Gracie
Kenyita

Bill
It has been a great honor having you in the class. Although I don't know you very well I'm sure you are a damn good guy, whatever, anyway, you are a damn good guy. I know you will do well in life. Good luck to you and I wish you the best in the future.
Dave Mason

Bill
You are the best beer-drinker I know. You really have to find things with a bang. You're a real enterprising man.
Dan Simonelli

Bill
To one of the best beer-drinkers, accident-prone guy I know - It's been a real short year but a fun one. And next year we will be back - I know we will always be friends
~~Good~~ Good Luck in everything you do.
Tim Gascoyne

Bill
Off Here
Frida
Gm

VRARE 373.755 M 1965 V.10
McLean High School (McLean, Va.)
The clan

Bill,
You're a really sweet and special friend. Have a blast this summer. Be good & try to pass your junior year next year. Study real hard.
Love ya!
Lynn

Dear Bill,

You're a walking [illegible] - You've been a "[illegible]port [illegible]
I know - HA!
Bet ya can't wait to be a senior one year - See ya!

Love Ya,
"Daffy"

FAIRFAX COUNTY PUBLIC LIBRARY
3 2769 11629729 4